ITIES

BUSINESS OPPORTUNITIES
of Many Kinds
In Alphabetical Order

PARTNER in TRANSFER & STORAGE bus., well estab. others $500 mo. Will sell ½ int. to reliable man for $1500. 1605 W. PICO.

PARTNER for interest in high type excellent loc. Exceptional opp. Exp. unnecessary. WALKER 1919 W. 20th St.

PARTNER wanted, genteel, legitimate business. $1500 (Pay you $2500 yrly.) 255 So. Broadway, Rm. 312.

POOL, billiard, smoker hall for sale, a paying bus. Will give cash. Address CC, box 249, Times Office.

POOL HALL, 4 pool, 3 billiard tables. Busy cor. No op. fee this week. Owner, Inf. Owner, 4412 S. Main. WE. 6178.

POOL & billiard, fount., cig. & cand. Livelihood $1 million. Inv. $4000; $5000 dn. Pres. 740 S. Hill. Address G, box 129, Times Office.

POOL rm., in first class location, 8 smoker, 1 billiard, 4 pool tables. Cash or terms. 2645 S. FIGUEROA.

POOL room, 4 tables, Mr. Brunswick-Balke-Collender. Cheap. Price $1250. Apply 1831 E. 9TH ST.

POULTRY market for sale. Price $1500. Apply 1831 E. 9TH ST.

PRINTER, competent compositor with $10000 or more to buy lot, in printing co. Investigation. Address O, box 167, Times Office.

PRINTING plant, old established, on account of sickness. Everything complete. Long lease. Address G, box 49, Times Office.

REAL ESTATE office, long established, good lease, doing good business. Invoice to date. Owner must sell. $800. W. ADAMS, OR. 4171.

REAL estate office, fine new bldg. 10 ft. together with weld-on lease on lot, cottages & dwg. on rear, to 12th. Snap. $4500.

REAL estate office, ½ interest, $1000 cash. Furn. & fix. cost $2000. Must be hustler. 1629 W. 7TH.

RESTAURANT, seats 40, complete equipment, cost $1400, 2-yr. lease at $40. Lady owner for 2 yrs. Must sell. Full price $1000. Will not trade. 1503 WEST PICO.

RESTAURANT, trial, sman. $150 handles. Light lunch, enc. gift pkg. Hot dogs, rent $4, only $150. Cafeteria, clears $15,000 yr. $11,000. 207 Lissner Bldg. 524 S. Hope.

RESTAURANT, 2-yr. lease, 16-stool fount. Tables & booths, no reasonable offer refused. 3630 W. PICO.

RESTAURANT, clears $300 monthly. Price $250, only $250 down, bal. $20. Call 208 Delta Bldg. 626 S. Spring.

RESTAURANT and cafe, $4000. Inv. lease $50.000, clears $1500 mo. 1000 IRVING TURNER, 1000 W. 7TH.

REST. All nite, machine made meals, $1150, ½ cash. 4431 Whittier Blvd.

REST., counters, stools, lately re-, couple $250 req. 261 Venice Blvd.

REST., good equipt., inc., enc. new Address J. box 254, Times Office.

SHEET metal shop, fully equipped, $25; $450 req. 891 Venice Blvd.

SHOEMAKER to open up a new store, west side, call at 5374 S. Fremont at. (Grocery store.)

STEAM laundry for sale, located in the Salt River Valley, doing $1600 a week. Other business connects owner's time. $15,000, 1-3 down, balance terms. A good opportunity for a laundryman. Plant modern, 7 years old. It's priced right for quick action. Address Box 872, Phoenix, Arizona.

SUPER-service station, complete, lease, long term lease, in heart of Hollywood on boulevard. New building, an established location. Service must include tire shop, modern wash & grease racks, 2-tail auto mech. shop, battery shop, radio shop, accessory shop. Latest modern equipment. Proper backed by large oil company. Wonderful opportunity for party with few thousand dollars. Principals only. See company representative, Mr. Price, 1041 Bennett Bldg., mornings 9 to 12.

TAILORING (merchant) est. 11 yrs. in S.W., next to theater. For sale stock or without. 4517 S. Western.

THEATER, count. town prop., inc $, Wants $2500. Make offer. Must sell this week.

Cloyd or Cummings, 218 Hill Bldg.

THEATER, complete equipment of 800 seat theater, ascetos curtain, new lighting. $17500. Call 1215 W. 65TH ST.

WASH & grease rack. Busy spot on $750, terms. Owner, 4172 S. Figueroa.

WHOLESALE business incl. 3 trucks. Price $2500. If interested Address Box 538, Times Office, Glendale.

BUSINESS OPPORTUNITIES
Wanted

WANTED—
We positively have buyers for good retail stores & manufacturing plants. We handle only the better class and don't solicit new business or promotions. See us.
W. S. HARTRAT & CO.
600 Title Ins. Bldg. 5th & Spring.

MONEY RAISED QUICK.
Unusual legal new profit plan for raising funds. Confidential. Preparation of literature and advertising FREE as part of our service.
LE DOUX CORPORATION CO.
Suite 601 Board of Trade Bldg.
111 W. Seventh Street.

WE CAN SELL YOUR BUSINESS
Our plan is QUICK, SAFE and SURE. EXPERIENCED BUSINESS MEN who SPECIALIZE. No charge for buyers over the counter. Call today. MERCHANTS' INVEST. CO.
408 S. Spring St. Trin. 4381.

CAPITAL FOR FINANCING.
If you are planning to organize a company or sell stock, see us first.
COOK CO. (Estab. over 20 yrs.)
Inv. Exch. Bldg., 318 S. Hope.

ANY business sold by street talker quickly, anywhere. Send for free list. Quick action. See us. $5, $10, $15.
FIDELITY SALES CO., 317 Hill.

WANTED, GOOD PAYING GROCERY STORE. HAVE CASH. CALL 1000 E. 67TH.

CASH buyers waiting for all business. Metropolitan Bus. Ex.
574 S. SPRING. Tucker 4118.

PARTNERSHIP HEADQUARTERS.
No adv. charges while interviewing.
Sierra Inv. Co., 1030 S. Broadway.

I CAN sell your business. Established since 1911. COWPER, 601 Hibernian Bldg. Tucker 1059.

CLEAN cut business, for 1st class party. Auto industry. Complete imp. R.E. Address H, box 81, Times Office.

NEWSPAPER—Will say cash. Will finance weekly or semi-weekly. Address G, box 124, Times Office.

WILL finance invention or any legitimate proposition. WA. 1010.

LEGALS

LEGAL NOTICES—See Page

HAVING sold the Lamona Beauty Shoppe, located at 1005 West 6th st., we will not be responsible for any debts contracted by the above firm after this date. Geldi, Mrs. L. A. Geldi, Mrs. M. A. McCRITZ.

TO whom it may concern: Notice! will not be responsible for any debts contracted by my wife, Lucy Wheeler, after Feb. 12, 1927. Signed H. WHEELER.

(Signed) H. WHEELER.

I, my wife, Alice Fay, will not be responsible for any debts contracted by her after this date. FAY.

I WILL not be responsible for debts contracted by wife, Jennie Estelle Tafoya. MANUEL TAFOYA.

TOO LATE—To Classify

WANTED — Capable young woman housekeeper, 2 adults, 7 to 8 p.m. No Sunday. $15-40 wk. al. 3249 Glassell Ave. Answer this ONLY.

GARIBALDI'S BEARD

Shoes McKinley Wore When Assassinated Also Disposed of

Among the interesting items in the vast collection of Charles F. Gunther, disposed of recently by the Chicago Historical Society, were listed most unusual objects.

Part of the hair and beard of the Italian liberator, Joseph Garibaldi, was offered for sale, as was a piece of the tree under which the Virgin Mary was supposed to have sat, the clothes the King of Italy wore as a child and shoes of Danish headdresses.

The collection of shoes was most unusual. The patent-leather, cloth-topped shoes President McKinley wore when assassinated, the horseskin shoe fourteen inches long and five inches wide, worn by a giant Prussian grenadier, the shoe worn by the Duke of Wellington at the Battle of Waterloo, the shoe worn by Napoleon when he was defeated at [illegible] were included.

PLANE MOVE ORDERED

...mbers to Go to Nicaragua

...With Six Aircraft and 200 Marines Directed to Leave San Diego

...Forces Held Ready; ...Believed Start of Vigorous Policy

...HINGTON, Feb. 16. (Exclu... the destroyer tender Melville, ...ts bombing planes and 200 ma... ...ment has been ordered from ...ego to Corinto, Nicaragua, at ...uest of Rear-Admiral Latimer, ...ding the special service ...ers in Central American wa... ...This move, which was ac... ...ed without explanation by Sec... ...of the Navy Wilbur, is be... ...ed as the beginning of more ...ous American policy in Nicaragua. ...ently, it was announced ...ay, two fleet 1000 marines at ...go Bay, and Parris Island, S. ...ina, are being held in readiness for ...ort to Nicaragua as soon as ...ch service is needed. The transa... ...ns, which will take the ...ps at present held up for me...

PLANES ARMED

...ation ships have patrolled Nicaraguan waters since this government ...ognized the Diaz regime, but ...is the first time that a definite ...ve has been made to exercise con... ...ver the interior and the land ...s of that country with the air... ...The planes are of the De ...type, are armed with ma... ...s and equipped for dropping ...bs.

...It is stated that the planes ...already be used largely for ob... ...work in the interior and for ...ssages between the ...s of our coasts, it is believed ...ill also be employed in pre... ...ements of arms to the ...forces under Dr. Sacasa. ...It has been heard that muni... ...have reached the Liberals via ...ua, but this has not been ...ed.

...PARED FOR ACTION

...is learned here that the gov... ...ment hopes forceful diplomatic measures will have to be taken in ...ua, but is determined to be ...ady promptly if such ac... ...cannot halt. Admiral Latimer ...ed on to Corinto after ...ing Dr. Sacasa at Puerto ...ua. Chamorro refused to ...ss the result of his con... ...with the Liberal leader but ...ed he is taking a mes... ...President Diaz which may ...peace.

...ez refused to discuss ...ent that government con... ...ued arming all Nicaragua into ...ua.

...SS RETURNS TO ...IN SOUP FACTORY

...ORK, Feb. 16. (AP)—Elinor ...ttner, who prefers work ...ds, having returned from ...ce to Europe, is going right ...ck on her father's soup ...s in Camden, N. J.

...NEWSPAPERS DISLIKED

...ORK, Feb. 16. (AP)—Broad... ...ng in canyon castles so ...ch De Gusti of Spain is ...ing home after a ...the industrialist said he ...ch Spain to have sky... ...ey belong here; they are ...proportion to American life."

CONGRESS READY TO AID VALLEY AGAINST FLOOD

Leaders of Both Houses Say They Will Support Emergency Imperial Appropriation

BY KYLE D. PALMER
"Times" Staff Correspondent

WASHINGTON, Feb. 16. (Exclusive)—Sentiment in the Senate and House of Representatives is favorable to an emergency appropriation to meet the cost of strengthening and repairing the levee system protecting Imperial Valley from a disastrous overflow in the Colorado River.

This became emphatically apparent today as leaders in both houses were asked to express an opinion concerning the situation that has arisen through the failure of those advocating enactment of the Swing-Johnson bill either to obtain favorable action on their measure or to seek temporary flood control legislation.

With a flood of telegrams pouring in from the most representative organizations and individuals in Southern California appealing for emergency legislation, the only marked coolness toward present flood-control needs was confined to the advocates of the Swing-Johnson proposal. Senator Johnson feeling that this subject should originate in the House, and Congressman Swing asserting that while he expects to discuss emergency measures with House leaders he will do nothing that might be interpreted as jeopardizing enactment of his bill.

The absurdity of the contention that even immediate approval of the Swing-Johnson bill will afford needed flood protection at this time was remarked by Senator Smoot of Utah, who announced that he will actively aid legislation to meet the flood danger.

SMOOT FOR IT

"I would be glad to support an emergency flood-control appropriation to protect Imperial Valley," said Senator Smoot, who is chairman of the Senate Finance Committee and who is known throughout the nation as one of the most uncompromising foes of any appropriation, big or little, for which the utmost justification has not been shown.

"The Swing-Johnson bill has no chance to pass during the present session of Congress," said the veteran Senator, "and even if it should be approved it could not possibly afford flood protection for a period of six or seven years—or even longer."

This obvious condition did not deter some of the more fanatical advocates of the river bill from circulating a report today that the drive for emergency flood-control legislation is nothing more or less than the latest maneuver of the power trust.

Just why this feeling should exist does not appear, in view of the fact that the flood control provided for in the Swing-Johnson bill contemplates permanent protection which cannot be realized for many years, while the immediate need is for the intervening period.

MUST SAVE VALLEY

This aspect of the situation was particularly emphasized by Congressman Fredericks of Los Angeles, who has been working energetically in behalf of the bill.

"All of us have been so much interested in our efforts in behalf of the Swing-Johnson bill," he said, "we have not taken into consideration the emergency situation with which we are confronted by the serious flood peril of this year.

"We must, of course, continue our efforts in behalf of the Swing-Johnson bill," he continued, "but it will do us no good to have a Boulder Canyon dam if there should be no Imperial Valley to be served by it.

"It is my best judgment that the last-minute jam in Congress makes improbable any action on

(Continued on Page 4, Column 5)

RIVER PLEAS PILING UP

Dozens of Wires Sent Congress

Civic and Business Bodies Reiterate Demand for Levee Protection

Flood of Messages Stress Untold Loss of Lives and Lands Likely

Many organizations yesterday joined the list of those urging upon Congress an emergency appropriation for immediate levee and flood-control work at the Colorado River. Among them were the California Fruit Growers' Exchange, the board of directors of the Woman's Political League, the Los Angeles Credit Men's Association, the Central Headquarters of Community Improvement Associations, Taxpayers' Associations and Civic Associations, Glendale Realty Board, Claremont Chamber of Commerce, Surety Underwriters' Association of Southern California, and Cosmos Club. Many firms and individuals also took similar action.

Organizations which previously have taken such action include the Los Angeles district, California Federation of Woman's Clubs, Los Angeles Realty Board, Merchants' and Manufacturers' Association, Chamber of Mines and Oil, Builders' Exchange, Commercial Board of Los Angeles, Retail Dry Goods Merchants' Association, Wilshire District Chamber of Commerce, City Committee of the California Taxpayers' Association, North-west Improvement Association, Presidents' Association of the city women's clubs, Catholic Woman's Club, Republican County Central Committee, Los Angeles Ebell Club, Friday Morning Club, Federated Church Brotherhoods of California, Los Angeles Church Federation, Los Angeles Clearinghouse Association, Los Angeles Stock Exchange, Downtown Business Men's Association, United Church Brotherhood of Los Angeles, West Ebell Club, Civic Association of Los Angeles, Los Angeles Unit No. 107, United Veterans of the Republic, and by scores of other organizations and individuals.

FRUIT GROWERS

The following telegram was sent yesterday by the California Fruit Growers' Exchange, representing more than 15,000 citrus-fruit growers in this State, to Congressmen Swing, Lineberger, Free and Fredericks, Senators Shortridge and Johnson, and Secretary of the Interior Work:

In view of the exceptionally heavy accumulated snowfall in the mountains, that threatens the Imperial Valley with great loss if not permanent inundation, and in view of that section's importance in the food supply of the country, this organization earnestly urges that an emergency appropriation be made for flood-control work to protect the inhabitants and properties in that section.

[Signed]
CALIFORNIA FRUIT GROWERS' EXCHANGE.

WOMAN'S POLITICAL LEAGUE

The board of directors of the Woman's Political League sent an appeal to Washington, signed by Mrs. Dora A. Stearns as president, declaring the need for immediate relief from the threatening situation. The directors of the league, besides Mrs. Stearns, are Dr. Mae Parsons and Mrs. Sarah J. Smith, vice-presidents; Mrs. Leone G. Plum, recording secretary; Mrs. Marvin L. Arnold, corresponding secretary; Mrs. J. B. Green, treasurer; Mrs. Elsie Parsons Collins, auditor; Mrs. Joe Crail, Mrs. Effie M. Crawford, Mrs. D. E. Crail, Mrs. P. E. Keeler, Mrs. Harry G. Gilson and Mrs. Amanda Barber. The message sent by the league was as follows:

Believing that an emergency situation has developed in the Imperial Valley because of the inadequacy of proper flood control on the Colorado River, and,

Believing, further, that every humanitarian as well as economic interest in the valley demands immediate relief from the situation,

We, the directors of the Woman's Political League, urge action by Congress to provide appropriations and measures to secure prompt and proper flood protection to the valley. We urge that such action be taken without delay.

[Signed]
DORA A. STEARNS,
President Woman's Political League.

CREDIT MEN

The Los Angeles Credit Men's Association, which has in its membership more than 700 large mercantile concerns, including wholesalers, jobbers, manufacturers and bankers, sent

(Continued on Page 4, Column 3)

...DAY'S NEWS SUMMED UP

...Cloudy. Wind at 5 ...ocast; velocity, 6 miles. ...highest, 69 deg.; lowest, ...ort for Los Angeles and ...ty, with occasional ...ge for the ...mperature data, ...page of this section.

...Radio, Page 8, Part ...Sports, Clubs and So... ...sponsible for any debts ...by her after this date. Joseph ...Pages 10, 11, 12, 13, 14, 15, ...Page 14, Part I; Pic... ...Part II; Comics, Page ...

...SOUTHERN COUNTIES, ...Part II.

...DAILY SHORT STORY, ...Part II.

...SPANISH. Page 4, ...

...NEWS, Page 8, Part I.

...Many families are ...ut and bu... ...ut of as storm waters ...channel transportation.

...committee makes adverse ...Adams drain extras; ...ded. Page 1, Part II.

...something man declares ...to southland advantages ...both here. Page 1, ...

...Thomas heats to an... ...bill in murder of Lit... Page 2, Part II.

...Coolidge's sayings to ...Cuba related at City ...Page 12, Part II.

...John others named as ...to run-runners. Page ...

REMEMBER THIS

...who have friends ...done who forget ...and remember ...

Thirteen baby stars to make bow at Wampas frolic tonight. Page 1, Part II.

Dozens of pleas added to those already sent Congress asking Imperial levee funds. Page 1, Part I.

Council advances to large street projects in Major Traffic Plan. Page 1, Part II.

Mrs. Chaplin and babies move back to comedian's mansion. Page 3, Part II.

Mrs. Carrie Chapman Catt speaks to women on law enforcement. Page 5, Part II.

San Bernardino Orange Show opens this afternoon. Page 1, Part II.

SPORTS. Favorites win in Del Monte women's golf tournament. Page 1, Part III.

Newport plans finest yacht anchorage on Coast. Page 1, Part III.

American League baseball schedule announced. Page 2, Part III.

PACIFIC SLOPE. Vicious gales sweeping Coast herald worse storms due to strike State soon. Page 1, Part I.

GENERAL EASTERN. Manager, director and leading actors quit "The Captive," banned by New York police. Page 16, Part I.

WASHINGTON. Six bombing planes and 200 Marines ordered to Nicaragua from San Diego. Page 1, Part I.

Prize-fight rules proposed in House following third fistic session. Page 5, Part I.

McFadden branch banking bill passes Senate and is ready for President's signature. Glass of Virginia charges $100,000 spent by interests to pass Hull amendment. Page 6, Part I.

Secretary Kellogg tells Senate Mexico Constitution bars oil concessions to foreigners. Page 5, Part I.

FOREIGN. Gen. Sun's army driven back toward Shanghai in bitter onslaught. Page 5, Part I.

DEATH FOLLOWS LONG SLEEP

BALTIMORE, Feb. 16. (AP) — Mrs. Mary C. Hammill, who slept for eight days after her family said she had taken a headache remedy, is dead.

The Los Angeles Times

"Sail on, sail on, and on and on."

TUESDAY MORNING, FEBRUARY 17, 1927. DAILY, 5 CENTS. SUNDAY, 10 CENTS

In Three Parts—40 Pages
PART I—TELEGRAPH SHEET—16 PAGES

Liberty Under Law—Equal Rights—True Industrial Freedom

GREATER SOUTHERN CALIFORNIA

Fine Weather for Tortoises!

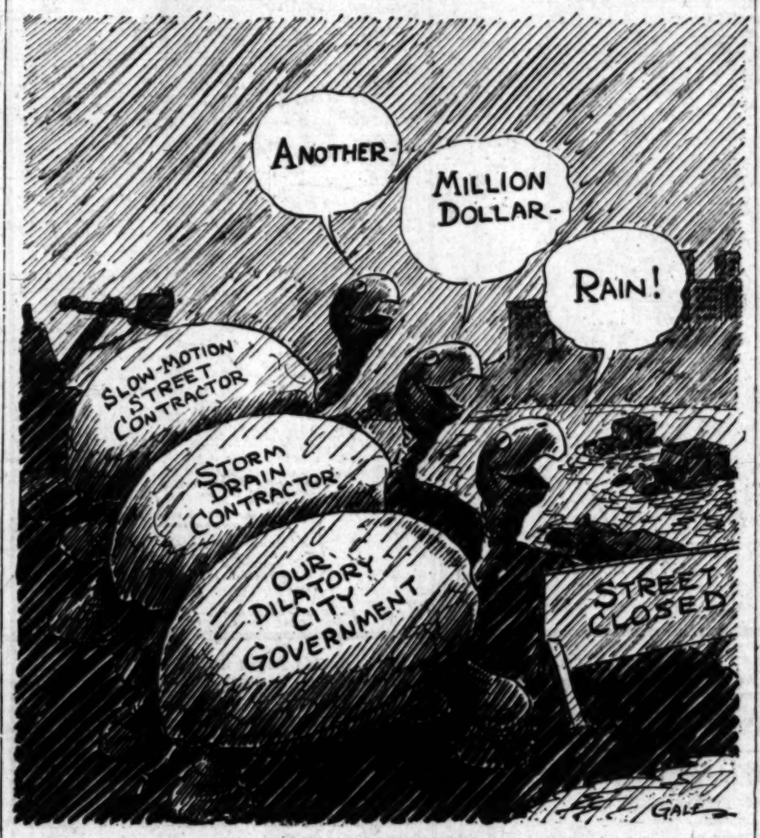

TWO TOWNS FIGHT BACK FLOOD TIDE

Residents of Thermal and Indio Fear Loss of Homes in Whitewater Torrent

THERMAL, Feb. 16. (Exclusive)—The safety of homes and property in Thermal and Indio hang in the balance tonight.

Heavy rains have sent turbulent streams down the sides of the San Bernardino and San Gorgonio ranges churning the Whitewater Wash into a raging torrent which has broken loose from its bed and is running rampant filling Thermal with five feet of water.

While citizens of Thermal have removed much of their personal property to high ground and are prepared to leave the town, every man of the district, including the men of Indio and many women are fighting frantically to hold the levee on the bank of the Whitewater in an effort to save their homes.

Relief was given the district when a huge charge of dynamite was exploded in the center of the river channel which relieved the pressure upon the levee.

The first warning of danger came yesterday morning when the Whitewater bridge between Cabozon and Palm Springs Station was carried away by the torrent which swept down from the mountainside.

Telephone lines were buried under twenty feet of water and all communication was cut off, leaving the district isolated. Travel was blocked with the bridge down and the first news to reach outside the district was sent by a temporary telephone connection which was made three miles east of Indio late this afternoon. One transcontinental train of the Southern Pacific has been held at Indio and a westbound train is held at Yuma.

It is believed that the levee will hold, but arrangements have been made for the orderly removal of people and their personal belongings to Indio where the last stand will be made against the ravages of the Whitewater.

Will Rogers Remarks:

PINEHURST (N. C.) Feb. 16.—[To the Editor of The Times:] Two of my personal Congressional friends had a fight in Congress yesterday, Sol Bloom of New York and Blanton of Texas. That's three fights in there in three days and nobody has been hit yet. If their political sight is as bad as their aim we better call for a new election.

What this country needs is legislators that can both knock each other out for good. That's our only salvation.

The Mayor who won't give up his seat in Beverly Hills without being bought off.

WILL.

RAINFALL FIGURES

Following is the rainfall, in inches, reported from various Southern California points up to 6 p.m. yesterday with the exception of Los Angeles where an unofficial reading was taken at 11 p.m.:

	24 Hours.	Storm.	Season.	Last Year.
Los Angeles	2.06	6.39	14.90	9.63
Alhambra	2.64	8.29	19.28	10.13
Alta Canyada	4.55	11.06	25.89	15.52
Anaheim	3.28	6.44	12.97	6.12
Alta Loma	5.40	12.20	21.56	11.40
Arcadia	4.60	9.05	19.00	10.94
Azusa	5.87	10.43	20.36	11.30
Bakersfield	.30	.92	5.47	2.67
Baldwin Park	3.15	9.10	17.95	10.91
Bellflower	1.74	5.74	12.56	6.42
Betteravia	1.37	3.26	11.30	8.14
Beaumont	5.97	10.94	19.92	13.29
Burbank	1.79	6.64	14.35	10.35
Camarillo	1.42	3.10	10.86	10.88
Capistrano	5.25	8.75	13.37	....
Carpinteria	2.26	5.31	18.15	8.55
Claremont	4.92	12.50	21.26	8.42
Coalinga	.76	1.89	6.26	3.48
Corcoran	.25	.93	6.17	2.56
Covina	3.92	10.39	18.47	10.01
Crane Valley	1.76	5.66	28.10	20.19
Downey	2.57	6.23	14.33	7.39
Duarte	3.40	9.15	11.99	9.75
El Monte	2.77	8.43	19.79	9.09
El Toro	5.50	8.48	12.63	11.55
Friant	.31	1.18	10.22	7.18
Fontana	2.92	9.37	17.88	11.82
Fullerton	3.50	10.44	18.89	8.40
Fresno	.24	1.22	7.66	3.22
Garden Grove	3.60	6.21	11.37	6.13
Girard	2.80	7.53	15.06	10.02
Glendale	3.91	9.40	21.64	11.58
Glendora	4.38	10.50	20.08	11.16
Goleta	3.00	7.01	19.49	9.29
Guadalupe	.68	2.13	9.03	7.10
Hanford	.39	1.40	8.41	3.59
Hemet	5.16	8.09	14.24	7.56
Hermosa	1.50	4.11	9.35	....
Highland	3.83	8.90	15.84	10.07
Huntington Lake	1.23	3.13	20.58	16.38
Inglewood	1.91	5.42	11.52	5.98
Irvine Ranch	3.78	5.77	11.66	7.15
Kerckhoff	.62	2.74	17.81	12.23
Kern Canyon	.33	.66	4.91	2.52
Los Alamitas	2.71	4.70	8.65	4.48
Laguna Beach	4.02	6.09	10.76	....
Lemoore	.48	1.35	7.08	2.97
La Verne	3.73	7.84	14.80	....
Lompoc	1.20	3.66	12.87	7.37
Long Beach	2.05	4.34	6.59	5.75
Lindsay	.19	1.45	8.15	3.70
Manhattan Beach	1.56	4.32	10.25	....
Mendota	.37	1.20	6.80	2.89
Montebello	2.91	6.22	14.70	8.16
Montecito	3.25	8.27	21.35	10.20
Monterey Park	2.70	8.20	18.50	10.30
Monrovia	5.11	9.49	19.60	11.83
Mt. Wilson	1.42	13.60	26.03	12.51
Newport Beach	3.41	5.14	9.89	6.54
Ojai	4.30	9.00	22.00	....
Olive	2.92	7.11	13.97	7.52
Ontario	4.00	9.30	16.12	8.44
Orange	4.07	6.93	12.54	8.15
Orcutt	1.41	3.17	11.21	7.34
Oxnard	1.62	5.32	13.24	10.57
Placentia	3.74	7.26	15.84	8.15
Palmdale	1.81	4.40	8.25	2.76
Pasadena	1.89	9.79	20.39	11.43
Pico	2.65	7.39	16.25	7.67
Pomona	3.89	11.23	17.38	10.14
Porterville	.25	1.70	8.98	3.98
Palos Verdes	1.89	4.49	8.78	....
Redlands	2.93	7.22	13.22	9.25
Redondo Beach	1.77	4.47	8.81	4.04
Rialto	3.26	9.33	15.57	9.87
Riverside	2.31	7.58	10.96	6.47
San Bernardino	2.67	8.58	16.15	8.77
San Diego	2.06	6.48	10.69	9.26
San Dimas	4.13	10.20	18.58	11.45
San Fernando	2.43	6.68	14.95	10.92
San Gabriel	2.95	8.80	19.12	10.12
San Julian	3.20	8.98	23.12	12.37
San Marino	2.91	8.71	19.21	10.35
San Pedro	2.40	4.81	10.34	5.37
Santa Ana	4.00	6.44	11.93	7.24
Santa Barbara	2.75	7.35	19.66	9.47
Santa Maria	1.20	2.84	10.91	6.81
Santa Monica	1.12	4.80	12.08	5.90
Santa Paula	3.47	7.94	19.67	11.29
Santa Ynez	1.70	4.46	14.24	7.28
Sierra Madre	4.46	10.34	23.25	12.14
Tule River	2.05	6.22	26.62	15.53
Tustin	4.37	6.30	12.26	6.83
Upland	5.21	11.81	21.25	10.80
Van Nuys	1.86	7.26	13.51	10.97
Venice	1.12	4.80	12.08	5.90
Ventura	1.75	4.87	13.52	10.48
Villa Park	4.25	7.27	13.26	8.85
Whittier	2.40	7.12	15.22	8.86
Yorba Linda	4.02	6.09	10.76	....

ATLANTIC AIR LINE PLANNED

NEW YORK, Feb. 16. (AP)—Germany, now completing plans for a two-day passenger air service to South America, hopes within two years to establish a similar service between New York and Germany, said George Robertson, European representative of Henry Ford's aviation interests, who arrived today on the steamship France.

FLOODS BEGIN TO RECEDE AFTER DAY OF BATTLING

Many Homeless, Cities Cut Off and Bridges Washed Out in Deluge; May Clear Up Tomorrow

YESTERDAY'S STORM SUMMARY

Damage to bridges and public structures in Los Angeles alone estimated at more than $1,000,000.

One man killed and one missing in Southern California.

Orange county suffers heavily and is practically isolated.

San Diego cut off from rail and highway communication. Coast highway south closed by washouts and landslides.

Small cloudburst in mountains gave Monrovia worst rain battle in years.

Many homeless in Venice and Long Beach.

The big Tujunga was running as heavy as any time in past thirteen years.

Reports late last night were that water levels in all major washes and rivers were falling, indicating that the peak of the floods is over, barring heavy rains.

[Full Page of Pictures, Page 3, Part II]

With thousand of families driven out of their homes, scores of houses washed away, entire cities cut off from the rest of the world and with streams swollen to their utmost capacity by roaring torrents Southern California was fighting last night to keep its head above water in one of the greatest rainstorms in recent years. There was hardly a district south of the Tehachapi, it seemed, but was staggering under the lashing of the storm.

Possibility for more rain today was seen by Col. H. B. Hersey in charge of the United States Weather Bureau office. The forecaster in predicting cloudy and unsettled weather, however, added that Friday may see clear weather and sunshine.

TOTAL RAIN 6.39

At 7 p.m. last night the Weather Bureau reported a rainfall of 2.06 inches during the previous twenty-four hours, making the storm total 6.39 inches. The seasonal total to date amounts to 14.90 inches, as compared with 9.63 inches for the season of a year ago up to a corresponding date. At 11 p.m. there had been no more rain in Los Angeles.

At 10 o'clock last night reports from the Edison company power plant at the mouth of San Gabriel Canyon, stated that the San Gabriel River had fallen a foot and that the peak of the flood appeared to be over. The rainfall at the forks of the river had stopped.

Chief County Flood Control Engineer Reagan reported the water level all of the major washes falling and that the worst of the flood was over.

The Los Angeles River between Griffith Park and Universal City had been falling steadily since 7 p.m., according to Chief Engineer Mulholland.

All authorities were agreed that unless more heavy rains fall immediately the peak of the floods that inundated many square miles of lowlands will have passed.

DAY OF BATTLING

News of the receding flood waters in the major rivers and washes came as a welcome close to a long day of battling against flood and disaster. The fact that the loss of life was held down to one known dead and one reported missing in the general Los Angeles district, was considered remarkable.

The districts that suffered the worst apparently were North Long Beach and intervening territory to Compton, the lower end of the San Fernando Valley and the Venice Canal district. In Long Beach alone more than sixty square blocks were

(Continued on Page 3, Column 4)

GALES ROAR ON COAST

Worse Storms Heralded

Sixty-Mile-an-Hour Winds Lash Sea and Land in Bay District

Second of Three Areas of Low Pressure Reported About to Strike

SAN FRANCISCO, Feb. 16. (Exclusive)—With gales of from fifty to seventy-six miles an hour velocity raging north and south along the California coast, the San Francisco Bay district escaped all but nominal damage today as the most vicious storm in years continued to lash the Pacific Slope.

Bay waters tumbled and churned, making passage precarious for even large vessels and virtually impossible for small craft, and freak showers, whipsawed by driving winds, fell intermittently throughout last night and today.

Reports of damage in Northern and Central California come in sporadically, as wire communications in many regions are interrupted or completely out of commission.

STORMS AT HAND

The Weather Bureau, in calling attention to the fact that the edge of the second of three low-pressure areas on the chart for four days, is almost on the Coast, warned that the storm is not by any means over and even more vicious winds and rains may be expected. Right behind the sec-

(Continued on Page 7, Column 3)

DEATH SLIDE HORROR TOLD

Survivors of Camp Avalanche Near Fresno Relate How Victims Were Buried Under Rushing Mass

FRESNO, Feb. 16. (Exclusive)—Carrying survivors of the tragedy and the bodies of three victims a San Joaquin and Eastern train arrived here this afternoon, its passengers relating eyewitness accounts of the horror of sliding snows at Camp 72 of the Southern California Edison Company. There may be a death toll of eighteen as a result of the two terrific slides that carried away half the camp and buried sleeping men to death beneath tons of snow and rock.

Thirteen are known to be dead, according to reports tonight. Twenty-two are in the hospital at Big Creek, five of them so seriously injured that death is expected.

One-half of the camp was swept away by the first slide and rescuers were engulfed in a second some hours later, according to the account of John Utterbach, caretaker at the camp, as told to newspaper men today on the train on the way to Fresno.

ASLEEP IN BUNKHOUSE

"I was asleep in the bunkhouse at the camp," said Utterbach. "The snow came in silence and I was awakened when the edge of the giant slide hit the corner of the bunkhouse where I was asleep. It struck the building so hard that I was thrown out of bed and rolled over two or three times. We all rushed outside and could hear men and women screaming. The slide was rolling onward and continued for three-quarters of a mile. Six bunkhouses were swept down hill and buried under thirty or forty feet of snow.

"Five of my mates went with me to rescue the poor devils. We knew that men still lived under the great blanket. We ducked the snow and the ice, then I heard another rumble. 'Look out, jump!' I cried.' I jumped to the left. The other five with me jumped to the right. Today I am the only one on my feet. Two of the other five were killed and three are missing."

The three men whose bodies were brought to Fresno on the train today are Fred Albert, George Hollick and G. G. Hardy.

Twenty men are in the Big Creek rescue party while twenty-five more have been dispatched from Camp 8 of the company and others from Shaver Lake to assist in the work of searching for bodies. The work was being carried on carefully, according to word received from the scene of the disaster, because of the danger that more slides might send snow tumbling down the hillsides where the buildings that housed the camp were perched on stilts.

Charles Coff was the one who carried word of the disaster that had befallen Camp 72 to Big Creek, the headquarters of the company in that district. Fighting through the blinding snow storm clad only in his underclothing he traversed the four miles that separated him from assistance. It took him four hours to make the trip and he started back with a rescue party recruited in Big Creek.

Survivors of the tragedy said today that some of the snow and debris that swept over the camp were carried two or three miles down the ravine and that bodies of some of those reported to be missing were believed to be buried there.

Transportation by Rail, Bus and Auto Impeded as Flood Waters Sweep Over Southla

TRAINS STOP IN DELUGE

Crews Fight to Open Service

Three Main Lines to East Forced to Abandon Runs Because of Washouts

Pacific Electric Hard Hit in Torrents But Keeps Up by Drafting Busses

Flood waters from the five-day storm, which swept away bridges, caused innumerable washouts and inundated roadbeds and highways for hours, yesterday virtually tied up Los Angeles' transportation facilities. San Diego at a late hour last night still was cut off from Los Angeles in so far as transportation was concerned while transcontinental passenger service on the three lines into the city remained at a standstill from early morning until 4 p.m. yesterday.

While little difficulty was experienced by the Los Angeles Railway and its service went on uninterrupted with the exception of a few instances, several lines on the Pacific Electric still were out of service last night, while traffic on a number of its other lines was being kept up, as near as possible to schedule, with the aid of a fleet of busses. A majority of its lines was not affected.

TRAINS TIED UP

The railroads were the hardest hit by the storm, according to reports received from the offices of the Santa Fe, Southern Pacific and the Union Pacific. From the general passenger agent's office of the Southern Pacific it was learned that transcontinental service probably will not be resumed on the line until today at 6 a.m., which leaves seven or more westbound limiteds stalled between Los Angeles and Indio. No trains were sent out eastbound by the Southern Pacific yesterday.

Service on the Union Pacific and the Santa Fe to the East was resumed yesterday at 4 p.m., after a complete tie-up from early morning. Last evening's eastbound trains went out on time and eleven Santa Fe limiteds and four on the Union Pacific's line left San Bernardino, where they had been stalled from washouts, for Los Angeles. These arrived, one after another in Los Angeles, starting at 6 p.m., the officials said.

The tie-up on the Union Pacific resulted from the wreck of its crack limited, which plunged into Puente Creek, near Whittier, Tuesday night when a bridge gave way. The Santa Fe interruption was caused by inundation of its tracks near Chinomegs, a small washout near Azusa, and fallen trees at Arcadia. The Union Pacific managed to resume its service by rerouting its trains in and out of Los Angeles over the Santa Fe lines via Pasadena to San Bernardino.

SEVEN WASHOUTS

Seven washouts and high water over its tracks brought about the tie-up on the Southern Pacific's eastern lines. The washouts occurred one mile west of Indio and at Ordway, Loma Linda, Silvia, El Casco, Spadra and Walnut. This left the Californian from Kansas City stranded at Edom, twelve miles from Indio. The other limiteds stalled along the line were the Golden State Limited, the Apache, Argonaut, Raymond & Whitcomb tourist special and the Sunset Limited.

Coastal service on the Southern Pacific, between Los Angeles and San Francisco was interrupted only temporarily, due to the washout of a culvert near Ventura, which yesterday morning delayed for several hours the Padre and the Lark. These trains arrived safely around noon.

All service to San Francisco, via the coast route, after the repair of the culvert, went on last night according to schedule, the officials stated. Its line to Bakersfield through the San Joaquin Valley to Fresno and northward was out of service for several hours, however, due to the destruction of a small section of a bridge over the Big Tujunga Wash near San Fernando.

RESUMED TODAY

The Owl was started from San Fernando instead of Los Angeles for valley points and San Francisco last night on time, while the Puget Sound Express to Portland was suspended yesterday on account of the Tujunga bridge accident. This service will be resumed immediately on completion of repairs at the Tujunga bridge.

According to a bulletin issued at the passenger agent's office last night, transcontinental service on the Southern Pacific, which has been suspended for the last twenty-four hours, will be resumed at 6 a.m. today.

Officials were confident last night that the limiteds which were stalled between here and Indio all will arrive in Los Angeles by late tomorrow afternoon.

James B. Duffy, general passenger agent of the Santa Fe, announced yesterday that east-bound traffic was started shortly after 4 p.m., following the tie-up. The first train out was the California Limited, with which had been consolidated the Navajo. These were to have left at noon. The Chief left on schedule at 6 p.m., he said, the Santa Fe Eight at 1:15 p.m., and the Missionary at 11 p.m. The train for Phoenix Ariz., departed on time at 5:15 p.m.

On the Union Pacific line, George Sherman, general passenger agent, stated that the Gold Coast Limited departed at 4:45 p.m. and the Continental Limited at 6:05 p.m.

SERVICE HALTED

The Motor Transit Company was forced to abandon its bus service from Los Angeles to Riverside, San Bernardino and intermediate points on account of high water near Whittier, and a bridge out on the other side of Ontario. Service on its other lines, Max H. Green, traffic manager, said, was uninterrupted. He denied reports two of the company's busses had met with accident at El Monte and Pomona.

The following is a resume of difficulties in service encountered by the Pacific Electric:

San Bernardino lines have been out since Tuesday, the cars operating to Baldwin Park only because of high water and weakened track conditions at Vineland, Alta Loma and La Verne.

On the Glendora line traffic also has been interrupted at Eaton Wash where passengers cross on planks.

Passengers on the Whittier line leave the cars at Walker bridge and cross on foot to obtain transportation to points beyond the bridge.

Santa Monica and Redondo trains are being routed by way of Sawtelle.

Santa Monica Boulevard cars are operating only as far as Western avenue because of high water beyond.

Service on the El Segundo line was halted when a portion of the track was inundated at Wise transfer.

CARS RE-ROUTED

High water at Culver Junction caused the rerouting of Venice short-line cars via Sawtelle.

High water at Rio Vista near Universal City interrupted service into San Fernando.

Probably the most serious tie-up was on the Glendale line which followed the near-collapse of the Pacific Electric bridge over the Los Angeles River near Ivanhoe. Nine busses were rushed into operation to transport passengers from that point into Glendale.

The Newport line went out of service because of a washout near Naples but cars on this line were rerouted via Long Beach and Seal Beach.

According to the dispatcher of the Los Angeles Railway, most of that company's trouble was encountered by flood waters at Sixth and Catalina streets; the closing of the Fourth-street bridge as unsafe, and at Forty-ninth and Marmion Way, where a landslide occurred.

The service on the East Fourth-street line was carried on, however, by having the passengers walk over the bridge. At Sixth and Catalina street busses were used, while on Marmion Way one track was safe and this was used with but little delay.

BURNED TO DEATH

PRESCOTT (Ariz.) Feb. 16. (Exclusive)—Tumatio Tula, 25, was burned to death in a fire that destroyed a house at Puntenney in which he had been living. Officers are investigating, with a theory that the man might have been murdered and the house fired to cover up the crime.

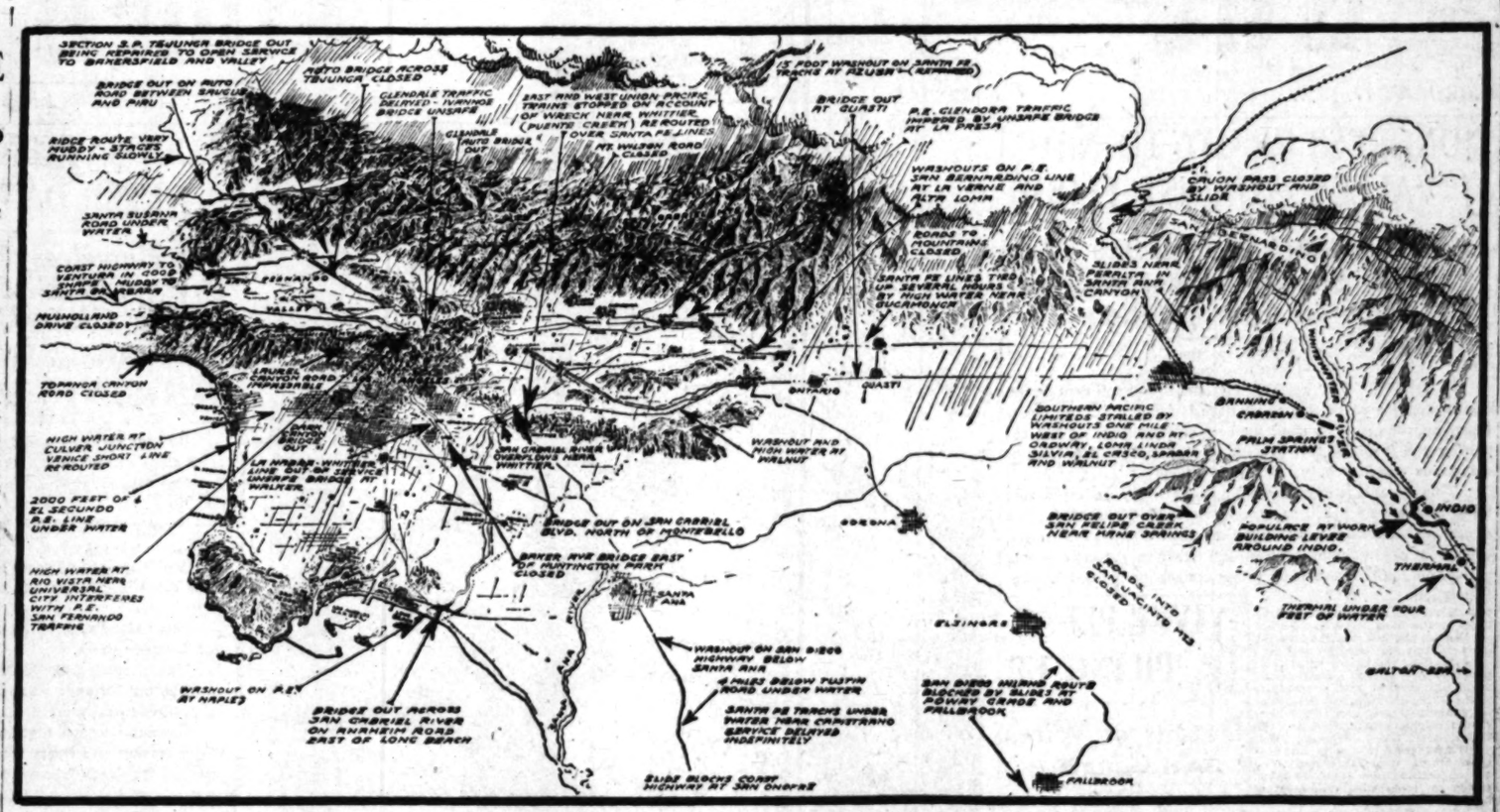

Where the Storm God Raged Over Southern California

Sketch map of the Los Angeles rain drenched area from Topanga Canyon to the Salton Sea showing some of the localities affected by yesterday's downpour. The map was drawn by Charles H. Owens, Times staff artist.

ORANGE COUNTY ISOLATED

Meager Reports Indicate Widespread Damage With Santa Ana River on Rampage

SANTA ANA, Feb. 16. (Exclusive)—With Orange county practically isolated by flood waters from other portions of the country, and with telephone and telegraph communication disrupted in many instances, meager reports that trickled into this city today indicated widespread damage and possible loss of life.

Reports from Anaheim were to the effect that twenty blocks of the residence district of that town were under water and about three times that area in Fullerton, a few miles west, as a result of a cloudburst yesterday afternoon in Carbon Canyon, in the northeast corner of Orange county.

MAN BELIEVED DROWNED

According to a report made to the authorities here, a man believed to be George Champ of Hollywood may have been drowned in Brea Canyon. His coupe, upside down, was found in the canyon, having been swept from the highway by the flood.

Rain continued to fall here this afternoon and it is believed the peak of the flood has not yet been reached. Families were driven from their homes in the Talbert and Greenville districts. A large group of Mexicans, deprived of their lowland homes, were helped by the American Red Cross.

The Santa Ana River broke its banks in five places. One break occurred on the west bank north of the bridge at Olive, threatening Anaheim and Garden Grove with a new deluge. It was also overflowing on the east bank near the Chapman-street bridge, north of here, on both east and west banks above the Talbert bridge, and on the west bank just below the treatment plant of the joint outfall sewer.

OIL TANK BREAKS

The flooded area of Anaheim was also getting a bath of oil from an 80,000-barrel Union Oil Company tank, which was undermined and broken at Atwood during the night.

Reports from various other points in the county were tabulated as follows:

The resort at La Vida Hot Springs in Carbon Canyon was reported destroyed by the cloudburst. Wires to the resort were down and the Carbon Canyon road closed.

An eastbound Salt Lake passenger train was held at Prado, Riverside county, blocked to the east by a washout and to the west by a fallen bridge west of Atwood, Orange county. A Santa Fe freight was held at Atwood.

Dozens of outlying villages were reported inundated, farmers forced to flee and bridges so weakened that all rail traffic was stopped. Eight automobiles were said to have been swept from the State highway at San Juan Capistrano by the waters of San Juan Creek.

A resume of the situation indicated that the rain last night and today was the heaviest in the history of Orange county since 1876.

BRIDGE DYNAMITED

The Southern Pacific bridge at Santa Ana was dynamited when it checked Santiago Creek waters so that they washed away garages and started to cut through orange groves. Two garages of County Jailer Moncrief were swept away. Moncrief and several other residents of his vicinity were flooded out of their homes soon after midnight last night.

The highway on both sides of Chapman-street bridge here are inundated. The lowlands around the Orange County Hospital were covered with several feet of water. The South Tustin-street bridge was reported washed out, and the Prospect-avenue bridge of the Southern Pacific was gone.

At Santa Ana 4 inches of precipitation were gauged in the last twenty-four hours, making the storm figure 6.44 inches and the season's total 11.93 inches, as against 7.24 inches for last year. Fullerton reported 4.76 inches for twenty-four hours, 9.31 for the storm, and 18.47 for the season, compared with 8.40 inches for last year. Reports from other places indicated that an average precipitation figure for the entire county for the storm would be in the neighborhood of 8 inches, some recording as low as 5.50 inches while many others were above 9 inches.

Rain Records May Go Under in Downpour

With the Weather Bureau's prediction last night of cloudy and unsettled weather accompanied by occasional rain for the next twenty-four hours, rainfall records for the month of February since the establishment of the Weather Bureau here in 1877 were threatened. Already having exceeded by a considerable margin in a single storm the normal rainfall of February, but two other months of February since 1877 remain as rivals of the present month, according to rainfall charts.

According to Col. Hersey, in charge of the local Weather Bureau, this month's rainfall to date is not much short of 9 inches, which lacks only .25 inches of equaling February of 1887, the second highest in rainfall for February. In February, 1884, torrential rains fell which brought the total of the month up to 13.37 inches and established a record not yet approached for February. This month's total may be added to considerably in the ten days remaining.

In March of 1884 a rainfall of 12.36 inches was recorded, setting a march of 25.73 inches for the two months of February and March. The seasonal total for 1883-84 of 38.18 inches still remains a record precipitation for any one season. In December of 1889 a record for any one month of rainfall was established when figures for that month were 15.80 inches. From then until 1916 rainfall for any one month did not average above 7 or 8 inches until January, 1916, when 13.30 inches were recorded.

MOTORISTS WARNED OF PERIL AND URGED TO BE CAUTIOUS

Warning was sent out yesterday by Chief Deputy Sheriff Wright, in charge of the Central Flood Bureau, to motorists to drive carefully during the flood season.

He said:

"There are so many washouts throughout the county, where an innocent-looking puddle may turn out to be eight or ten feet deep, that drivers should be careful. Do not cross streams without first learning if they are passable. It also is requested that anyone having information of dangerous conditions, bad roads or dangerous bridges, report the same to the Sheriff's office. The county road department men are guarding all county bridges, and warning motorists of dangerous conditions."

The Sheriff's office main office number is TRinity 9111. Other numbers are as follows:

Substation No. 1—1557 East Florence avenue. Phone DElaware 3396.

Substation No. 2—Whittier and McBride, Belvedere. Phone ANgelus 9154.

Substation No. 3—One Hundred and Eighth street and Vermont avenue. THornwall 8753.

Substation No. 4—Norwalk. Downey 8228.

Substation No. 5—Town of Temple. Alhambra 3686.

Substation No. 6—Newhall. Newhall 81.

SCORES OF BRIDGES GO OUT

Most of Damage in City and Environs Done to Old Wooden Spans as Others Stand Up

Scores of bridges were washed away or rendered impassable in Los Angeles and environs during the last twenty-four hours as a result of the record downpour. While many of the structures were passable at great risk to motorists and pedestrians, others were placed temporarily out of commission until the storm subsides.

In the city, no great damage was reported to concrete bridges, all apparently having withstood the elements. The chief destruction of city spans was attributed to old and dilapidated wooden bridges.

OUT OF COMMISSION

The following bridges were reported as either washed out or impassable:

Dark Canyon bridge leading to First National studios, out, and traffic over Tujunga Drive to Lankershim closed.

First bridge on Baker street at Bell, out.

Two bridges on Foothill Boulevard between Pasadena and Sierra Madre avenues, out.

Pacific Electric bridge on Whittier line over Los Angeles River washed out.

First bridge south of Clara street near Bellflower, out.

Hermosa-street bridge where it crosses Eden Canyon at East San Gabriel, washed away.

Two bridges on Tweedy Lane over Los Angeles River, half a mile east of Atlantic Boulevard, are impassable.

Salt Lake Railway bridge over Los Angeles River impassable and practically torn away.

Bridge at Sixth street and Eastern avenue, Belvedere, out.

Anaheim bridge on Anaheim Boulevard over San Gabriel River impassable.

Artesia-street bridge over Los Angeles River impassable.

TRAFFIC DIVERTED

Brooklyn and Marianna bridge at Belvedere out.

Bridge south of Norwalk, running from Downey road to Bellflower, impassable and threatening to go out.

Bridge on Cornell road near Malibu Lake Club out and traffic diverted through Bell.

Brooklyn - avenue bridge over Laguna Wash wiped out and traffic diverted temporarily to Humphreys street.

Victory Boulevard, Glendale Boulevard and Dayton-avenue detour bridges across the Los Angeles River washed out.

Concrete structure at Third street, Lankershim, destroyed.

Olive and Main-street bridges, Compton, washed out.

Bridges across the Tujunga Wash at Van Owens, Chandler and Victory boulevards washed out.

Auto traffic over the Fourth-street bridge was closed when three wooden supports were swept away by the current. Police under command of Lieut. Lynn guarded both the Fourth-street bridge and Macy-avenue structure, which was closed to traffic shortly after noon. Two 100-feet rigging poles, erected temporarily on the up-stream side, slipped their moorings and tilted over against power wires, running parallel to the span.

Battle to Save Wire Service in Storm Success

A desperate battle with the elements to keep Southern California from being isolated apparently had been won last night by the telegraph and telephone services.

By nightfall, weary crews, fighting all day with swirling torrents and torrential rains, had succeeded in recovering fifty of the seventy-five trunk lines of the Western Union which went out in the morning. But the main trunk line, paralleling the Southern Pacific transcontinental lines, was still out at a late hour last night. Telegraph communication between the city and San Diego also was cut off for a time, with poles carried away by the flood and wires blown down by high winds.

Telegraph traffic east is being routed in most cases by way of San Francisco, according to W. B. Williams, superintendent of the Western Union. Postal Telegraph service also suffered in the storm but temporary trunk lines were in place and working again last night. However, telegraph communications over the Postal Telegraph between this city and San Diego will be halted indefinitely. Messages to Imperial Valley are being routed by the Postal by way of El Paso. Transcontinental lines to all points in the East have been restored but all messages are being delayed.

A crew of heroic phone men restored service over the Southern California Telephone Company lines to San Diego late yesterday afternoon. They forded a raging torrent near Corona and carried telephone wires to the San Diego side. All telephone communication on eastern trunk lines from Los Angeles were still out last night, however, and emergency service was installed by way of San Francisco. Main trunk lines to Yuma are under twenty feet of water near Thermal, but a temporary line is in use.

Communication with El Centro by phone was restored at 5:30 p.m. yesterday. The service in Los Angeles itself, however, stood the test of the storm in remarkably good shape.

"TE Gods! What a glorious night." Cohan's "TAVERN"—Biltmore Theater—Monday Eve.

WATERS HEM IN SAN DIEGO

Floods Sweep Out Coast Highway Bridge and Navy Asked to Restore Communication by Sea

SAN DIEGO, Feb. 16. (Exclusive)—Storm waters sweeping from the mountains toward the sea today washed out a Coast highway bridge one-half mile north of Del Mar, destroyed the water supply pipe lines of Chula Vista, National City, La Jolla Heights and Del Mar, inundated Mission Valley to a depth of from five to ten feet and isolated this city from all outside communication except by sea and radio.

Relief is sought by the postmaster who has appealed to naval officers at the destroyer base here to establish transportation facilities between San Diego and San Pedro.

As the crest of the flood approached San Diego this afternoon the new Santa Fe railroad bridge across the San Diego River was covered with water, debris collecting along the railings acting as a dam and threatening to flood residential sections. Steps are being taken to dynamite the trestle approaching the steel middle section to relieve the pressure and save homes from the flood.

FARMERS IN FLIGHT

From all sections of the county reports of destruction trickled into the city as the torrential rains continued with little prospect of abatement. Farmers in many places were fleeing to higher grounds abandoning their homes and in many instances thrilling rescues of families isolated by the flood were effected by firemen, police and navymen.

Camp Kearney, near here, is reported to be cut off from outside communication and many residents are in danger. No lives are reported lost. Scores of residents are marooned in their homes and automobiles are standing abandoned along the highways throughout the district. At Alpine a number of cottages are reported washed away.

Exciting rescues of families from flood-threatened homes at Mission Bay are reported. Numerous persons were taken from inundated homes on improvised rafts by police and sailors from the naval base. One house is reported to have collapsed and been washed into the bay.

At Tia Juana the clubhouse and race track were covered with a layer of mud and debris when the tracks of the San Diego and Arizona Railway were washed out at noon today. All transportation on this line is abandoned, as a result making San Diego's isolation complete.

Auto stage lines and busses abandoned all efforts to send passengers north or south yesterday afternoon and today reported that service would be suspended indefinitely pending restoration of bridges.

Another suburban city cut off from communication from San Diego this afternoon is reported as the bridge at Viejas Vrade fell before the sweep of storm waters. This bridge is the last link between Descanso and this city and took with it telephone and telegraph lines.

El Cajon is reported to be barricaded behind levees of sandbags in an effort to obtain protection from the rising floods as the storm continued.

DAMS SEEM STRONG

The rising flood above huge dams in the mountains caused grave concern by engineers for the safety of the structures, but an inspection today revealed that none of the dams is in immediate danger. Three and one-half feet of water is reported pouring over the Sweetwater dam, increasing at the rate of six inches an hour.

The flood gates of Derrick dam were opened today to relieve pressure as weather men reported a precipitation at that point of 5.32 inches during the last twenty-four hours and a storm total of 13.72 inches.

Escondido reports a precipitation of 6.63 inches during the last twenty-four hours with a storm total of 10.35 inches. Bonita reports 1.90 and 8.48, and El Cajon 4.73 and 10.13. Reports from outside territory caused weather men to predict that the crest of the flood will not reach the lowlands until sometime tonight.

General Passes Ford Motors in Earnings Race

NEW YORK, Feb. 16. (AP)—General Motors is now ahead of Ford. Its net earnings last year were $186,231,182. In the Ford Motor Company's best year, 1922, it earned $155,797,000.

S.S. AVALON WILL MAKE RUNS SOUTH

Two Special Round Trips Arranged to Aid Travel During Tie-up of Roads

To provide travel facilities to and from San Diego during the interference with railroad and motor travel caused by the present storm, the Los Angeles Steamship Company has chartered the S.S. Avalon for two special round-trip voyages from Los Angeles to the southern port, according to an announcement made yesterday.

The Avalon will sail from the Wilmington Yale and Harvard dock of the steamship company for San Diego at 1 p.m. this afternoon, arriving at San Diego at 9:30 p.m. She will return on Friday, sailing from San Diego at 7 a.m. and arriving at Wilmington at 3:30 p.m. of the same day to connect with the S.S. Yale, which sails north from Wilmington for San Francisco at 4 p.m.

The second trip of the Avalon will be made next Saturday morning, sailing for San Diego at 10 a.m. and arriving at her destination at 6:30 o'clock that evening. Sailing from San Diego at 7 a.m. Sunday, she will arrive back at Wilmington Sunday at 3:30 p.m.

Information and tickets for these special sailings may be obtained at the passenger office of the Los Angeles Steamship Company at 730 South Broadway.

Sheriff Forms Bureau to Help Storm Victims

With the organization yesterday by the Sheriff's office of a central bureau for relief of those in danger or with property endangered, by the floods in the county, and for information regarding condition of roads and bridges, plans for safeguarding life and property went apace last night.

The bureau, in charge of Chief Criminal Deputy Sheriff Wright, did yeoman work yesterday by keeping in touch with flood conditions throughout the county and lending aid wherever reported and found necessary. It was requested that any information of dangerous road conditions or washed out or dangerous bridges be made to the Sheriff's office, telephone, TRinity 9111, or to one of the six Sheriff's substations located throughout the county. The telephone numbers of the substations are given elsewhere.

SLAYER EXONERATED

SAFFORD (Ariz.) Feb. 16. (Exclusive)—John O. Willis, a Geronimo merchant, who shot and killed an unknown man on January 24, last, has been exonerated by a Superior Court jury. It was shown that the Willis home had been robbed and that the unknown had started to run when accosted by the storekeeper.

EVERY MORNING IN THE YEAR Los Angeles Times
The Times Building, First and Broadway
90c per month DELIVERED BY CARRIER
By mail in Postal Zones 1 to 4, inclusive, Colorado, Arizona, Nevada, $12.00; Monthly $1.00; in Zone 5, including Oregon, Washington. Yearly $16.00; Monthly $1.40; in Zone 6, including Alaska, United States, Canada and Mexico, Yearly $18.00;

Entered as second-class matter Dec. 4, 1891, at the Postoffice at Los Angeles, Cal., under the Act of March 3, 1879.
THURSDAY MORNING, FEBRUARY 17, 1927.

ver Southland

TRAIN TOLL MAY GROW

Second Death in Wreck Feared

Union Pacific Crash Victim Lies Seriously Injured in Whittier Hospital

Inquest Over Engineer To be Conducted Today, With State Inquiry Due

Fears that a second person, Paul W. Boe, 1404 Echo Park avenue, may lose his life as a result of the Union Pacific wreck near Whittier Tuesday night, were expressed by attending physicians yesterday. The other six injured persons are recovering from more or less serious but not critical injuries, it was reported at the hospitals.

Coroner Nance will conduct inquest over the body of Charles Ireland, the one who lost life, in the Hall of Justice at 10 a.m. today to determine how he met death. His body was torn to parts. Ireland was substituting Engineer Sam Houston, the regular pilot, who "laid off" on Tuesday. Once before, in 1925, he took laid off his regular run and substitute who took his place killed in a wreck in Nevada.

INQUIRY SCHEDULED

An inquiry into the cause of wreck will be conducted soon by State Railroad Commission. Transportation Engineer Russell Assistant Engineer McNaughton on the scene of the wreck pursuing an investigation.

Boe is in the Murphy Memorial Hospital, Whittier, suffering from what was said there to be severe burns. He was a cook on the Pullman dining car. F. L. Frazier, the fireman, 708 West Forty-eighth street, suffering from severe burns about the face and neck and from body burns, but was reported to be recovering.

The others in the same hospital and said to be recovering are: C. E. Hartsheim, a cook, 1230 East Forty-second street, some second-degree burns about the upper part of the body and bruised somewhat; Ed Bardoll, chef, Glendale, several burns on hand, scalded feet and ankles and what bruised, and W. H. Robinson, colored, waiter, bruised feet.

OTHERS TREATED

J. H. Waters, a passenger, Salt Lake City, who was taken to the Whittier Hospital, was treated there for injuries over the eye and for body bruises, but left the same night in fair condition, it was declared. S. H. Sanders, 64 years of age, Knoxville, Tenn., is in the Good Samaritan Hospital, but is said to be getting along well. He is suffering from an injury to his possibly a cracked rib, it was said at the hospital. Mrs. Sanders and her mother, Mrs. J. Y. Johnson, were taken to the hospital, but did not remain as patients because, they were reported to have recovered from the shock. Mr. and Mrs. H. J. Smith, Fullerton, passengers on the train, who also were started for the hospital, likewise did not deem it necessary to be treated there.

The monetary loss on account of the wreck, Union Pacific officials declare, is about $150,000. This includes the wrecked steel bridge, engine, tender, express coach, dining car, Pullman car and other damaged property.

REPAIRS MADE

Repairs that will enable trains to pass over Puente Creek, where the accident occurred, thirteen miles northwest of Los Angeles, will be completed tomorrow, railroad officials said.

The dining car lies completely submerged by the flood that has risen several feet since the accident. Part of the side of the creek a Pullman car is standing upright with one end on the bank and the other down in the water. At the other side the same coach is in much the same position, but on its side, resting against an abutment of the steel bridge girder. The baggage car lies upside down parallel to the track, part of the torn track on the east bank of the creek.

Several hundred workmen are busily clearing away the debris from the wreck. Thousands of persons in automobiles visited the scene during the day, despite the downpour of rain.

SPECIAL TRAIN

The accident occurred at 9:30 o'clock. A special train, the company's crack Overland train, the Los Angeles Limited, left Los Angeles at 6 p.m. It had 80 passengers and a crew aboard, none of whom has been accounted for. According to the Union Pacific superintendent's office in Los Angeles, the superintendent's office at Yuma.

The train had just left the Puente Creek bridge that collapsed under the weight of the locomotive and tender. The bridge had been reported to have been washed out by floods that have not yet reached their peak in the creek. The water was about halfway between Bartolo and Whittier, it stood about forty feet above the stream bed.

First reports were that two persons were known to have been killed, and that others might have been fatally entangled in the debris, but it was only partially submerged, and no other the accident.

ANGELENOS GET CONTRACT

PORTLAND (Or.) Feb. 16. (Special)—The bid of Bent Brothers of Los Angeles, for the construction of the Bull Run dam, at an estimated cost of $1,440,378, for completion in 1929, for a new dam in the Sandy river, to increase the water supply of Portland's municipal water system, was accepted today by the City Council.

Los Angeles Times DAILY
and Broadway Phone
DELIVERED BY CARRIER
Single Copies, Daily 5 Cents Sunday, 10 Cents
to 4, including California, Arizona, Nevada, New Mexico, Texas & Mexico, $1.50; Monthly $6.00; Monthly $1.50; Monthly $1.50; Yearly $18.00; Monthly $1.50; Yearly $18.00; Monthly $1.50; Yearly $18.00

PLUMBING

The Best Builders prefer the best Plumber. Fair Prices. Quality Workmanship.

Phone VAndike 1171 for Estimator.

HAVERTY

Eighth and Maple

Tell your Story with **Pictures**

Advertise in The Chronicle—the only newspaper in San Francisco with a Rotagravure.

R. J. Bidwell Co., Times Bldg., representatives.

Phone TU. 3904

San Francisco Chronicle

Splitting headache

Rub your throbbing forehead with refreshing BAUME BENGUE. It removes the congestion and brings soothing relief at once.

BAUME BENGUÉ

ANALGÉSIQUE (BAY BEN-GAY)

"BOVRIL"

CONSOMME

WHEN you taste BOVRIL Consommé you will enjoy the delicious flavor. Body and mind quickly respond to its healthful stimulation. It is a quick restorative after fatigue.

Try BOVRIL Consommé, hot or cold; it is a rich beef drink that is concentrated nourishment. And it's easier to make than a cup of tea.

For sale at Grocery, Delicatessen and Drug Stores, in 2, 4, 8 and 20 oz. bottles.

Proprietors: BOVRIL, Limited London, England Montreal, Canada

Trade supplied through jobbers

Sales Agents: HAROLD F. RITCHIE & Co., INC., 171 Madison Ave., New York

"BOVRIL *puts* BEEF *into you*"

Demand

PROTECT Your Doctor and Yourself

PHILLIPS' Milk of Magnesia

SAY "PHILLIPS" to your druggist, or you may not get genuine Phillips' Milk of Magnesia prescribed by physicians for 50 years.

Refuse imitations of genuine "Phillips"

25-cent and 50-cent bottles contain full directions and uses.

"Milk of Magnesia" has been the U. S. Registered Trade Mark of The Charles H. Phillips Chemical Company and its predecessor Charles H. Phillips since 1875.

Santa Fe **Now** at

743 South Hill Street

Ticket Office & Travel Bureau

Telephone service day and night BRoadway 8500

PLEAS TO CONGRESS FOR LEVEE FUNDS PILING UP

Dozens of Civic and Commercial Bodies Join in Demand for Imperial Protection

(Continued from First Page)

the following message to Congressman Fredericks:

This association, representing over 700 principal wholesale, jobbing, manufacturing and banking concerns in this vicinity, urges your immediate attention to Colorado River flood control situation and requests Congress adopt such emergency measures as may be necessary to avert disaster in this section.

[Signed]
LOS ANGELES CREDIT MEN'S ASSOCIATION.

CIVIC ASSOCIATIONS

A meeting of delegates of the central headquarters of community improvement associations, taxpayers' associations and civic associations, representing 300,000 home owners and voters of Los Angeles, yesterday dispatched to Senator Johnson an appeal for emergency Colorado River legislation. "Passage of this bill means saving thousands of lives in Imperial Valley," said the message, which was signed by John P. Miller, as chairman of delegates.

struction of the Boulder Canyon Dam.

[Signed]
GLENDALE REALTY BOARD,
William McMillan, president.

CLAREMONT

Mayor Bell of Claremont yesterday telegraphed to Secretary of the Interior Work, as follows:

Emergency flood control safety measures for Imperial Valley imperative if homes, lives and industries are to be protected.

[Signed]
L. C. BELL,
Mayor of Claremont.

The Claremont Chamber of Commerce sent this message to Secretary Work:

Urge Congress provide emergency relief for Imperial Valley before adjournment. Imperative that protection be given in order to save great damage to life and property.

[Signed]
LELA ACKERMAN,
Secretary Claremont Chamber of Commerce.

GLENDALE REALTY BOARD

The Glendale Realty Board yesterday adopted a resolution demanding an immediate emergency appropriation to safeguard the Imperial Valley, and a telegram was dispatched to each member of the California delegation in Congress. The resolution was offered by E. D. Hamlin, chairman of the advertising committee. The message, signed by the president of the board, read:

We urge an immediate emergency appropriation for flood control in Imperial Valley and ask your co-operation in this matter. This appropriation to be independent of any action that may be taken regarding the con-

GLENDORA CHAMBER

John L. S. Cooke, secretary of the Glendora Chamber of Commerce, sent telegrams to the California Senators and Congressmen, which read:

At the request of leading business men and citizens generally the Glendora Chamber of Commerce respectfully urges that you use your best endeavors to secure at present session of Congress an emergency appropriation for flood control of the Colorado River in the hope of preventing the threatened disaster in the Imperial Valley.

[Signed]
JOHN L. S. COOKE,
Secretary.

SURETY UNDERWRITERS

The Surety Underwriters' Association of Southern California sent identical messages to Senator Shortridge, Senator Johnson, Congressman Fredericks, Congressman Swing and Congressman-elect Crail, which read as follows:

We join with practically every other business interest in urging upon Congress the importance of securing immediate legislation for the purpose of protecting the rich Imperial Valley from damage by flood, the possibility of which appears to be immediate by reason of the heavy snow fall this winter and the inadequacy of the present levees. We urge that you lend your efforts toward securing such legislation.

[Signed]
SURETY UNDERWRITERS ASSOCIATION OF SOUTHERN CALIFORNIA.

COSMOS CLUB

The following telegram was sent by the Cosmos Club to Senator Shortridge:

Cosmos Club wishes to join the ranks of those who urged the California Senators and Congressmen to work and vote for an immediate emergency appropriation to prevent a flood in Imperial Valley.

We are a band of thinking and voting women, with the good of our country at heart.

[Signed]
MRS. GEORGE H. WINSWORTH, President.

FRANK A. GARBUTT

Frank A. Garbutt dispatched a strong message to Congressman Fredericks, in which he declared there are no property interests from Maine to Alaska that will not be adversely affected by destruction of the Imperial Valley, and that politics, selfishness, neglect and indifference must not be permitted to stand in the way of needed action. His message read:

Having been familiar with the rapidly changing conditions along the Colorado River for a period of over thirty years it becomes my duty to point out the magnitude of the calamity that is immediately threatening Imperial Valley and in lesser degree California and the entire United States. Leaving out all considerations of humanity and pride, the certain loss of taxes alone will overshadow the costs of all possible flood control works.

To those legislators and public officials who exert their full powers in an endeavor to avert this disaster the people of California will say, well done thou good and faithful servant. To those who through selfishness, neglect or indifference to the imminent peril of Imperial Valley, irrevocably lose to this Republic a principality unequaled by the fertile valley of the Nile, the citizens of the United States will say in no uncertain tones, we will not forget. Ye were weighed and found wanting.

I have no property interests that would be directly affected by the destruction of Imperial Valley but there is no property interest from Maine to Alaska that will not be adversely affected thereby. Every Federal taxpayer will eventually have to pay his pro rata of this unnecessary destruction. As an American citizen I blush for shame for those legislators who through press of selfish interest neglect their fellow-citizens in helpless distress. No sophistry shall save them.

Knowing your force and with implicit confidence in your intelligence to direct that force, I can only add my mite by praying for more power to you in placing this responsibility squarely where it belongs. This is no place for politicians. It is a place for men.

[Signed]
FRANK A GARBUTT.

JUDGE WALDO

Former Judge George E. Waldo of Pasadena sent the following telegram yesterday to Senators Curtis, Kansas; Jones, Washington; Smoot, Utah; Wadsworth, New York; Gillette, Massachusetts; Underwood, Alabama; Glass, Virginia; Norris, Nebraska; Ransdell, Louisiana; Warren, Wyoming; Sheppard, Texas; Watson, Indiana, and Shortridge, California; to Speaker Longworth of the House of Representatives and to Congressmen Madden, Illinois; Butler, Pennsylvania; Burton, Ohio; Hawley, Oregon; Garrett, Tennessee; Haugen, Iowa; Cooper, Wisconsin; French, Idaho; Fairchild, New York; Pou, Louisiana; Garner, Texas, and Cullen, New York:

Exceptionally heavy rains and snow in Colorado River watershed threaten a repetition of the great floods of about twenty years ago, and destruction to Imperial Valley, California. You are therefore respectfully urged to use your influence to have an immediate appropriation made by this Congress to strengthen the present levees and prevent the impending calamity.

[Signed]
G. E. WALDO.

R. H. INGRAM

R. H. Ingram of 1179 Crenshaw Boulevard, ranch owner heavily interested in Imperial Valley, who had experience with the flood of 1905, declared in a telegram to Senator Shortridge that every dollar appropriated now and used to prevent a flood will do the work of hundreds which might be used after the flood has come. His message reads:

It is unquestionably true that Imperial Valley is facing a crisis. It is equally true that if almost certain disaster follows, the government must, regardless of cost, meet the situation as it did in 1905. Every dollar appropriated now for river control will mean a saving of hundreds of dollars to be expended then. To my nothing of the possible loss of life and the certain loss of billions of property value. As one having large ranch interests in the valley who was prominently identified with flood-control conditions and the cost of the effort made in 1905 by the Southern Pacific company and others, I urge you to insist upon the elimination of politics on this question at this time and to use every influence in your power to bring about an immediate appropriation by Congress, to meet the menace that confronts the people of the valley and the State of California.

[Signed]
R. H. INGRAM.

E. B. Reeser, president of the Barnsdall corporation, telegraphed to Senator W. B. Pine of Oklahoma and Congressman E. B. Howard of Nebraska a plea for emergency action, which read:

Have been familiar with Colorado River situation for many years and a survey at this time shows importance of passage of emergency measure by Congress to protect the vast interests in Imperial Valley.

[Signed]
E. B. REESER,
President, Barnsdall Corporation.

As vice-president and general manager of the Barnsdall Oil Company, R. A. Broomfield sent identical messages to Senator Shortridge, Senator Johnson, Congressman Swing and Congressman Fredericks, which read as follows:

We respectfully urge importance of appropriation by Congress at this session of flood-control funds for Imperial Valley. In event Federal aid not forthcoming property loss will run into untold millions and the lives of thousands of people will be endangered. Stress necessity prompt action.

[Signed]
R. A. BROOMFIELD,
Vice-President Barnsdall Oil Company of California.

Blake, Moffitt & Towne, wholesalers and jobbers of paper and paper products, dispatched a telegram to Senator Johnson which read as follows:

Flood-control situation in Imperial Valley very grave. Urge emergency measures for protection of lands in this section.

[Signed]
BLAKE MOFFITT & TOWNE.

C. O. GOODWIN

Charles O. Goodwin, realty and insurance man of 1005 Washington Building, owner of much land in Imperial Valley and a heavy taxpayer there, telegraphed the following appeal to Senator Shortridge:

As a large landowner and taxpayer in Imperial Valley, I beg of you to do everything in your power to secure an immediate appropriation from Congress for flood control. If the Colorado River breaks again, it means ruination for scores of farmers.

[Signed]
CHARLES O. GOODWIN.

The Brownstein-Louis Company, manufacturers of shirts and other clothing, wired to Senator Shortridge as follows:

We urge immediate attention to provide flood protection for Colorado River in Imperial Valley section.

[Signed]
BROWNSTEIN-LOUIS CO.

Ghether & Grether, wholesalers of linen, draperies, bedding and kindred products and dealing heavily with Imperial Valley merchants, sent the following message to Congressman Lineberger:

As one of the principal firms engaged in selling merchandise in the Imperial Valley, respectfully urge immediate attention to Colorado River crisis, and urge immediate emergency measures by act of Congress to prevent disaster.

[Signed]
GRETHER & GRETHER

J. A. CHRISTENSEN

To Senator George H. Williams of Missouri, the following message was sent yesterday by J. A. Christensen, president of the California Molasses Feed Corporation of Los Angeles:

May I express the hope that the proposed plan for the appropriation of government funds to avert the serious flood danger that confronts the people of Arizona in Yuma Valley and people of California in Imperial Valley, may have your able and energetic support in bringing such relief as our nation should give communities facing such distress.

[Signed]
J. A. CHRISTENSEN.

P. L. Ferguson, vice-president of the California Molasses Feed Corporation of Los Angeles, sent the following telegram to Senator Irvine L.

In behalf of the communities of the Yuma Valley, Arizona, and Imperial Valley, California, that are threatened with flood disaster, may I entertain the hope that you will lend your powerful influence in support of such emergency legislation as will immediately appropriate government funds to provide dike protection for these imperiled people and avert a national calamity.

[Signed] P. L. FERGUSON.

Mrs. Emma H. Henderson of 635 South Norton avenue, long a Southern California resident, sent the following telegram to Senator Shortridge:

Believe protection of Imperial Valley from flood menace most imperative duty of Congress at this time and urge you to use your efforts to bring it about.

[Signed]
MRS. EMMA H. HENDERSON.

Dr. William LeMoyne Wills of Pasadena dispatched the following message to Senators Shortridge and Johnson:

Emergency appropriation to protect Imperial Valley most important, urge your co-operation.

[Signed]
WILLIAM LeMOYNE WILLS, MD.

CLAREMONT

James H. Batten, director of the Friends of the Mexicans, conference of California, located at Claremont, yesterday sent a message to Secretary of the Interior Work, which read:

Emergency measure to provide relief and safety for Imperial Valley imperative. Adjournment of Congress without such provision will imperil homes, lives and prosperity in this section. The Citizens' National Bank of Claremont forwarded this message, also to Secretary Work:

Flood-control and safety measures for Imperial Valley absolutely necessary for the preservation of lives, homes and industry.

GLENDORA

The following telegram was signed yesterday by virtually every business man in Glendora, and sent to the members of the California delegation in Washington:

To prevent threatened disastrous floods in the Imperial Valley, we, the undersigned, respectively urge you to use your influence to secure immediate passage of an emergency appropriation so that the necessary funds may be available to meet a situation the importance and gravity of which cannot be overestimated.

BARLOW INDORSES "TIMES" FLOOD AID PLAN

BAKERSFIELD, Feb. 16. (Exclusive)—Charles A. Barlow, president of the California State Irrigation Association, today emphatically indorsed the policy of The Los Angeles Times in urging immediate flood relief for the Imperial Valley. Mr. Barlow said:

"I indorse every word of the recent Times editorial regarding the possible flooding of Imperial Valley. Let us forget this Boulder Dam controversy and concentrate every influence in the State, demanding immediate action by Congress for an emergency appropriation sufficient to control the flood water that will come within a few months in the Colorado River. There is not a moment to spare. Too long have we been inactive. Thousands of lives and untold millions of property are endangered. Imperial Valley is one of the garden spots of the world. I know that I speak for the entire membership of the California State Irrigation Association."

It is expected that the Civic Commercial Association of Bakersfield will take some action toward sending telegrams to Representatives in Washington at its next session. Harrison Elliott, secretary, said today that the matter will be put before the directors at once.

Goats able to climb trees and browse on the leaves have been found in Morocco, Africa.

Of 280,000 union operatives in the textile industry in Germany, more than 250,000 are employed at present.

"TAKE care you kid-gloved ruffian," Cohan's "TAVERN"—Biltmore Theater—Monday Eve.

CONGRESS READY TO AID

(Continued from First Page)

the measure during "the final days of this session. The only real issue before us, therefore, this session, is that of flood control. I have not only failed to discover any opposition to emergency legislatin designed to protect Imperial Valley from flood, but have found even the most active opponents of the Swing-Johnson bill willing to support an emergency appropriation sufficient to meet the needs of this crisis.

"I would not consider that I had properly served the best interests of the people of Southern California if I failed to take into account the actual situation that confronts us. The best interests of the Swing-Johnson bill will be served and not handicapped by an emergency appropriation at this time."

Senator Johnson himself takes a gloomy view of the situation, admitting today that favorable action on the measure in the House probably would not result in approval by the Senate. He insisted, however, that probable failure this session is not due to a lack of votes, but to insufficient time in which to present the case.

LEATHERWOOD FOR IT

One of the most consistent opponents of the Swing-Johnson bill in the House, Congressman Leatherwood of Utah, who sought to eliminate committee conference provisions in the bill relating to public ownership, and who filed a minority report objecting to enactment of the measure, said that his opposition does not extend to the subject of flood protection.

"I am in favor," said Mr. Leatherwood, "of a flood-control measure. That has been my position from the first, and I have not changed it. I am willing to support in every possible way any emergency flood-control legislation which competent engineers will recommend.

"The time to getting short and if anything is to be accomplished it must be undertaken at once."

The Utah legislator scouted the suggestion that his willingness to aid flood-control is prompted by a desire to embarrass the Swing-Johnson bill's proponents.

"I think even the most enthusiastic advocates of the bill have admitted the measure has no chance to pass this session," he asserted.

Congressman Hayden, Democrat, Arizona, Senator-elect from that State, who, with Mr. Leatherwood, has constituted the principal obstacle to favorable action on the bill by the House Irrigation and Reclamation Committee, was no less outspoken than the Utah representative.

FAVORS LEVEES

"I would unhesitatingly support," he said, "any legislation recommended by the chief engineers of the Army for an emergency appropriation to construct levees in Lower California for the protection of Imperial Valley.

"The real solution of the flood-control problem is the construction of a dam or dams properly located in the canyon of the Colorado River but until California, Arizona and Nevada reach an agreement, temporary relief through levee construction is the only practical thing that can be accomplished."

Senator Kendrick of Wyoming, a warm advocate of the Swing-Johnson bill, said that he believes "any sensible man" understands that a real flood danger exists. He asserted, however, that he has followed the lead of Senator Johnson in this matter and will continue to do so "to the last ditch."

Congressman Swing said today that he has been assured that the Rules Committee of the House will set aside sufficient time before the session ends for debate on the river legislation. He said he has not given up hope that the measure will be approved by the House, and in admitting his belated decision to present the flood emergency situation to House leaders, left an impression that he would prefer to completely ignore this issue until the slightest possibility for action on the Swing-Johnson bill shall have disappeared.

Meanwhile scores of anxious telegrams are being received by members of the Senate and the House expressing the alarm felt in Southern California as Congress nears adjournment without any apparent intention of providing either permanent or temporary relief for the flood-menaced area in Imperial Valley.

How Doctors Treat Colds and the Flu

To break up a cold overnight or to cut short an attack of grippe, influenza, sore throat or tonsilitis, physicians and druggists are now recommending Calotabs, the purified and refined calomel compound tablet that gives you the effects of calomel and salts combined, without the unpleasant effects of either.

One or two Calotabs at bed-time with a swallow of water—that's all. No salts, no [illegible] slightest interference with eating, work or play next morning; your cold will be gone, your system is thoroughly purified and you are feeling fine and hearty; appetite fine for breakfast, what you please to eat.

Get a family package with full directions, only 35 cents at any drug store.

An impression of monastic vaults is gained by descending a few steps to our Safe Deposit

JUST ordinary consideration for valuables not in daily use should prompt you to rent a Safe Deposit box. Family treasures of sentimental value, jewelry, valuable papers, insurance policies—these are but a few of the things your box will keep safe.

This is the cheapest protection for your possessions ever devised. A fraction more than a cent a day gives a roomy box to which you hold a master key. Private booths for inspection of your property are provided.

Rent a Safe Deposit box while you are thinking of it. Less important matters may crowd the impulse from your mind.

Safe Deposit Department

The PACIFIC NATIONAL BANK of Los Angeles

Head Office—Hill at 4th

Nine Banking Offices in Los Angeles

Newly Decorated—PARIS IN

110 E. MARKET ST., OPPOSITE NEW CIVIC CENTER

Lunch Dinner, 60c—French and Italian Dishes

Grand Opera—Italian Street Singers—Dancing

HOTEL *for* LEASE!

in San Diego... the best Hotel City in California

DUE to San Diego's location, 125 miles south of Los Angeles and only 14 miles from Tia Juana, Mexico, the city is the outstanding sporting center of the Pacific Coast and the all-year tourist business is a guarantee of substantial hotel profits. San Diego is the terminus of three transcontinental auto highways as well as the only all-year traveled transcontinental highway. To prove that present hotel accommodations are inadequate, it is necessary on many occasions during the year for the Chamber of Commerce to remain open evenings for the purpose of placing visitors in private homes. A well-managed hotel in San Diego is a real money-maker.

Unsurpassed Location...

This hotel for lease is on Broadway, San Diego's principal downtown thoroughfare. Convenient to all steamship docks, Union railway station and important auto bus lines. Close to the leading theaters, cafes and retail stores. Positively one of the best hotel locations in the rapidly growing and prosperous city. In the direct path of all who enter San Diego. The center of activity.

The Terms and Construction

The building itself is "Class A" reinforced concrete construction. Modern elevator service, steam heat, ground floor lobby and other up-to-the-minute features. 108 rooms. Corner location and on account of its particular type of construction has nearly all "outside" rooms. A satisfactory 10-year lease is available to the proper party on terms that will enable you to make "real money."

Deal with the Lessee Direct

This is your opportunity to get in on the ground floor of the best hotel proposition in the Southwest today. Deal direct with the lessee. No commissions to pay, no lease to buy. Unless you are responsible and mean business do not answer this ad.

I also have one completely furnished apartment-house to lease for a period of five years. No furniture or lease to buy. Deal with the owner direct.

Another big bargain in a 50-room downtown hotel, well located. Lease and furniture can be bought very cheaply! Act quick!

Write or Wire

MARTIN P. QUIGLEY
1053 Second Street
San Diego, California

At Once

I MUST GET ALL MY PROPERTIES LEASED

Doctors Treat
s and the Flu

ernight or
of grippe,
tonsilitis,
are now
the puri-
compound
effects of
ined, with-
of either.
t bed-time
ter—that's

all. No salts, no nausea nor
slightest interference with
eating, work or pleasure. In
morning your cold has van
your system is thoroughly pur
and you are feeling fine with
hearty appetite for breakfast. E
what you please—no danger.
Get a family package, contain
full directions, only 25 cents
any drug store.—[Advertise

An impression of monastic vaults is gained by descending a few steps to our Safe Deposit

ordinary consideration for
uables not in daily use should
you to rent a Safe Deposit box.
treasures of sentimental value,
valuable papers, insurance
—these are but a few of the
ur box will keep safe.

is the cheapest protection for
sessions ever devised. A frac-
e than a cent a day gives a
ox to which you hold a master
rivate booths for inspection of
perty are provided.

a Safe Deposit box while you
king of it. Less important
may crowd the impulse from
d.

Deposit Department

CIFIC NATIONAL
NK of Los Angeles
d Office—Hill at 9th
fine Banking Offices
in Los Angeles

ted—PARIS IN
KET ST., OPPOSITE NEW CIVIC CENTER
Fresh and Stylish Dresses.

ASE!
best
rnia
geles and only 14
ing sporting center
is a guarantee of
ee transcontinental
ntinental highway.
it is necessary on
rce to remain open
. A well-managed

and Construction
is "Class A" reinforced
on. Modern elevator serv-
ound floor lobby and other
eatures. 108 rooms. Cor-
n account of its particular
n has nearly all "outside"
tory 10-year lease is avail-
party on terms that will
e "real money."

e Direct
el proposition in the South-
no lease to buy. Unless
period of five years. No

tel, well located.
bly! Act quick!
Y
et
a
At Once
TIES LEASED

$40

about them
ready to show you
Color
-allied Cocoa Tans
—the advance in style cleverness

THE moment a new weave or color idea becomes a fact, this store has it incorporated in its features. Cocoa Tans are beautifully represented in the smart Wexdale model. Come in and try them on.

Wood Bros.
Largest Exclusive Men's Clothing Store in Los Angeles
Sixth Street
Bet. Broadway and Hill

Newport Plans Finest Yacht Anchorage on Coast

SPORTS
The Los Angeles Times

THURSDAY MORNING, FEBRUARY 17, 1927.

AVORITES WIN IN DEL MONTE WOMEN'S TOURNEY

MILLION ENTRANCE

to Protect Inlet Shifting Sand

Improvements Building Harbor

Plans Get Together London Meeting

HOWARD LAWRENCE
Peter is finally to be one of the finest protected ...ages on the Pacific Coast. That announcement from Rear Commodore Claude G. Putnam of the Newport Harbor Yacht Club was the first of two interesting revelations made yesterday afternoon of interest to Southern California yachtsmen. The second, from Commodore R. Roy Schauer of the Los Angeles Yacht Club, and ... Corinthian, was ... received through ... of the North American ... Unit. A final agreement ... measurement ... between the fifth ... and the Americ...

...ECT JETTIES
... construction of two ... of the channel ... Newport Bay are going ... following the peak ... bond issue Monday. ... agreement is also ... the completion of the ... and the channel will be a ... project. A lighthouse is ... the list of improvements

(Continued on Page 2, Column 5)

SCHOEMMEL TO RACE YOUNG

Gotham Woman Swimmer to Accept Wrigley Dell for Distance Swim

NEW YORK, Feb. 16. (Exclusive)—Lottie Moore Schoemmel accepted the challenge of William Wrigley, Jr., today, backed by $25,000, for a match race against George Young, the young Toronto swimmer, who recently won the Catalina Channel swim, being the first to perform the feat. Mrs. Schoemmel failed on two attempts to better Young's time, but still believes she can beat Young, George Malmes, her manager, has suggested that the race be swum around Manhattan Island.

U.S.C. GOLF SQUAD IN TITLE PLAY

Trojans Will Send Team After Links Laurels in Del Monte Event

DEL MONTE, Feb. 16.—Stanford University and California this year will not have a monopoly on the Pacific Coast intercollegiate championship, which starts at Pebble Beach with the qualifying round next Saturday morning. Today Qwynn Wilson, University of Southern California graduate manager, sent in the entries of five U.S.C. golfers.

Some ten or twelve players, led by Edwin Meyberg of Los Angeles, and Dick Lang of Seattle, are expected in tonight. The California contingent, headed by Lloyd Thomas, will arrive tomorrow. This year two flights of sixteen players each have been provided for.

ANGEL HURLERS HOLD WORKOUT

Chuckers Unlimber Arms in Session Under Stands

Yarrison Stranded With His Train in San Bernardino

Pat Shea Checks in; McCabe to Arrive Here Monday

BY BOB RAY

Marty Krug's hurlers officially opened spring training yesterday morning at Wrigley's Field—under the grand stand. Rain kept the Cherubs from working out for a couple of days, but yesterday Marty decided that the young pitchers ought to start unlimbering their arms, so he had about nine of them go through a thirty-minute warming-up session under the stands.

Lake Wrigley Field is still holding forth where the boys do their ball playing and, from the looks of the field yesterday, it will take about four or five days of hard work by the ground-keepers before it will be in shape for practice. The latest official soundings of Lake Wrigley Field as announced by Ground-Keeper Ed Parker were as follows: Home plate, up to his shoe tops; pitcher's box, up to his knees, and second base, up to his thighs. Parker didn't announce how deep the water was in centerfield.

MAY HOLD SWIM

Marty Krug has it all planned to hold another big swim for his ball players from home plate to the flag pole in centerfield. The only thing holding up the affair at present is that Bill Wrigley doesn't want to put up a $25,000 prize.

And then, again, it might not be a bad plan for Marty to equip the athletes with swimming suits and play a game of water baseball. Of course, the umpire would have to operate from a glass-bottom boat so that he could see that the boys touched all the bases. And then the boys could revert from the hook slide back to the dive for the sack as they used to in the old days. However, this sort of a game might result fatally for some of the open-minded rookies, who would probably develop a case of water on the brain.

Among those present along with the rookie chuckers working out under the grandstand yesterday was "Oil" Hamilton, veteran southpaw who turned in more wins than did any other Angel pitcher last season. "Oil" has a few extra pounds to get rid of and is

(Continued on Page 2, Column 3)

STAR DRIBBLER OF HOME GUARD

Here's Jack Lawrence, the crafty center of the Richfield hockey outfit which meets the Detroit Millionaires in the second clash of the East-West series at the Winter Garden Ice Palace tonight. Opposed to Lawrence will be Capt. Clark of the invaders, who is rated as something of a star himself.

MILLIONAIRES MEET OILERS

Crack Detroit Puck Outfit Plays Richfield

Rival Ice Hockey Teams Mix at Winter Garden

Locals Add Star to Line-up for Game Tonight

With two straight victories to their credit and strengthened by the addition of "Lanky" Pool, the Richfield Oil puck chasers will clash with the Detroit Millionaires in the second game of the East-West series at the Winter Garden Ice Palace tonight.

Holding their final workouts last night, both teams are confident of winning tonight's clash, which it is generally admitted is likely to be more of a battle than the opener with the Maroons Monday evening, which the Detroiters captured, 5 to 3.

The Richfield team, with a week's respite from games, several special workouts and a look at the Michigan sextet in their Maroon game, will go into tonight's battle with at least an even chance of coming out winner in the opinion of many followers of the game. They also have ten men on their roster, and can substitute continually, while the visitors will be at a disadvantage in that respect. Two of their men took sick on the way out, and were left in a Texas hospital. They have only eight men all told, including McCusker, former Hollywood A. C. player. They had only seven men when they landed.

MANDELL DELAYED BY THE DOWNPOUR

Sammy Mandell, lightweight champion of the world, was scheduled to arrive here yesterday, but up to a late hour last night had not been reported as among those present. The train carrying Mandell and his manager, Eddie Kane, here from the East, was said to have been delayed by washouts along the line. Mandell plans to make several fights on the Coast before risking his title in the East this summer.

BIKE RACING LATEST EVIL

Law Makers Also Take Dig at Pro Football, Baseball, in Legislature

NEW YORK, Feb. 16.—Lawmakers, municipal and State, took a shot at sports today, the victims being the six-day bicycle race, professional football and professional baseball. Alderman James F. Kiernan at a meeting of the Board of Aldermen introduced a bill that would prohibit the bicycle race, the excellent old New York institution.

In Albany Senator Martin J. Kennedy presented a proposal that baseball and football, of the professional variety, be placed under the control of the State Boxing Commission and that they be assessed 5 per cent of their gross receipts in the same fashion that boxing is now taxed.

VERNON GO POSTPONED BY TENDLER

Lew Has Bout Put Over for Two Weeks Because of Weather

Bridges are not the only thing being washed out by the rain. The fight at Vernon next Tuesday between Young Harry Willis and Lew Tendler was caught in the maelstrom yesterday and was postponed until March 8.

Because of the inundated condition of the country at large Tendler has been unable to do any road work since his arrival last week and feels in no shape to meet Willis next Tuesday.

"I don't want to make a bad showing here," said Tendler, "and the condition of the weather has made it absolutely impossible for me to get out on the road. By his knockout of Jimmy Diffy at Oakland Willis demonstrated that he is a real fighter and I would be very foolish to enter the ring against him un-

(Continued on Page 2, Column 3)

MISS HOLLINS SHATTERS PAR

Clear Skies Greet Golfers in Initial Round

Chicago Player is Forced by Canadian Star

San Franciscans Feature Play With Victories

DEL MONTE, Feb. 16. (AP) — Miss Marion Hollins, New York, four times winner of the Pebble Beach championship for women, played superb golf today and defeated Mrs. Emil Sutro of San Francisco, 7 and 6. Mrs. Sutro played a good game, but didn't have a chance.

Miss Hollins was out in 40, and was even 4s coming home at the time the match ended. Her putting was marvelous, and her play through the fairway and from the tee was stocklike in its precision.

Tomorrow Miss Hollins will face Mrs. F. C. Letts of Chicago, one of the Middle West's foremost tournament players. But Mrs. Letts was off her game today and she had the hardest kind of match before defeating Miss Margaret Sayward of Victoria, 2 up. It was a regular give-away match with first one player and then another throwing the lead. Mrs. Letts is capable of fine golf and she will have to be at her best to even give Miss Hollins a game tomorrow.

Mrs. Malvin Jones of Chicago, who tied with Miss Hollins for qualifying-round honors, today continued the play to win from Mrs. Hunter Robbins of Pasadena, 3 and 4. For a time Mrs. Robbins threatened to overcome the early lead Mrs. Jones had amassed, but the rally was short-lived and Mrs. Jones won, 3 and 4. Tomorrow Mrs. Jones will meet her close friend and host, Mrs. Joe Mayo of Del Monte. Today Mrs. Mayo had a spirited match with Mrs. F. Wilding of Victoria, low net winner in the qualifying round. Mrs. Mayo won on the eighteenth green, 1 up.

RARE TREAT

The gallery following the matches today had a rare treat in the game between Miss Alice Hanchett and little Miss Esther Scott of San Francisco. Miss Scott is a young player, quite lacking in tournament experience, but is generously supplied with courage. At one time she fought her way back toll they were all square at the eighteenth tee.

Here Miss Scott's lack of tourna-

(Continued on Page 2, Column 3)

"BOY WONDER" SIGNS FOR RACE

Harlan Fengler After Culver City Prize

HARLAN FENGLER, the "boy wonder" of the racing world and favorite speed king with the motion-picture colony, will drive in the 250-mile championship classic March 6 at the Culver City speedway.

Young Fengler definitely announced his entry last night while working with his mechanics at his racing garage inside the big fence of the Culver City bowl, where he is rebuilding his $15,000 Locomobile Junior Eight special for the thrilling event.

Fengler's formal entry came after pressure was brought to bear upon him by a group of motion-picture stars, with whom he has been associated for several years in racing films since his spectacular victories on the old Beverly Hills speedway and at the Kansas City track, when he staged one of the most spectacular battles in the history of racing to win the fall 250-mile event in 1923.

The "boy wonder," quiet and studious, has been considering entering the classic since the first announcement was made, and his name is added to the roster of brilliant stars which already includes Harry Hartz, new A.A.A. racing champion, Peter De Paolo, Italian who reigned in 1926, Frank Lockhart, youthful winner of the last Indianapolis classic, Leon Duray and Earl Devore, noted French aces, Eddie Hearne, the "grand old man" of the roaring road, and Al Meicher, daring Danish driver.

Fengler's sleek cream-colored race

Harlan Fengler

car was all in pieces at his garage last night, but he stated that he would begin assembling the costly engine not later than today as he is figuring to start preliminary practice on the huge oval just as soon as the giant board bowl dries, with five or six of the other drivers also impatient to begin their exhaustive testing laps.

The peculiar appearing supercharger on Fengler's car is being given micro-

(Continued on Page 2, Column 3)

CUPID PUTS DAMPER ON PYLE PLANS

Suzanne Lenglen's Love for Young Baldwin Breaks Up Pro Tennis Circle

BY EDWARD DOHERTY

NEW YORK, Feb. 16. (Exclusive)—What gave Mr. Cash and Carry Pyle a headache? Love.

What busted up his circus of famous tennis stars? Love.

What cuff Suzanne Lenglen adrift from him? Love.

What love? Why, the love of Suzanne and young Mr. Baldwin M. Baldwin, the son of 'Lucky' Baldwin, and heir to his millions.

Ah, out. Love. They have denied it, of course, both of them. But this afternoon a reporter and a photographer happened into Suzanne's suite of rooms at the Vanderbilt Hotel.

But read on.

W. W. Pickens, Pyle's representative, was found at the Van-

(Continued on Page 4, Column 3)

HUDKINS INJURES HIS RIGHT HAND

Ace Hudkins's victory over Billy Atkinson at the Olympic Auditorium Tuesday night resulted in injury to the right hand he broke in a fight with Phil McGraw in New York last November, it was said yesterday by his brother-manager, Clyde Hudkins. San Francisco promoters are anxious to card an Ace Hudkins-Harry Wills bout, but Clyde Hudkins said he would draw the color line for his brother and has already turned down the proposition.

LOS ANGELES LURES OUT JOHNNY WOODS

HONOLULU, Feb. 16. (AP)—Johnny Woods, sprint swimmer, sailed for Los Angeles today, where he is to learn a trade. He expects to continue his swimming and hopes to return to Honolulu for the National Amateur Athletic Union championships in August. Wood competed in last year's outdoor championships at Philadelphia, and also in the Hawaiian and Japanese meets here and in Tokio.

GREGG ORDERED TO REPORT

SAN FRANCISCO, Feb. 16. (AP)—Vean Gregg, left-handed pitching star of former years, was ordered today to report at once to the San Francisco Missions training camp. The action followed word received by President William B. McCarthy that Gregg's reinstatement application probably would be acted favorably upon. Gregg, a resident of Hoquiam, Wash., and voluntarily retired from the Birmingham (Ala.) club, has signed with the Missions and applied for reinstatement to organized baseball.

BEARS LOSE COURT STAR

BERKELEY, Feb. 16. (Exclusive)—Ineligibility took another sidewipe at the California varsity tennis team today when it eliminated Johnny Risso, one-armed star, from Coach Howard Kinsey's line-up. Risso was ruled ineligible to compete for the Golden Bears because of his enrollment as a student at Hastings Law School. A decree handed down today does not consider Hastings as a part of the State University.

Risso, until his recent defeat by Capt. T. Stow, ranked number-one man on the California team. He proved this effectiveness against the Southern Branch tennis squad when he easily won his singles match and also captured the first doubles paired with Bradshaw Harrison. Risso was to have been a prominent factor in California's drive toward national in-tercollegiate prime.

What Did the Storm Do to Your Car?

DENTED, smashed or disabled, you can have it made as good as new in Don Lee's Automobile Department Store.

Complete service for every make of car. All work backed by a Don Lee Guarantee. Prices reasonable.

Emergency Service 24 Hours a Day

DON LEE
Seventh at Bixel
Established Over 20 Years

Seven Trojans Get Emblems for Service on Basketball Squad

TWO WILL GET THREE STRIPES

Laraneta, Badgro Will Receive Honorary Awards

Redhead Leads All Teammates in Basket Shooting

Eight Grid Stars Are Given Life Sport Passes

Seven U.S.C. basketball athletes will receive letters for their services on the court during the past season. The general athletic committee, at its last meeting, voted to award the sweaters to Capt. Manuel Laraneta, Jesse Hibbs, "Red" Badgro, Jack Bruner, Tommy Lewis, Lloyd Thomas and Morley Drury, these being the men recommended by Coach Lee Turner.

MANUEL LARANETA

At the same time, it was voted to award gold footballs and life passes to all Trojan athletic contests, to "Jeff" Gravath, Butler Gorrell, Mort Kaer, Red Badgro, Brice Taylor, Manuel Laraneta, Gene Doosey and Al Behrendt for willing and efficient service on the gridiron.

TWO FINISH

Laraneta and Badgro will receive "three-stripe" sweaters for their basketball service, having played three varsity years. Jack Bruner gets a two-stripe affair, Hibbs, Lewis, Thomas and Drury get one each.

The Trojans, under Turner, wound up their second consecutive year without a Pacific Coast Conference victory. They lost three tilts to both Stanford and California.

Seasonal figures compiled by Manager Grant Flint give the Trojans nine victories in seventeen games. They ran up 467 points as compared with 423 for the combined opposition, or an average of slightly better than 27 points per game as against a degree under 25.

AVERAGE RECORD

In the six conference games the Trojans ran up a total of 160 points or 23 per game, as compared with 174 for the Cards and Bears, or 29 for each contest. In ten college games — meeting the Cards, Bears, Arizona twice, Occidental and Whittier, the Trojans ran up 272 points as compared with 238.

Badgro led all scorers with the stupendous total of 186 points gained in 13 games. He was not with the squad for the first few practice games during Christmas vacation. He tossed 82 field goals, and 52 foul throws. Jack Bruner led in field goals with 87 baskets and garnered 10 points for a total of 190. Other totals, compiled by the regulars' were: Hibbs, 80; Laranta, 28; Lewis, 16; Thomas, 12.

CULVER CITY BOUT CARD OFF FOR WEEK

Fred Puente, the Mexican flash, will have to wait another week for his comeback stunt in these parts, which was set for the Culver City arena tonight. Because of the heavy rains which have made a veritable lake out of Culver City, the management postponed the Mexican's bout with Benny Hill for one week. Puente went into some disrepute in these parts when Fred Fulton, the much-plastered plasterer, did an Annette Kellerman some time back for the Mexican in the same arena, where the Mexican will take on Hill. Puente is anxious to fight his way back into the hearts of Fight fans here and is training hard for the bout. In Hill he will meet a heavy who is coming up the fight ladder on the Coast in a fast manner. Culver City promoters called the show off yesterday when they realized that no one but channel swimmers would be able to reach the clubhouse.

GODINEZ AND RICKEY TO TANGLE TONIGHT

Johnny Godinez and Joe Rickey, flyweights, have Pasadena all hot over a ten-round main event they are to fight at the Pasadena Armory tonight. The fight looks like as near a "natural" as Manager Morrie Cohen has booked in months and should attract a big crowd.

Billy (Red) Wells and Tommy Dolan, welterweights, should put up another great scrap when they meet in the six-round semifinal. Chris Cardenas, who hails from San Gabriel with the title of K. O. King of the Mission, will meet Richie Aguayo, at 138 pounds, in another six-rounder. Joe Bailey of Pasadena and Claude Stotts, at 140 pounds, open the show.

MEDAL FOR EAST-WEST PUCK SERIES WINNER

Al Comey, well-known Los Angeles sportsman and president of the Fox Hill Country Club, announced last night that he would present the winning team of the East-West hockey series with a medal.

To spur the boys on Comey stated that the medal is the most expensive that could be bought in this section of the country.

CHECKERS

PASADENA, Feb. 16. (AP)—Prizes costing $300 will be awarded in the annual State tournament of the California State Checker Association, which will open here next Monday. All checker players in the State are eligible and each player will play two games with every other player. The ten having the highest scores will play in the finals, according to E. P. Elliott of Fullerton, president of the association.

SOCCER

LONDON, Feb. 16. (AP)—Results of football games played today were:

English League, First Division: Sunderland, 4, Birmingham, 1.

Scottish League, First Division: Aberdeen, 2; Rangers, 3; Dunfermline, 4, Dundee, 2; Hamilton, 8, Celtic, 3.

Scottish Cup, second-round replay: Montrose, 1, Dunbarton, 4.

Official American League Schedule, 1927

	AT CHICAGO	AT ST. LOUIS	AT DETROIT	AT CLEVELAND	AT WASHINGTON	AT PHILADELPHIA	AT NEW YORK	AT BOSTON	ABROAD
CHICAGO	Read	April 16, 17, 18, 19 May 23, 24, 25 June 30, July 1, 2, 3.	May 2, 3, 4, 5 May 26, 27, 28, 29 Sept. 5, 5, 6	April 12, 13, 14, 15 June 19, July 4, 4 Aug. 11, 13, 14 Sept. 25	June 11, 12, 13, 14 July 26, 27, 28 Sept. 8, 9, 10, 11	June 15, 16, 17, 18 July 29, 30, Aug. 1, 2 Sept. 13, 14, 15	June 7, 8, 9, 10 Aug. 6, 7, 8 Sept. 16, 17, 18, 19	June 3, 3, 4, 6 Aug. 3, 4, 5 Sept. 21, 22, 23, 24	July 5 at Cleveland Labor Day at Detroit
ST. LOUIS	April 28, 29, 30, May 1 May 30, 30, 31 June 21, 22 Oct. 1, 2	The Times	April 20, 21, 22, 23 June 27, 28, 29 Aug. 11, 12, 13, 14	April 24, 25, 26, 27 June 29, 24, 25, 26 Sept. 5, 5, 6	June 2, 3, 4, 5 Aug. 3, 4, 5 Sept. 21, 22, 23, 24, 25	June 7, 8, 9, 10 Aug. 6, 6, 8 Sept. 16, 17, 19, 20	June 16, 17, 18, 19 July 26, 27, 28 Sept. 8, 9, 10, 11	June 11, 12, 14, 15 July 29, 30, Aug. 1, 2 Sept. 13, 14, 15	Decoration Day at Chicago Labor Day at Cleveland
DETROIT	April 24, 25, 26, 27 June 23, 24, 25, 26 Sept. 26, 29, 30	April 12, 13, 14, 15 July 4, 4, 5 Sept. 1, 2, 3, 4	Mammoth	April 16, 17, 18, 19 May 23, 24, 25 June 30, July 1, 2 Sept. 26	June 16, 17, 18, 19 July 29, 30, 31, Aug. 2 Sept. 13, 14, 15	June 11, 13, 14 July 25, 26, 27, 28 Sept. 8, 9, 10, 12	June 3, 3, 4, 5 Aug. 3, 4, 5 Sept. 21, 22, 24, 26	June 7, 8, 9, 10 Aug. 6, 7, 8, 9 Sept. 16, 17, 19, 20	July 4 at St. Louis
CLEVELAND	April 20, 21, 22, 23 June 27, 28, 29 Sept. 1, 2, 3, 4	May 2, 3, 4, 5 May 26, 27, 28, 29 Sept. 28, 29, 30	April 28, 29, 30, May 1 May 30, 30, 31, June 1 July 3, Oct. 1, 2	Eight	June 7, 8, 9, 10 Aug. 6, 7, 8, 9 Sept. 17, 18, 19	June 2, 3, 4, 6 Aug. 3, 4, 5 Sept. 21, 22, 23, 24	June 11, 12, 13, 14 July 29, 30, 31, Aug. 1 Sept. 13, 14, 15	June 16, 17, 17, 18 July 25, 26, 27, 28 Sept. 8, 9, 10	Decoration Day at Detroit June 17 at Boston
WASHINGTON	May 10, 11, 12, 13 July 16, 17, 18, 19 Aug. 27, 28, 29	May 7, 8, 9 July 21, 22, 23, 24 Aug. 16, 17, 18, 19	May 18, 19, 21, 22 July 12, 13, 14, 15 Aug. 30, 31, 22	May 14, 15, 16, 17 July 8, 9, 10, 11 Aug. 24, 25, 26	Page	April 28, 29, 30 June 20, 21, 22, 23 Sept. 1, 2, 3, 6	April 25, 26, 27 May 27, 28 July 4, 4, 5 Sept. 29, 30, Oct. 1	April 21, 22, 23 June 24, 25, 27, 28 Sept. 26, 26, 27, 28	July 4 at New York Labor Day at Philadelphia
PHILADELPHIA	May 16, 18, 21, 22 July 12, 13, 14, 15 Aug. 20, 21, 22	May 14, 15, 16, 17 July 8, 9, 10, 11 Aug. 24, 25/26	May 10, 11, 12, 13 July 16, 17, 18, 19 Aug. 27, 28, 29	May 7, 8, 9 July 21, 22, 25, 26 Aug. 16, 17, 18, 19	April 16, 17, 18, 19 May 23, June 29, 30 July 1, 2, Aug. 31 Oct. 2	Sports	April 12, 13, 14, 15 May 1, 24, 25 June 25, 26, 27 Sept. 27	April 25, 26, 27 May 26, 27, 28, 28 July 4, 4, 5, 6	July 4 at Boston
NEW YORK	May 7, 8, 9 July 21, 22, 23, 24 Aug. 16, 17, 18, 19	May 10, 11, 12, 13 July 16, 17, 18, 19 Aug. 27, 28, 29	May 14, 15, 16, 17 July 8, 9, 10, 11 Aug. 24, 25, 26	May 18, 19, 21, 22 July 12, 13, 14, 15 Aug. 30, 31, 29	April 24 May 2, 3, 4, 5 May 28, July 3 Aug. 10, 11, 13, 14	April 20, 21, 22, 23 May 30, 30, 31, June 1 Aug. 9, Sept. 2, 3	Section	April 28, 29, 30 June 20, 21, 22, 23 Sept. 5, 5, 6, 7	Decoration Day at Philadelphia Labor Day at Boston
BOSTON	May 14, 15, 16, 17 July 8, 9, 10, 11 Aug. 24, 25, 26	May 18, 19, 21, 22 July 12, 13, 14, 15 Aug. 30, 31, 22	May 7, 8, 9 June 12 July 21, 23, 24 Aug. 16, 17, 18, 19	May 10, 11, 12, 13 July 16, 17, 18, 19 Aug. 27, 28, 29	April 12, 13, 14, 15 May 1, 30, 30, 31 June 26 Sept. 3, 4	May 2, 3, 4, 5 Aug. 16, 11, 12, 13 Sept. 28, 30 Oct. 1	April 16, 17, 18, 19 May 29, June 29, 30 July 1, 2 Aug. 31, Sept. 1	Every	Decoration Day at Washington
AT HOME	13 Saturdays 13 Sundays Decoration Day Doubleh., May 1, Sept. 4	13 Saturdays 13 Sundays July 4	13 Saturdays 14 Sundays Decoration Day Labor Day	12 Saturdays 14 Sundays July 4 Labor Day	12 Saturdays 17 Sundays Decoration Day	13 Saturdays Decoration Day Labor Day	13 Saturdays 13 Sundays July 4	13 Saturdays June 17 July 4 Labor Day	Sunday

Ball Least Important in Shin Game

BY AL DEMAREE
(Former Pitcher New York Giants)

The recent unpleasantness between Harvard and Princeton about rough football tactics brings to mind a football yarn my friend Henry Hicks told me the other day.

"A football coach called practice early in the fall," said Hicks. "After looking over his men and seeing their physical conditions, he put them through a light workout. The following evening he appeared on the field with a soccer football. Telling the boys they needed to develop their minds and be in condition before they could play football, he explained the soccer rules to them, stressing particularly the fact to be sure to kick the other fellow on the shins if he was in the way.

"During the discourse, the coach had placed the ball on the ground and when he had finished the ball was nowhere in sight. A big Irish lad who had been listening intently asked what was the matter. 'I can't find the ball,' answered the coach. 'Oh, the h—l with the ball,' replied the big Irish youth, 'let's start the game.'"

[Copyright, 1927, Publishers' Syndicate.]

HALT NEGOTIATIONS FOR CINDER CONTEST

Negotiations for a track meet between the Hollywood A.C. and the Trojan frosh were halted yesterday and the continued downpour indicated that Bovard Field would be in no shape Saturday for any kind of an athletic contest. The Yearlings, having been turned down by all and sundry, turned to the strong Orange H squad in search of competition, and a dual meet had been carded for Bovard Field Saturday. The practice track is composed of several inches of sticky mud right now, and even continued sunshine would not be able to get it into shape for Saturday.

BRITISH PRINCES SEE BALDOC CROWN BROWN

LONDON, Feb. 16. (AP)—Teddy Baldoc, young English flyweight who recently completed a boxing invasion of the United States, knocked out Johnny Brown in the third round of a fifteen-round bout at Albert Hall tonight.

The Prince of Wales and his brother, Prince George, attended the bout.

PIPAL WON'T CALL OFF MEET UNLESS IT RAINS MORE TODAY

Unless the rain continues to fall today as steadily as yesterday, Coach Joe Pipal will not cancel the triangular track meet that the Tigers have slated with La Verne and Redlands next Saturday afternoon, according to the announcement of the Tiger mentor yesterday afternoon.

"If rain halts today, there will be ample time in two days' work to place Patterson Field in condition for the meet," were the words of Coach Pipal yesterday.

Besides the dual meet, there will be ten events in the meet qualifying for the annual relay carnival at the Coliseum the 26th inst., and Pipal plans on entering his Tiger athletes in every one of them aside, tongue-in-cheek at the final result which he predicts will find the Bengals numbered among those who "also ran." Pipal is sadly lacking in relay material now that the Tigers have lost a goodly number of their best sprinters and distance runners.

Neither the Bulldogs nor the La Verne athletes have boaster of any strength on the cinderpath this season, and Coach Pipal places his confidence for a victory in the same old group of reliables, Capt. Irvin Tanner, who will compete in the hurdles, broad jump and high jump; Atward Scovell, the distance runner holding the conference two-mile record; Kenny Bierer, pole vaulter; Don Cant, Wade Sweizer, Elmer Jones and several other sophomores, all of whom Pipal hopes can fill the vacancies of the ineligible athletes and the lost stars via the graduation route.

Masked Marvel Ready for Mat Bout Wednesday

Despite the rumor which was prevalent yesterday along grappling row that Lou Daro's masked marvel had lost his mask during the flood yesterday, the wrestling impresario rushed to the newspaper offices and reassured the worried sporting editors that there was nothing to it. Carnation Lou further stated that his masked wonder who will meet Frank Madera, the educated grappler from Harvard University, at the Olympic Auditorium Wednesday night, is in a safe place, mask and all, and he will be on hand for the show.

George Kitsanaros, the wild Greek of fierce face-making fame, who will meet Paul Jones of Texas in the main event of the card, was busy yesterday flopping sparring partners around the mat at the Manhattan Gymnasium. If George doesn't scare young Jones to death with his terrible face-making, the bout should be a humdinger. Jones spent the afternoon grappling with opponents who were false faces.

The other bout on Daro's card is between Matty Matsuda, the crafty Japanese welterweight, and Pete Wiley, the Rochester butcher boy. Matty will give the ex-butcher a busy evening, judging from his last appearance here. Extra precaution will be taken by Daro to see that Wiley does not enter the ring with his cleaver.

WOMEN GOLFERS GET UNDER WAY

(Continued from First Page)

ment experience proved her undoing. She slapped her first tee shot into the ocean. Driving three from the tee she hit a nice ball up the middle, matching Miss Hanchett's drive. But Miss Scott pushed her second shot far to the right and the ball was hopelessly lost in the tall and uncut rough. She conceded the hole and the match to Miss Hanchett.

Mrs. Brent Foster of San Francisco is going like a million dollars in this tournament. She defeated Mrs. J. W. Kelleher of Pasadena, 6 and 4, and will be a favorite over Miss Hanchett in the second round tomorrow.

TWO DEFAULTS

Mrs. Lee Miles of Chicago and Mrs. A. B. Switzerin of San Francisco were presented with 6 pair of defaults through the withdrawal of Mrs. L. N. Van Meter and Mrs. J. P. Toole of Denver.

VERNON FISTIC BILL DEFERRED

(Continued from First Page)

less in the best of shape. I couldn't do myself justice and I couldn't give the fans a run for their money."

Hayden Wadhams, matchmaker of the Vernon Club, said Tendler had gone before Capt. Beth Streilinger of the Boxing Commission and posted a forfeit of $300 for his appearance March 8.

As a result of the postponement Wadhams finds himself without a main event next week, and he said last night that unless he can grab a good shot right away Vernon will be dark on Tuesday.

FENGLER FILES RACE ENTRY

(Continued from First Page)

scopic examinations, with all other parts closely tested. Frank Elliott, who finished fifth in the 1926 championship, drive this same car to two second places in the Armistice Day races last fall at the Charlotte, N. C., speedway.

OBSERVATIONS

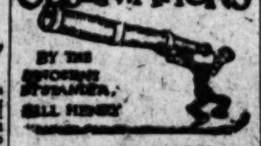
BY THE ARCHBISHOP OF CANTERBURY, BILL HENRY

THE local track and field season seems destined to get off to a very late start with the kind of weather we've been having—high fogs and that sort of thing. However, it may be depended upon to be a wow when it does take place. The best news we've seen lately is the phenomenal pole vaulting of Sabin Carr of Yale, which is good largely because it means that Lee Barnes will have to shake a leg. There never has seemed to be any limit at all to the height that Barnes could reach out here, and while he was a disappointment in the big meets in the East, he nevertheless is thought by everybody out here to have the stuff in him to beat anybody. Perhaps the sensational vaulting of the Yale demon will spur the local hero into action and bring us a new record.

* * *

All this excitement over the swimmers which seems to be breaking out again is likely to result in some kind of a match race featuring George Young, Norman Ross, Henry Sullivan and some of the other leading professionals of the country. Ross certainly has his nerve in proposing a twenty-three-mile swim across the shark-infested channel separating a couple of Hawaiian islands. There would be an event to test the nerve of anybody. Ross would like a crack at Young, but would like a few weeks to get back in condition in order to stand up under the strain of a long and tough race.

* * *

The proprietor of this colyum has stated as his personal and unbiased opinion several times that he regarded Fidel La Barba, fighting for a championship, as the greatest flyweight in the world, and at the same time he regarded Fidel La Barba, appearing when his title was not at stake, as the world's worst flyweight. Of course, that's a little harsh, since we haven't seen all the world's flyweights, and there may be some rottener than Fidel when his championship isn't threatened, but we've never seen anybody who could be so good one time and so poor the next. What happened in Boston the other night doesn't make us change our mind any.

* * *

This fellow Jack Delaney has been just about as thoroughly press-agented as any battler now before the public, and if he is half as good as they say he is, he must be a bear. Certainly he is a good hitter and unless our recollection is all wrong he is the rough individual who put a sudden and unexpected stop to Bert Colima's rush for the middleweight crown when the Mexican wonder went east several years ago. A hitter is popular always, and he may be just the boy to beat Tunney some time in the future.

"DUKE" LEMBKE BACK ON TIGER NET JOB

Glenn (Duke) Lembke, varsity tennis manager of Occidental College, has resumed his tennis burdens once again for the Tiger racket wielders after his return from the East, where he engaged in a debating tour for the Tiger institution.

Lembke has returned just in time to lead his cohorts against the Caltech Engineers next Saturday, and following this, endeavor to lead the Bengals on a spree during which time they might defeat the U.C. of Los Angeles Bruins the 26th inst. Lembke is busy lining up dates with California and Stanford tennis stars at present, and arranging for the Tigers' trip to Ojai Valley to defend their collegiate State titles.

JACK GAINES, REDLANDS ATHLETE, TRIES GOLF

REDLANDS, Feb. 16.—Jack Gaines, who played center part of the time on the University of Redlands football team last year, and who promises to be in use as one of the pitchers for the baseball team, is making another bid for fame as a golfer.

Gaines, when he was in school two or three years ago, was known to be one of the best college golfers in the south. He has not lost his cunning for he shot nine holes on the Country Club course in thirty-four, which is plenty good.

German Tennis Body Prepares for Busy Year

BERLIN, Feb. 16. (AP)—The German Tennis Association is preparing for the busiest season of international play in thirteen years. The readmittance of Germany into the international tennis federation and the certainty of German competition in the Davis Cup play have brought a big increase of invitations for international matches.

The Association expects to send a team of at least two men and two women to Wimbledon.

NEWPORT PLANS FINEST HARBOR

(Continued from First Page)

to be constructed at the completion of the jetty.

Members of the Newport Harbor Yacht Club, who have been fighting for the improvements for the past half-dozen years, were ready to give up the battle this winter when the channel entrance was practically closed by shifting sandbars, bottling up all but the smaller craft. The old jetty has completely succumbed to the battering seas which permitted the sand to shift into the channel. At the present time there is only a few feet of water at the entrance even at high tide.

Newport Bay also comes in for considerable renovation. The bay will be dredged to a depth of thirty feet, according to present plans, doing away with bars and mud banks and furnishing an unparalleled bay racing course.

Newport has been the scene of many motor-boat, yachting events, and the Southern California Yachting Association regatta was held there last August.

YACHT UNIONS AGREE

The differences in the international rules for measuring yachts and the American rules have been a hindrance to international competition for many years and the prospect of a settlement has been enthusiastically greeted by yachtsmen all over the world. Commodore Schauer recently received a cable from London, where Clifford D. Mallory, Commodore W. A. W. Stewart and Clinton H. Crane attended the International Yacht Racing Union conference. The outcome of the conference was reported as follows:

LONDON, Feb. 8, 1927.

Result meeting very satisfactory. Following resolution adopted unanimously:

RESOLVED that the international rule of measurement be and is hereby readjusted in the following particulars: Bow tax, Freeboard, height of sail plans, (masts, centerboards, hollow masts, measurement of sail area, cabin tops (eight meters.)

And it is further RESOLVED that after careful consideration this conference expresses its sympathy with the N.A.Y.R.U. proposal to alter the formula of the international rule of measurement by dropping the factors "G" and "d" but it is unable to take action thereon at the present time in view of their wish to consider deleting these factors at the earliest practicable moment so that in the course both unions may simultaneously reconsider the question of the retention or otherwise of the "G" and "d" factors are revising in the formula of the provision of the rule relating to its duration.

And it is further RESOLVED that if the N.A.Y.R.U. adopts in the classes it has selected the international rule of measurement as above specified, the Permanent Committee of the I.Y.R.U. will promptly give notice to the nations of the I.Y.R.U."

[Signed]

CLIFFORD D. MALLORY.

C. Sherman Hoyt, interpreting the cable, says:

"The above cable probably means that the North American Union's various suggestions to place a minimum limit on the penalty for fullness of bow overhangings, a reduced premium on freeboard, and a revised formula for limiting the height of masts, have agreed to and that positive prohibition of centerboards and hollow spars will be withdrawn, and that cabin-house requirements for the eight-meter and larger classes will be adopted. It is probable that such changes can be made by the permanent committee of the International Y.R.U. and enforced next year without calling a general conference of the various nations of the union."

Hoyt goes on to say that the members present at the London meeting were in favor of omitting the quarter girth and girth difference factors from the international formula, but lack the power to do so without calling an international conference.

The further developments of the situation are being closely watched on both sides of the Atlantic.

Tiger Hoopmen Meet Whittier in Loop Clash

With a possible chance to finish in second position in the Southern Conference basketball race, Coach Eddie Solly Mishkin and his Occidental Tigers will journey to Whittier Saturday to engage the Poets in the climax of the conference cage schedule as far as the Tigers are concerned.

SOLLY MISHKIN

The Tigers could finish second if a victory over the Poets can be captured, while should the Sagehens trip the Bruins, a possible championship looms. Solly Mishkin and Neal Archer, Oxy's crack forwards, are at the peak of their game and hitting a fine stride at the present while the squad as a whole is showing marked improvement.

The Bengal athletes must stop Tom Denny, Poet captain, if a victory is to be earned. Denny is back in the game for the first time since he received injuries in a contest against the U.S.C. Trojans recently. Denny is an crack forward and an accurate shot. The varsity game, starting at 8:15 o'clock, will be preceded by the freshman struggle between the Post Babes and the Tiger freshmen.

MICKEY WALKER TO DO BIT AT BENEFIT

Not to be outdone by Babe Ruth who has agreed to do a monologue at the Catholic Motion Picture Actors Guild's Gambol at the Philharmonic Auditorium Wednesday night, Mickey Walker promised Walter Wills, director of the show, that he would box an exhibition with Danny O'Shea, and that he would attempt to go Ruth one better in whatever he did.

Walker has asked the home-run king to box a round or two with him and Ruth stated that he might accept the invitation if Walker wouldn't level out on him.

Fanny Brice, who is going to appear on the bill, will referee the exhibition if Walker and Ruth box.

ADAMS-RIVERS SCRAP CALLED OFF BY RAIN

The Arizona Joe Rivers-Johnny Adams ten-round main event, billed to take place last night at Wilmington, was postponed until next Wednesday, according to a last-minute decision of the Wilmington Bowl officials. Harbor highway washouts and flood conditions in the immediate vicinity of the arena were the reasons given for the postponement.

It's here ... the world's *fastest* ... *champions asked us to build it*

CHAMPIONS said a new bat was needed. Championship tennis had become too fast for any existing racket. So they asked Spalding to build a faster racket—for the thundering, all-court game of today.

A group of International tennis stars offered their suggestions as to what this faster bat should be like. Then the racket which revolutionized rackets were built. Then came the racket which was tested out with the greatest enthusiasm ever given a tennis racket. It won the unanimous approval of all those stars who tried it—and thousands of both men and women. With it, they won many of the most important tournaments.

That racket was named "Top-Flite". It will help improve your fastest game. Lighter head—yet it packs more power in smaller head, which permits tighter stringing. Special construction to give it strength for many months' use. Slender throat which gives it a new, delightful flexibility. You can get a Top-Flite here which will suit you exactly. Come in and see it. Price $15.

A. G. Spalding & Bros.
716 SOUTH HILL STREET
LOS ANGELES

Other Spalding rackets from $3.50 up. Two great values

FASTER FOOTWORK—get it by wearing the new Spalding tennis sneakers. Lightest ever made. New kind of crepe rubber sole grips perfectly. Per pair.....$3.00

Now WRAPPED IN FOIL

That Good 2 for 15¢

A HOME TO SUIT YOU

In the locality you prefer—right surroundings, and transportation—level ground or hillside well situated in

TIMES WANT ADS

Last Call!

Sale Ends February 28th

and You Believe in Thrift!

HERE IS YOUR CHANCE

You can buy at JERREMS, SUIT and an EXTRA PAIR at the Price of the Suit alone $65, $75, $85 and up

See Our Windows

Beautiful New Spring Woolens Included

Wm. JERREMS' SONS
(NICOLL THE TAILOR INC.)
529 W. 6th St. Pacific Mutual Bldg.

Supremacy of "Good Big Man" in Balance When Jack Delaney Meets Jim Maloney

TTLE FELLOWS LDOM WIN OUT

...tic History Supports Cause of Bostonian

...ships of Past Years Show Few Exceptions

...Gregory's Victory Over Willard Broke Spell

...Feb. 16. (AP)—Tradi... supremacy of the "Good Big ... in the shadow across the ... training ground of Jack Delaney today, as he finished his final workout for Friday's $200,000 heavyweight battle at Madison Square Garden, with Jimmy Maloney.

Pugilistic history has marshalled an impressive chapter of records to support the cause of Maloney. The triumph of the "Good Little ... has been an exception to the ... have been departed ... have been the ... champs of the 185... Dempsey over Bright Jess ... and powerful Luis Firpo.

...conflicts of the last ... were recalled by Maloney's ... sought to justify their ex... of a Boston victory. Among ... Johnny Kilbane's quick ... Benny Leonard, Leonard's ... Jack Britton, Leonard's ... Mickey Walker.

...of Maloney's following ... talked in the betting odds ... however. Sentiment swung ... to Delaney, who jumped ... 6-5 favorite. Money ... topped freely at one to ... for the light-heavyweight ... went knock out his heavy...

...trainers have indicated ... contender will wage his ... mode of the "Big Man." ... to the attack, and testing ... made-proof weight advan... over down. Delaney in the ... to place a rough two-fisted ... and has been concentrating ... will drive over the heart as ... which his hopes will ...

...sharply with Maloney's ... heavy sparring ... Bridgeport boxer has ... spent. His daily tune-up ... have been almost exclusive... by welterweights. Cris... him to adopt a role of ... Friday night, per... Maloney to do the leading ... with terrific right for ...

...K SHEA VICTOR ...ER JOHNNY FARR

...LAND (O.) Feb. 16. (AP)—Mc... Akron, featherweight, ...over Johnny Farr of Cleve... a twelve-round fight here ... Shea weighed 126, Farr 126. ... Canada, Cleveland, won a ... knockout when Howard ... Canadian bantamweight, ... to answer the bell at the ... of the seventh round of a ... scheduled.

BASKETBALL

...ford, 36; Bryan, 16.
...Illinois Normal, 37; Terre ...ute, 26.
...Reserves, 32; Hiram, 37.
...Peabody, 19.
...Northwestern, 32.
...Yale, 20.
...Syracuse, 22.
...Washington and ..., 32.
...Wabash, 23.
...Cornell, 20.
...Kalamazoo, 21; College ...ge, 32.
...Miami, 26.

CAN HE CRUSH DELANEY?

BY PEG MURRAY

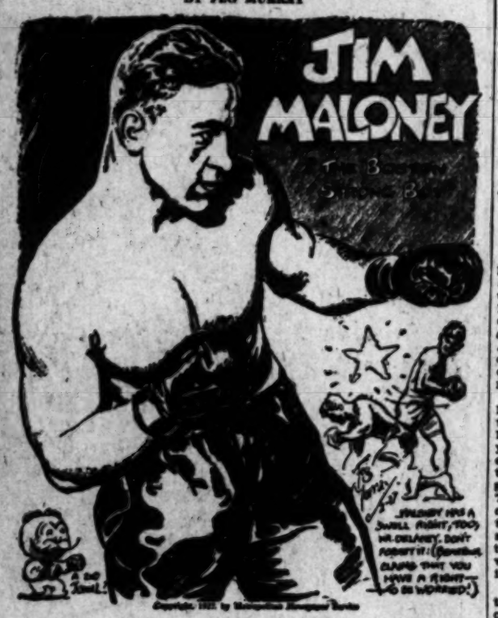

WOULDN'T it be interesting if Jim Maloney were to beat Jack Delaney tomorrow night, in their much-talked-of battle in Madison Square Garden, New York City, and then go on to win Tex Rickard's series of heavyweight elimination bouts, and finally the world's championship from Gene Tunney? I don't mean that it would be interesting because Maloney has been called "a second John L. Sullivan," or because he lacks any of the necessary qualifications of a heavyweight champion, but because of a story that came out in a national weekly magazine in July, 1925. Let me remind you of it.

According to Bill Cunningham, the writer of the story, Jack Kearns, believing that Dempsey would never fight again, and having seen Jim Maloney in action and being much impressed with his looks and ability, approached the young Boston lad with a most astounding offer. Maloney was to break with his manager, Johnny McGrath, and secretly take Kearns as his boss. He would then be starred in a series of motion pictures as "the logical successor to Jack Dempsey," and then continue the ballyhoo by winning a few easy victories around New York, and then in California.

The next step, according to this story of Kearns's plans, was for Dempsey and Maloney to be matched, with the champion finally announcing that he found he'd been away from the ring too long to get in shape, and would retire undefeated, bestowing his title on Jim Maloney! Thus would Kearns retain his control over the title. But, so the story went, Maloney would have none of Kearns's offer, he would stick by his manager, with whom he had grown up, and he'd win the world's heavyweight title openly and aboveboard!

So now we find Dynamite Jim much more in the limelight than ex-champion Jack, and, after disposing of De Kuh, Diener, and Persson, ready to face the hardest test of his career. Maloney's record among the heavyweights is far better than Delaney's, and he will enter the ring knowing that he has the advantage in weight and strength. But will these offset the fact that he is up against a champion and a master-boxer who also packs a lot of dynamite? If Jim beats Jack, he is well on the way to the title Kearns is said to have offered him back in 1925.

RABBIT PUNCHES

by PAUL LOWRY

WHOEVER selected the site for the eight new concrete tennis courts at Griffith Park seems to have done a good job of it. They are about the only things in that section of the country not thoroughly covered by water. The archery grounds are inundated, the baseball diamond is listed among the missing relics and other portions of the big playground resemble the Mad River on an errand of destruction.

But the tennis courts are standing high and dry. As high and dry anyway as anything can stand with the heavens pelting steadily as they have the past five days. The courts may go awash in the next few days but so far they have nobly withstood the deluge and the gent who located 'em ought to be given some kind of a vote of thanks.

• •

The knockout victory of Young Harry Wills over Oakland Jimmy Duffy Tuesday night makes the Wills-Lew Tendler bout at Vernon March 8 loom up like a million dollars. The bout was originally scheduled for next Tuesday night, but when Tendler heard about the kayo he immediately made a noise about not being in shape and asked for a two-weeks' postponement. At that Lew's argument that he has been unable to do any road work certainly is fortified by the condition of the terrain. Any guy caught doing road work the past few days should be examined for a weak mind.

Duffy's knockout, by the way, is his first in five years. The Oakland left-handed sharpshooter has been bounding along since 1922 without kissing the canvas. This was the year he went East, and he was immediately rushed into a fight with Tendler, who at that time was Benny Leonard's most dangerous foe. Tendler kayoed him in fifteen rounds, and then Bobby Barrett turned the trick in three rounds. Tendler repeated in eight rounds and Barrett did it again in three. Since the last Barrett upset Duffy has hardly lost a fight, although through an unfortunate spinal trouble he has not been the Duffy of old. However, he is one of the cleverest boxers in the business and a kayo by Wills demonstrates that young man is a dangerous citizen to monkey with.

• •

The Dode Bercot-Baby Joe Gans encounter announced for the Olympic March 1 should be a very interesting affair. Just before Mushy Callahan caught Bercot off his feed nearly two years ago and won from him the Northwestern boy was the class of the welters on the Coast. He had beaten hard-socking Bobby Barrett twice, wrecked Morrie Schlaifer, in his prime one of the greatest welters in the business, and cleaned up all along the line.

A liver ailment forced his retirement from the fight racket and he did not resume ring activities until last summer. Since then he has been on top in the Northwest and a victory over Gans, who beat Mushy Callahan, would wipe out the sting of that old defeat.

• •

After quite a lay-off following his defeat by Joey Sangor the "Terror of Terra Haute," Bud Taylor, seems to be fit for duty again. His victory over Midget Smith the other night was outstanding, and the clever blond, who is recognized as bantamweight champion in eighteen States, should be able to clean up a lot of money in the next few months. He is a great crowd pleaser, a real fighter, and never ducks a foe.

ANGEL HURLERS HOLD WORKOUT

(Continued from First Page)

going to get in top shape as quickly as he can.

-YARRISON STRANDED

Byron Wordsworth (Rube) Yarrison, who wintered in Pennsylvania, is almost here, but not quite. Yarrison wired Secretary "Boots" Weber yesterday that he was stuck in San Bernardino, where the train is held up because of washed-out bridges.

Pat Shea, former Seal right-hander who has signed with the Hollywood Stars, has arrived in Los Angeles, according to John Derks. Shea arrived here from Holyoke, Mass., and will be on hand for the Stars' opening workout next Monday at Gilmore Park.

Derks also announces the receipt of a wire from Dick McCabe, veteran Hollywood hurler, who will report in Los Angeles Monday. McCabe is on his way from Buffalo.

STAR TROJAN GUARD MARRIED AT ORANGE

Theodore (Butter) Gorrell, the most valuable man on last year's U.S.C. football team, was thrown for a heavy loss by Cupid Saturday evening. It became known today. The Trojan guard and Miss Fern Ellsworth were married at Orange at 8:15 Saturday evening by Dr. Owl. Miss Ellsworth, a graduate of the Tempe Normal School of Tempe, Ariz., has been living with her mother, Mrs. Sara Ellsworth, at 215 Newland. Gorrell is a member of the Phi Alpha Mu Fraternity at the local university, and is a three-year letter man on the football squad, and a varsity wrestler.

SHARMAN SHINES IN PRE-TOURNEY SHOOT

DEL MONTE, Feb. 16.—Trapshooters from all parts of the United States have gathered at Del Monte for the opening of the Grand Hotel Del Monte handicap tomorrow. More than 100 experts with their favorite shooting irons took part in a friendly preliminary race today. Sam Sharman of Los Angeles proved that he was ready for the big event by shattering 100 birds straight. A. B. Gillespie of Los Angeles was second with 99x100 targets. J. L. Coffey of Port Angeles, Wash., was third with 98x100 birds and Dr. H. W. Armstrong of Los Angeles was fourth with 97x100.

GOLF FEATURE AT ANNANDALE

May Stage Amateur-Pro Tilt at Pasadena Course

Von Elm and Hunter Favored in Foursome Event

Floods Wipe Out Great Hole at Lakeside

BY BILL WISE

The George Von Elm and Dr. Paul Hunter versus Diegel and Guest, amateur-pro golf exhibition, scheduled for the Lakeside Golf Club, may be staged over the Annandale course next Sunday, it was announced today.

George Von Elm

Flood waters hurtling from the bed of the Los Angeles River yesterday wiped out the fifteenth tee, fairway and green at Lakeside. The hole was one of the finest in the championship layout and the well-betrapped bottle-neck fairway led to one of the very best greens in the layout.

Water more than forty feet deep, tumbling down the swollen channel of the usually placid Los Angeles River, wiped out the entire fifteenth fairway, eating through to the trees that guarded the approach on the right—at least 200 feet from the former bank. With the tee also gone, officials were seriously concerned for the fourteenth green when the waters continued to rise and threaten late last night.

The greatest tribute to Lakeside's fine greens came when the more than ten feet of water that covered the thirteenth green receded, leaving stumps and much debris, but the tough structure of the unbelievable tender grass has resisted all flood damage and the surface, when cleared, presented a fine appearance.

Lakeside appears to be suffering most from the heavy rainfall. The course offered a finished layout and is not to be discussed with other local clubs, still in various phases of construction. The damage to this class of layout is impossible to estimate at this time. The bridge leading to the club at Lakeside has been washed out and the Los Angeles River is still threatening bordering holes.

James Irsfeld, president; Frank Galloway, George Eastman, Russ Fawcett and other officials, in danger of disappearing beneath a flock of raging waters, helped and advised Herb Wilson, greens keeper to stem the watery onslaught yesterday and while the most progressive club officials in the south were frightened by possible additional damage, they were also figuring upon reconstruction—and a new hole that will be a pleasing surprise to club golfers.

The condition of the Lakeside course would make it impossible to stage the amateur-professional exhibition there Sunday and if the affair is switched to Annandale, Paul Hunter's home club, the stock of the amateurs should jump about 20 per cent and they would be favored to defeat the leading pro exponents.

Guest and Diegel have agreed to wipe out the three-hole margin, gained before the match was called off at the end of the ninth hole at Lakeside last Sunday and the exhibition will get under way, all square.

Come to think of it, Guest played his best local golf to defeat a fine field and win the Southern California pro golf title over Annandale last fall and has always liked the layout. Paul Hunter breaks 80 with startling regularity, and Von Elm has always liked Annandale, also.

Diegel may be depended upon to play championship golf over any course in the country and a record number of fans should be on hand to follow the play, if Annandale officials decide to permit the thirty-six-hole affair to be decided over their home course.

YANKEE PREP CREW TO RACE ON THAMES

KENT (Minn.) Feb. 16. (AP)—For the first time an American preparatory school eight will participate next June in the Thames challenge cup race of the Henley Regatta in England. The Kent School, it was announced today, will send its crew over to take part in the rowing classic.

WAGNER, MARIO KNOCK OFF WORK FOR HOLLYWOOD BOUT

The main eventers, Eddie Kid Kagner and Matty Mario, at the Hollywood American Legion stadium knock off work this afternoon. Wagner is the favorite to cop.

The winner of the fight has been promised a bout with one of three fighters, Sammy Mandell, Jackie Fields or Tommy O'Brien, any of whom will be a first-class opponent.

Wagner is a curiosity. He is highly touted by fight fans who have seen him in action.

Jack Kearns may second his fighter against Wagner. The New Yorker looked so good against Jackie Fields that Kearns figures he has a chance of getting a big shot for the kid should he beat Wagner at Hollywood.

Tom Patrick has been installed as the favorite over Billy Vincent. Tom is a green prospect but he has punch and looks as though he will develop into one of the best middleweights on this Coast. His youth and strength will offset Vincent's ring generalship.

The winner of the special event is going to get a fight with Jimmy Pella. Don Levy and Joe Piminthal are good featherweights, but Levy is given the edge to win.

YOUTH HOLDS LEAD IN BARNYARD GOLF

ST. PETERSBURG (Fla.) Feb. 16. (AP)—The sensational winning streak of Jimmie Risk, 17-year-old horseshoe flinger extraordinary, continued unabated today in the elimination tests of the International Horseshoe Pitchers' Association.

Risk, a high-school student of Montpelier, Ind., turned in four wins today while his chief rival, Frank Jackson, aged farmer of Elberon, Iowa, and present title-holder, was taking a drubbing from Blair Nunsmaker, Cleveland, O.

DOE GRAHAME DRIVES PELLET NEARER GOAL

OCEAN SPRINGS (Miss.) Feb. 16. (AP)—Doc Grahame, Mobile golfer, who Sunday started an attempt to drive a golf ball from Mobile to the Pacific Coast, drove and chipped about fifteen additional miles toward his goal today and arrived here late this afternoon.

Grahame is accompanied by Happy Kirby as a caddy. Los Angeles is the golfer's destination. Ocean Springs is about forty miles from Mobile.

JAKE SCHAEFER STILL LEADS WILLIE HOPPE

NEW YORK, Feb. 16. (AP)—Jake Schaefer, 18.1 balkline billiard champion, maintained his wide lead on Willie Hoppe, 18.2 title-holder, today in the third and fourth 500-point blocks of their 3000-point 18.1 exhibition match. Totals for the two days' play gave Schaefer 1200 points, Hoppe 914.

SONS TACKLE HOLLYWOOD

Interest High in Sunday's Soccer Feature; Sheiks Must Win to Tie L.A.A.C. for League Lead

With local soccerdom divided into two hostile camps over the outcome of the big association football game at Loyola Field Sunday afternoon in which the Hollywood Sheiks and Sons perform, the principals are devoting their time to gym work, preparatory to what each believes will be their hardest game of the season.

The position of Hollywood is acute. A defeat Sunday would practically amount to elimination as a contender for league honors, and since the Sheiks have had their eyes on the league pewter for some time and have, it is understood, already reserved space in their trophy chest, it is not likely that they will give up without a terrific struggle.

The Sheiks are training the L.A.A.C. eleven by two points, but as the latter will be idle Sunday, Hollywood is presented with the opportunity to close the gap.

Danny Hall, dean of soccer pilots in the south, while giving much credit to the ability of the Sons, believes that his team will win. He claims that his quintet of forwards, led by the fleet-footed Fortunato, will smother the Sons' defense, and that Walker and Brown will be able to take care of any raids which the Sons might engineer.

In the preliminary encounter timed for 1 p.m. the Scots and Long Beach will tangle, with the Scots a slight favorite to win.

In Respect to the Memory of MRS. E. L. HALBRITER,

Mother of F. E. Halbriter and P. H. Halbriter

This Store Will be Closed All Day Tomorrow

HALBRITER'S
MEN'S WEAR
633 South Olive Street

One grand little cigarette—

I made it myself with

P.A.

TUNE-IN on this little talk about a home-made cigarette in which you play the leading role. (That has all the ear-marks of a pun, but I'm perfectly serious.) Here's the low-down: First you get some Prince Albert and the makin's papers. Then you put a pinch of P.A. in a paper and *roll*.

When you get that fragrance of good old P.A., you can hardly wait to taste a cigarette made with that kind of tobacco. Then you light up. You are not disappointed. In fact, it tastes better than you dared hope. Cool as rain. Sweet as maple sap. Mild as milk, but with plenty of "body."

A cigarette is only as good as the tobacco it's made of. That gives a cigarette made with P.A. a running start. For, P. A. is the best tobacco that ever snuggled in a makin's paper. It is crimp-cut and stays put while you're rolling it. You'll make 'em fast and frequent with *this* tobacco.

Do you ever smoke a pipe? Prince Albert is prime for pipes too. It doesn't bite the tongue or parch the throat. To bring the best out of a pipe, put the best into it—P.A. Whether you enjoy a pipe or not is all a matter of picking the packing. Get some P.A. today. Smoke it both ways.

P. A. is sold everywhere. And always with every bit of bite and parch removed by the Prince Albert process.

PRINCE ALBERT

—no other tobacco is like it!

© 1927, R. J. Reynolds Tobacco Company, Winston-Salem, N. C.

Bears Set for Battle

PREPARED FOR CARD HOOPMEN

Northern Basket Teams Clash for Loop Honors

California Favored to Annex Tilt Tomorrow

Usual Line-up Likely to Start Crucial Contest

BERKELEY, Feb. 16. (Exclusive)—Even the rain, and the heavens certainly have not stinted the local populace in that direction the past twenty-four hours or so, cannot dampen California's enthusiasm over the basketball contest Friday evening with Stanford. The campus public, as it pleases professors to refer to the vast student assembly, is quite warmed up over the prospect of a sizzling match, something like that last seen in the Oakland auditorium when the Southern California Trojans proffered a fiery opposition to the Bears.

"NIBS" PRICE.

Coach Clyarence "Nibs" Price has been giving his basketeers all the court calisthenics, advice, censure and also eulogies that can be crowded into the brief space of a week. Tonight's workout is scheduled as the last tough one, a "tough workout" being characterized by streams of perspiration pouring down the faces and backs of the team regulars and being further characterized by fast, uneven breathing that plainly asks for a let-up.

The California coach is equally as reticent about his starting line-up against the Reds as for other important clashes. If "Nibs" continues in his silent ways anent line-ups the sporting press may soon hang a "Cal" sobriquet on him. The natural deduction for a beginning five, however, since George Dixon, all-Coast guard, does not seem to have completely recovered from his influenza attack, is that the same line-up which has won every game it started this season will prove the lucky ones.

Four sophomores and Capt. Fran Watson have been favored throughout most of the year as game starters. The sophomores, who appeared to be in line to realize that glorious ambition, a Stanford scrap, are the Dougerys' Ralph and Jim, Vern Corbin and Paul Clymer. If Dixon should be sent into the fray, he would replace Clymer, who has turned in a nice brand of play up to the present.

ARCHERY

The Touriny' Association announces the winners of high-points in lawnmo and archery in the annual competition held during the Tourists' reunion at the Los Angeles Coliseum as follows:
Archery competition for Pacific Coast championship (gold medal, men's division):

Los Angeles Archery Club	2432 points
Ventura Archery Club	2013 points
Riverside Archery Club	1594 points
Japanese Archery Club	1490 points
Wilshire Archery team	1171 points

Archery competition for Pacific Coast ladies' championship:

Los Angeles Archery Club	1224 points
San Pedro Lady Archers	972 points

Lacrosse competition for position on national and Olympic team: Twenty-eight members of the Ladies' Lacrosse League of America qualified by gaining over twenty-five points each in actual play. The prizes for the lacrosse players will be given at the annual Canadian ball, to be held at the States' Societies clubhouse on Monday, February 21. The enclosed award is to be made at a later date, to be set by the winning club.

MANCINI OUTPOINTS FOE

LONDON, Feb. 16. (AP)—Alf Mancini, British lightweight, outpointed Emile Romerio, French welterweight champion, at Albert Hall tonight.

CUPID FINISHES UP PYLE PLANS

(Continued from First Page)

derbilt Hotel today. He admitted that Suzanne had ended her contract with Pyle, and was not going to renew it. He told the reporter that he might find both Miss Lenglen and Mr. Baldwin in the same hotel. And that they were sailing forth for dear France together Saturday on the steamer France. And while he did not tell the reporter this, he admitted he had heard it—Suzanne was going to tour Europe with Baldwin as her manager.

Both Baldwin and Suzanne have denied they are in love. And Baldwin has been quoted as saying he had a wife and two children on the west coast. So when the reporter went up to Miss Lenglen's suite he didn't know whether to believe Mr. Pickens's story about the engagement, or the denial of the engagement as made by the persons concerned.

INFORMAL CALL

At any rate, he went up in the elevator, with the photographer, without the formality of first calling up Suzanne's room.

"Miss Lenglen," said the reporter.

"Ah, oui," said the maid. She tapped lightly on another door, and then threw the door wide open.

Ah, Mr. Baldwin unwound his arms from the magnetic Suzanne's waist.

Suzanne took her arms from around the young Mr. Baldwin's shoulders.

Suzanne jumped up out of Mr. Baldwin's lap.

Mr. Baldwin and Suzanne moved apart quickly. Suzanne sat on the arm of the chair, and smiled sweetly.

Mr. Baldwin and Mr. Howard O. Kinsey started to leave the room. But the reporter explained that wasn't necessary.

Suzanne introduced them. Mr. Kinsey, it was explained to the reporter, was one of Mr. Pyle's tennis stars. He had been on the exhibition with Suzanne and Vincent Richards and others. He was going on the France with Suzanne Saturday.

"And you're going, too, Mr. Baldwin?" the reporter asked.

"Oh, yes," said Mr. Baldwin, quickly—probably without time to think up his answer for presently he conversed in low tones with Mr. Kinsey, and presently Mr. Kinsey spoke in low tones to the reporter.

"We'd be glad," said he genially, "if you didn't say anything about Mr. Baldwin at this time. He had intended to make a detailed and complete statement about this next Saturday, on the boat."

NO WEDDING BELLS

The reporter didn't ask Mr. Baldwin if he was engaged to Suzanne, or if he intended to get a divorce when he arrived in Paris or anything of the sort.

He did ask Suzanne if she didn't contemplate marriage in the near future.

And she laughed heartily, and said she would never be married. No, never.

HARMS BOXES DRAW BOUT WITH CORBETT

SAN FRANCISCO, Feb. 16. (AP)—Billy Harms, Everett, and Tom Corbett, Sacramento, light heavyweights, fought a fast eight-round draw at National Hall here tonight. In a last-round rally, Corbett scored a knockdown with a hard left to his opponent's stomach.

LEWIS VICTOR OVER LOCKER IN MAT GO

KANSAS CITY, Feb. 16. (AP)—Ed (Strangler) Lewis took the last two of three falls here tonight from Jack Locker, Kansas City (Kan.) wrestler, in the main event of a wrestling show.

Schools and Colleges

Information About Schools

The Times School and College Bureau will help you secure complete information about any kind of School or Education Training. Carefully compiled data are on file, from which source suggestions may be made which will be helpful to you. THE SERVICE IS FREE. Address, write or call the TIMES Information Bureau, First Street and Broadway—telephone MEtropolitan 0700—or leave your name and address with the TIMES' Branch Office Information Bureau, 521 South Spring street, and the desired school data will be mailed to you.

Commercial Experts' Training Institute
Offers all Commercial Courses. High-class instruction. Satisfaction guaranteed or money back. Positions guaranteed. Day and evening classes. Enroll at any time. 909 South Hill Street. MEtro. 6251.

Which plan meets YOUR need? Half-day office work and half-day in school. You EARN while you LEARN—or—Easy Payment Plan with all day attendance, paying $15 a month. Night-Day Classes. Free catalog.
Mackay Business College TUcker 2195—TUcker 2297
MacKay Bldg., 612 So. Figueroa

Wolfe School
Costume Designing, 948 W. 7th NR. FIGUEROA
DISTINGUISHED FOR THE SUCCESS OF ITS GRADUATES
A high-grade institution with individual instruction. Faculty of 8 professional designers. DESIGNING and CUTTING, FRENCH MODELING, FASHION ILLUSTRATION, PATTERN DRAFTING. Individual instruction. Start NOW. Day or eve.

Woodbury College
One of America's greatest business training institutions. All courses—elementary and collegiate. Bachelor degree in two years. Enter any time. Excellent positions secured. Interesting catalog free. (No night classes.) MEtro. 6132.
Woodbury Building 727 So. Figueroa Street

SAWYER SCHOOL OF BUSINESS
A School of Proved Soundness in Theory and Practice. Students trained for INDIVIDUAL EFFICIENCY. Restricted enrollment assures rapid progress. Get Bulletin.
803 South Flower St. TUcker 2360.

L. A. COLLEGE OF LAW
REGISTER NOW FOR SPRING TERM OF THE University of the West.
747 S. Hill St.
Los Angeles TUcker 2161

Military Schools

URBAN MILITARY ACADEMY
THE GREAT OUTDOOR SCHOOL—24th Year
IN SESSION ALL YEAR—ENROLL NOW
Cadets' private rooms, each unit with bath attached. Complete equipment. Swimming pool, band, bands, all athletics, horseback riding, rifle range. Strong faculty—primary through high school. Outstanding leadership in well rounded citizenship. Wilcox at Melrose—HE. 7002.

SAN DIEGO ARMY & NAVY ACADEMY
Prepares for colleges. West Point and Annapolis. University of California's highest scholastic rating. Splendid equipment. Land and water sports all year. Fall Term Now Open. For catalog address COL. THOMAS A. DAVIS, Point Loma, San Diego, California.

Non-Military Schools

Beverly School for Boys
Non-Sectarian and Non-Military
A PRIVATE HIGH SCHOOL FOR SONS OF DISCERNING PARENTS
For Annual Catalogue, address Secretary
Wilshire Boulevard at Arnaz
Thurber 2-1405

California Preparatory School
For Boys. Non-Military. Accredited School. Fourth Consecutive Year.
Term now open in new Regional buildings near Ojai, Calif. A high-class College Preparatory School. Also open for 6 pupils, including generously loaned one thousand. Boarding and day pupils. Catalog. A. E. Wilson, Asst. Ojai, Calif.

"Times" Daily Short Story

Cupid a la Carte

By O. HENRY

MA DUGAN did the cooking, and Mame waited on the table.

As soon as I saw Mame I knew there was a mistake in the census reports. There wasn't but one girl in the United States.

Pretty soon I got a regular habit of dropping into the tent to eat at irregular times when there wasn't so many around.

"'Twas one night in September when I got Mame to take a walk after supper when the things were all cleared away. We strolled out a distance and sat on a pile of lumber at the edge of town. Such opportunities was seldom, so I spoke my piece, explaining how the Brazilian diamonds and the fire kindler were laying up sufficient treasure to guarantee the happiness of two, and that both of 'em together couldn't equal the light from somebody's eyes, and that the name of Dugan should be changed to Peters, or reasons why not would be in order.

Mame didn't say anything right away. Directly she gave a kind of shudder, and I began to learn something.

"Jeff," she says, "I'm sorry you spoke. I like you as well as any of them, but there isn't the man in the world I'd ever marry, and there never will be. Do you know what a man is in my eye? He's a tomb. He's a sarcophagus for the interment of Beefsteakporkchopsilverbaconhamandeggs. He's that and nothing more. For two years I've watched men eat, eat, eat, until they represent nothing but something that goes in front of a knife and fork and plate at the table. They're fixed that way in my mind and memory. I've tried to overcome it, but I can't. I've heard girls rave about their sweethearts, but I never could understand it. A man and a sausage grinder and a pantry awake in me exactly the same sentiments. I went to a matinee once to see an actor the girls were crazy about. I got interested enough to wonder whether he liked his steak rare, medium, or well done, and his eggs over or straight up. That was all. No, Jeff; I'll marry no man and see him sit at the breakfast table and eat and come back to dinner and eat, and happen in again at supper to eat, eat, eat."

'Twas a situation calculated to disturb. I couldn't bear to give up Mame; and yet it pained me to think of abandoning the practice of eating. I had acquired the habit too early. For twenty-seven years I had been blindly rushing upon my fate, yielding to the insidious lures of that deadly monster, food. It was too late. I was a ruminant biped for keeps. It was lobster salad to a doughnut that my life was going to be blighted by it.

I continued to board at the Dugan tent, hoping that Mame would relent.

I stayed too long there. The Brazilian diamonds I had sold at my street pitch commenced to show signs of wear, and my patent fire-kindler refused to light up right frequent on wet mornings. There is always a time, in my business, when the star of success says, 'Move on to the next town.' I was traveling by wagon at that time so as not to miss any of the small towns; so I hitched up a few days later and went down to tell Mame good-bye. I wasn't abandoning the game; I intended running over to Oklahoma City and work it for a week or two. Then I was coming back to institute fresh proceedings against Mame.

What do I find at the Dugans' but Mame all conspicuous in a blue traveling dress, with her little trunk at the door. It seems that sister Lottie Bell, who is a typewriter in Terre Haute, is going to be married next Thursday, and Mame is off for a week's visit to be an accomplice at the ceremony. Mame is waiting for a freight wagon that is going to take her to Oklahoma, but I condemns the freight wagon with promptness and scorn, and offers to deliver the goods myself. Ma Dugan sees no reason why not, as Mr. Freighter wants pay for the job, so, thirty minutes later Mame and I pull out in my light spring wagon with white canvas cover, and head due south.

I am minded to touch light on explanations how I came to lose the way. The road was dim and well grown with grass; and there was Mame by my side confiscating my intellects and attention. The excuses are good or they are not, as they may appear to you. But I lost it, and at dusk that afternoon, when we should have been in Oklahoma City, we were meandering along the edge of nowhere in some undiscovered river bottom, and the rain was falling in large, wet bunches. Down there in the swamps we saw a little log house on a small knoll of high ground.

We found the house was deserted. It had two empty rooms.

Mame and I sat on the wagon seats on the floor, and I lit a lot of the kindler on the hearth, for the night was chilly. If I was any judge, that girl enjoyed it. It was a change for her. It gave her a different point of view. She laughed and talked, and the kindler made a dim light compared to her eyes.

The entire river bottom was flooded, and the knob of land on which the house stood was an island in the middle of a rushing stream.

When it got late I made a fine bunk on the floor for Mame with the hay and my lap robes and blankets out of the wagon and persuaded her to lie down. I sat in the other room burning tobacco and listening to the pouring rain.

I must have dozed a little before morning, for my eyes were shut, and when I opened them it was daylight, and there stood Mame with her hair all done up neat and correct, and her eyes bright with admiration of existence.

"Gee whiz, Jeff!" she exclaims, "but I'm hungry. I could eat a—"

I looked up and caught her eye. Her smile went back in and she gave me a cold look of suspicion. Then I laughed, and laid down on the floor to laugh easier. It seemed funny to me. By nature and geniality I am a hearty laugher, and I went the limit. When I came to, Mame was sitting with her back to me, all contaminated with dignity.

"Don't be angry, Mame," I says, "for I couldn't help it. It's the funny way you've done up your hair. If you could only see it!"

"You needn't tell stories, sir," said Mame, cool and advised. "My hair is all right. I know what you were laughing about. Why, Jeff, look outside," she winds up, peeping through a chink between the logs. I opened the little wooden window and looked out. The entire river bottom was flooded, and the knob of land on which the house stood was an island in the middle of a rushing stream of yellow water a hundred yards wide. And it was still raining hard. All we could do was to stay there till the dove brought in the olive branch.

Night came on again with the river still rising and the rain still falling.

I guess I must have had my conscience pretty well inflicted with culinary meditations, for, without intending to do so, I says, out loud, to the imaginary waiter, "Cut it thick and have it rare, with the French fried, and six, soft-scrambled, on toast."

Mame turned her head quick as a wink. Her eyes were sparkling and she smiled sudden.

"Medium for me," she rattled out, "with the Julienne, and three, straight up. Draw one, and brown the wheats, double order to come. Oh, Jeff, wouldn't it be glorious! And then I'd like to have a half fry, and a little chicken curried with rice, and a cup custard with ice cream, and—"

"Go easy," I interrupts; "where's the chicken liver pie, and the kidney saute on toast, and the roast lamb, and—"

"Oh," cuts in Mame, all excited, "with mint sauce, and the turkey salad, and stuffed olives, and raspberry tarts, and—"

"Keep it going," says I. "Hurry up with the fried squash, and the hot corn pone with sweet milk, and don't forget the apple dumpling with hard sauce, and the cross-barred dewberry pie—"

"Yes, for ten minutes we kept up that kind of restaurant repartee. We ranges up and down and backward and forward over the main trunk lines and the branches of the victual subject, and Mame leads the game, for she is apprised in the ramifications of grub, and the dishes she nominates aggravates my yearnings. It seems that there is set up a feeling that Mame will line up friendly again with food. It seems that she looks upon the obnoxious science of eating with less contempt than before.

The next morning we find that the flood had subsided. I geared up the baya, and we splashed out through the mud, some precarious, until we found the road again. We were only a few miles wrong, and in two hours we were in Oklahoma City. The first thing we saw was a big restaurant sign, and we piled into there in a hurry. Here I finds myself sitting with Mame at table, with knives and forks and plates between us, and she not scornful, but smiling with starvation and sweetness.

'Twas a new restaurant and well stocked. I designated a list of quotations from the bill of fare that made the waiter look out toward the wagon to see how many more might be coming.

There we were, and there was the order being served. 'Twas a banquet for a dozen, but we felt like a dozen. I looked across the table at Mame and smiled, for I had recollections. Mame was looking at the table like a boy looks at his first stem-winder. Then she looked at me, straight in the face, and two big tears came in her eyes. The waiter was gone after more grub.

"Jeff," she says, soft like, "I've been a foolish girl. I've looked at things from the wrong side. I never felt this way before. Men get hungry every day like this, don't they? They're big and strong, and they do the hard work of the world, and they don't eat just to spite silly waiter girls in restaurants, do they, Jeff? You said once—that is, you asked me—you wanted me to—well, Jeff, if you still care—I'd be glad and willing to have you always sitting across the table from me. Now give me something to eat, quick, please."

So, as I've said, a woman needs to change her point of view now and then. They get tired of the same old sights—the same old dinner table, washtub, and sewing machine. Give 'em a touch of the various—a little travel and a little rest, a little tomfoolery along with the tragedies of keeping house, a little petting after the blowing-up, a little upsetting and jostling around—and everybody in the game will have chips added to their stack by the play.

LUCKY STRIKES are smooth and mellow—the finest cigarettes you ever smoked.

They are kind to your throat.

Why? All because they are made of the finest Turkish and domestic tobaccos, properly aged and blended with great skill, *and* there is an extra process in treating the tobacco.

"It's toasted"
Your Throat Protection

A thought well worth remembering

I need Gillette SAFETY RAZOR BLADES

with the finest edge that steel can take

SOLD BY ALL DEALERS THE WORLD OVER

NOTICIAS MUNDIALES DE ULTIMA HORA

Atendiendo a la importancia que tiene el estudio del español en los Estados Unidos, particularmente en esta gran metrópoli tan inmediata a territorio hispanoamericano, diariamente aparece en "The Times" esta sección española con algunas interesantes noticias de ultima hora. Tres veces por semana se insertará una lección práctica elemental de castellano, y los lunes encontrará el lector dos lecciones para estudiantes adelantados. Cuantos deseen aumentar sus conocimientos de español les conviene leer esta columna todos los días.

NOTAS TELEGRAFICAS

El Padre Cortés Unirá a la Señorita Calles y al Señor Herrera

CIUDAD DE MEJICO, Febrero 16. El padre José Cortés, que fue cura de la parroquia del Sagrado Corazón, una de las iglesias más elegantes de esta ciudad, ha sido escogido para oficiante en la ceremonia matrimonial de la señorita Natalia Calles, hija del Presidente, y el señor Herrera, la cual se verificará el próximo sábado.

Cortés se señaló durante el administración de Carranza por su intimidad con éste y con Luis Cabrera, ministro de Hacienda. En esa época, Cortés, español de nacimiento, pero naturalizado mejicano, disgustó al Vaticano con su tentativa de realizar un cisma en la Iglesia Católica como el que ha llevado a cabo el padre Joaquín Pérez, patriarca de la iglesia católica mejicana. De allí que fuera suspendido y expulsado de su parroquia el padre Cortés por el arzobispo de Méjico, doctor Mora y del Río. Más adelante, sin embargo, algunos amigos influyentes lograron que Cortés fuera reintegrado en su ministerio y recobrara el favor eclesiástico.

Los Alemanes Han Invadido de Nuevo a Francia

PARIS, Febrero 16.—Se halla en toda su fuerza una nueva ofensiva alemana en Francia. En esta vez los soldados son viajantes de comercio, las municiones son artículos de manufactura alemana, y el objetivo es la conquista de los mercados franceses.

Los negociantes norteamericanos se hallan muy preocupados por esta campaña económica de Alemania, pues se estima que a la vuelta de dos años tendrá más negocios en Francia que los Estados Unidos, y habrá echado fuera muchos productos norteamericanos.

168 Víctimas en las Tormentas de Nieve del Japón

TOKIO, Febrero 13.—Oficialmente se anunció hoy que las tormentas de nieve del noroeste del Japón habían amainado. El número total de muertes causadas por el alud y otras causas ascendió a 168. Cien personas resultaron lesionadas, y de veintinueve nada se sabe.

Línea Aérea Alemana a Nueva York Es en Proyecto

NUEVA YORK, Febrero 16.—Alemania, que está ahora ultimando sus planes para inaugurar un servicio aéreo de viajeros a Sudamérica, en aeronaves que harán el recorrido en dos días, espera poder establecer dentro de dos años análogo servicio entre Nueva York y Alemania, según informa George Robertson, representante europeo de los negocios de aviación de Henry Ford, que llegó hoy a este puerto a bordo del vapor Franco.

Empresa Automovilista que Realiza Más Utilidades que la de Ford

NUEVA YORK, Febrero 16.—La compañía "General Motors" le ha sacado ya la ventaja a la de Ford, pues sus ganancias líquidas ascendieron el año próximo pasado a $186,231,182. En la Compañía de Automóviles Ford, el año de 1922, que ha sido el mejor, arrojó una utilidad líquida de $155,797,000.

NOTAS LOCALES

Se Discutirá la Situación Mejicana en un Almuerzo

En un almuerzo, que mancomunadamente ofrecerán hoy en el Club de la Ciudad de Los Angeles, el Consejo de Relaciones Internacionales y la Legión de Votantes Femeninos, se va a discutir la situación mejicana, tanto desde el punto de vista de los Estados Unidos, como del de Méjico.

El doctor Osgood Hardy, profesor de historia en el Colegio Occidental, y estudiante de los asuntos latinoamericanos, expondrá el punto de vista norteamericano. El mejicano será expuesto por Guenther Lessing, abogado consultor de los Ferrocarriles Nacionales de Méjico. El señor Lessing, que hoy reside en Los Angeles, ha estado brillantemente identificado desde hace dieciséis años con el litigio administrativo de la República Mejicana.

Jordan Explica la Proscripción del Trabajo en Stanford

En carta que dirige David Starr Jordan a un amigo de la Universidad de Stanford, le explica la política contra el uso del tabaco, que ha observado la citada institución. Nunca ha prohibido la universidad, dice el señor Jordan, el uso del tabaco fuera de las aulas de clase. Desde el primer año los mismos estudiantes lo abolieron en las clases y en el patio, y esa proscripción se mantiene hasta la fecha.

Sus Hábitos de Temperancia No Salvan a dos "Bootleggers"

Después de convenir en que habían vendido dos pintas de whisky a los guardias Kynette y Wishburn, quienes acto continuo los aprehendieron, Joe Connolly y Walter F. Connolly manifestaron ayer al juez municipal Turney que ninguno de los dos bebía, y que no hacían uso de las bebidas alcohólicas sino para venderlas. Confesos de los delitos de posesión y venta de licor, el juez Turney les impuso las sentencias siguientes: multa de $150 o quince días de cárcel a Joe Connolly por poseedor, y treinta días de cárcel por vendedor de alcohol. A Walter F. Connolly, treinta y cinco y cuarenta días de cárcel, respectivamente, por iguales delitos.

Charlas Infantiles para Chiquillos de Escuela

Número 302

"¿Cómo anda tu propósito de Año Nuevo?" "Je preguntó en el acto. "¿Puedes ya empujar ese peñasco hacia abajo del cerro?" ("How's your New Year's resolution?" he asked right away. "Can you push that rock down the hill yet?")

El Osito Fuzzy se puso avergonzado. "No me ejercité más que uno o dos días," dijo. "Era demasiado trabajo. Creo, sin embargo, que podría empujarlo, si probara hacerlo" (Fuzzy Bear looked sheepish. "I didn't practice more than a day or two," he said. "It was too much work. I guess I could push it, though, if I tried").

Se dirigió a la roca y empezó [illegible]

The MIRACLE
.....in correct attire for all formal occasions has been achieved in.....
THE HOST
.....a smart Tuxedo for the theater, for weddings, receptions, dancing, dining, etc... .....at $50.00.
It takes a master designer and a master tailor to produce a masterly model like the Host. Look at this Tuxedo and you'll agree that its tailoring is as expert as its style is original.
.....also two other Tuxedos at $38.50 and $45.00.
A Rental Section is maintained for your convenience.
Billie Woolf
Full Dress Man
8th Spring

GRANADA
$3000 Income 1st Year
$4000 the 2nd Year
WHAT is what you can make, starting with 50 bred does of certified bucks, according to figures compiled by R. J. Fitzgerald, rabbit expert and supervisor at Granada.
Fitzgerald's Granada Rabbit Plan delivers this foundation stock to you, bred, tested and mated to "Kindle," together with a contract for one year to buy your rabbits for at least $60 cash. You deal directly with Fitzgerald, one of the best-known rabbit experts in California who operates independently of the tract owners or agents.
For $1000 Cash
EDWARDS & WILDEY CO. will build you a modern 4-room stucco home, with two bedrooms, large living room, open fireplace, kitchen, breakfast nook, bathroom, hardwood floors and all built-in features. Also a modern new-type rabbitry for 200 breeders, one new-maturing pen for 600 young, equipped with watering system so you can water your stock in a few minutes, together with garden and feed rooms. With this plan you will be supplied with 50 bred and tested does and 5 certified tested bucks—ALL, including the land, $1000 cash. Terms over a period of years. Larger units can be purchased if desired.
GRANADA is Edwards & Wildey's Master development. It is one of the most beautiful spots in all the San Fernando Valley. It is inside the city limits of Los Angeles, less than an hour's drive from the metropolitan business center, and has city conveniences, such as water, gas, electricity and paved streets.
Come in and Get All the Facts
Room 413
Edwards & Wildey Bldg.
Fourth and Broad, Los Angeles.
Phone: TRinity 4925
CLIP and MAIL TODAY
Please send me, without obligation, full information on Granada and Rabbit Facts.
Name .....
Address .....
City .....
My phone is .....
Times 2-17-27

CLEAR YOUR SKIN
of disfiguring blotches and irritations. Use
Resinol

The MIRACLE
...correct attire ... formal occa... been achiev...

THE HOST
...smart Tuxedo ... theater, for ... receptions, ... dining, etc... $50.00.

...a master de... and a master ... to produce a ... model like ... Look at this ... and you'll agree ... tailoring is as ... to its style is ...

...two other ... at $38.50 and ...

...Postal Section ... maintained for ... convenience.

Wolff
...Wolff Three Main ...
...Spring

...smooth and mel... ever smoked.
...t.
...made of the finest ...cos, properly aged ...l, and there is an ...tobacco.

...sted"
...rotection

RANADA
...becomes 1st Year ...the 2nd Year
...is what you can make, ...ting with 50 bred does ...rolled bucks, according ...ions compiled by R. J. ..., rabbit expert and au... of Granada.
...ada's Granada Rabbit ...delivers this foundation ...s you, bred, tested and ...ntee is "Kindle," together ...contract for one year to ...r rabbits for at least 60 ...ays. You deal directly ...Granada, one of the best-...rabbit experts in Califor... operating independently ...rabbit owners or agents.
For $1000 Cash
...ADA & WILDEY CO. ...will build you a modern 4-...room home, with two ...bed, large living room, ...fireplace, kitchen, break... nook, bathroom, hardwood ...floors and all built-in features. ...modern new-type rab... for 500 breeders, one new... brooding pen for 600 young, ...with watering system ...to water your stock in ...houses, together with ga... and feed rooms. With this ...you will be supplied with ...and tested does and 5 ...tested bucks—ALL, in... the land, $1000 cash, ...over a period of years. ...Parts can be purchased if ...

...ADA is Edwards & ...Wildey's Master develop... It is one of the most ...ants in all the San ...Valley. It is inside ...limits of Los Angeles, ...an hour's drive from ...downtown business con... All city conveniences, ...water, gas, electricity ...paved ...

...and Get All the Facts ...Call, Come to our office or go to ...Granada Farm.
...Suite 611 ...Wildey Bldg. ...and Grand, Los Angeles. ...Phone: TRinity 4825
...and MAIL TODAY ...Please send me, without ob... ligation, your booklet on ...Granada Rabbit Facts.
Name ...
Address ...
City ...

...ette
...ADES
...finest edge
...l can take
...EALERS THE WORLD OVER

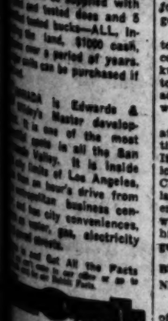

The De Luxe Package
Thirty blades (to insure shaving edges). The finest steam-tempered steel obtainable for a truly perfect shave. Quality safeguarded by the most careful precautions in selection and inspection.

...A thought ...well worth ...remembering

...empujaria y a tirar de ello. Pero ...pudo moverla ni una pizca. ...tiempo, se echó atrás, bufando y ...fiendo (He went over to the big ...and began to push and pull with ...but he couldn't move it even ...teensy-weensy bit. At last he ...back, puffing and grunting).

HONOR GIRL ATHLETE
Miss Naima Kawaguchi, holder ...the women's diving championship ...with a haste of 91.71 points, ...been decorated with the ...

...CLEAR YOUR SKIN ...of disfiguring blotches and ...
...Resinol

SUN'S ARMY RETREATS

Shanghai Facing New Invasion

Peking and Nationalist Forces Prepare for Mighty Conflict

Northern Troops Advance Steadily Southward; Wu Still Mystery

SHANGHAI, Feb. 16. (AP)—Nationalists here assert that Hangchow, important rail and water center 113 miles southwest of Shanghai, was captured by their forces last night.

SHANGHAI, Feb. 16. (AP)—This city again became menaced today with an invasion of Cantonese (Nationalist) forces, as a result of a severe defeat suffered by the defending troops of Marshal Sun Chuan-Fang in Chekiang Province. Sun's army was shoved back almost to Hangchow, 113 miles from Shanghai, by renforced Cantonese troops.

Far to the northwestern interior, in Honan Province, alignments are taking place for a great battle between the forces of the Peking and Nationalist governments, with the armies of Marshal Wu Pei-Fu and Gen. Feng Yu-Hsiang, independent militarists, awaiting opportunities to hurl themselves into the conflict on one side or the other.

These were the major developments today in civil war ridden China. The chief stake has been stated to be control of a United China by either the Peking or Nationalist government, but lesser prizes are sought by the war lords composing the chief forces or operating independently.

NEW FALL IMPENDS

The fall of Hangchow, capital and chief city of Chekiang Province, is imminent. Nationalist troops, reinforced from Fukien Province, suddenly cut the line of communications of Sun Chuan-Fang's army between Yenchow and Hangchow, and penetrated within eighteen miles of that rich city of 800,000 inhabitants.

Sun's troops were said to be near collapse, their morale shaken not only by the fire of the enemy, but by the propaganda with which the Nationalists prepare for the advance of their armies. Sun's commander, Gen. Pai Prochan, was either to have been cut off with his men along the Tsientang River, or to have gone over bodily with his troops to the Nationalist cause. Pai was reported a few days ago to have turned traitor to his overlord, Sun Chuan-Fang, but at that time proved the charge false by driving back the Nationalists several miles, nearly to the border of Kiangsi and some 200 miles from Shanghai.

Railway service for passengers has ceased between Shanghai and Hangchow, Sun's troops having seized all rolling stock for concentration at Hangchow to be used by them to fall back toward Shanghai if the Nationalist press becomes too great.

Sun's troops, although largely outnumbering the foe, apparently are in a demoralized state. The bulk of them apparently have taken a position west of Hangchow to make a last stand.

The collapse of Sun's army, which seemed impending today, brought to the fore once more the defense of Shanghai's foreign settlement districts, lest the Nationalists should reach this city and the scenes enacted at Hankow and Kiukiang be performed in Shanghai.

Approximately 4000 British troops are in Shanghai, including the Punjabis from India. Aboard British warcraft are 2500 fighting men. American landing parties available number 1100. Whether the remainder of Great Britain's force of 16,000 men and numerous war vessels will be diverted to other ports, in view of developments, is uncertain.

TROOPS ON MOVE

Meanwhile troop movements on a large scale proceeded hundreds of miles distant from Chekiang Province. In the Province of Honan, the Nationalists organized their forces to counter the Manchurian-Shangtung armies' threatened drive through Honan against Hankow and Kiukiang, Yangtze River strongholds of the Nationalists.

Both these northern armies were steadily progressing toward Chenchow and Kaifeng, in Honan in their movement southward.

One reason for the northerners' haste in advancing toward Chenchow, is reported to be revival of activity of the Kiuominchun (National People's army) of Feng Yu-Hsiang, formerly referred to as the "Christian general."

The Kuominchun troops were said to number 120,000, and to have concentrated between Sianfu and Tungkuan, in Shensi province, preparatory to resuming their drive into the adjoining province of Honan, which was halted last December.

Wu Pei-Fu, crafty general operating independently in Honan, continued to be the mysterious factor. It was not known whether the warlord who lost most of his Central China domain to the Nationalists last fall would join with the northern troops to oust the invader, or whether he would remain aloof from his old-time enemy, Chang Tso-Lin, generalissimo of the northern armies.

BRITAIN DENIES NEGOTIATIONS DISRUPTED

LONDON, Feb. 16. (AP)—Although official advices from Hankow are incomplete, the Foreign Office stated this morning there is no indication that the negotiations concerning the British concessions there have broken down.

After conversations on Monday the Cantonese Foreign Minister, Eugene Chen, raised new points. The British Charge d'Affaires, Owen O'Malley, asked London for further instructions and these today were under consideration by the Cabinet.

CRUISERS TO AWAIT ORDERS OF WILLIAMS

WASHINGTON, Feb. 16. (AP)—The cruisers Cincinnati, Marblehead and Richmond, which arrived at Honolulu today from Nicaragua, have been ordered to remain there to await further orders from Admiral Williams, commanding the Asiatic Fleet at Shanghai. The cruisers were originally dispatched to Asiatic waters for disposal by Williams.

The Navy Department was advised today by the commander of the Yangtze patrol that conditions along the river were unchanged.

Hostilities between northern and southern armies in the Hangchow region were not reported in today's dispatches from Admiral Williams.

JUGO-SLAVIA STILL TORN BY QUAKES

Ninety-one Reported Dead in One Town and Many Driven from Homes

BELGRADE (Jugo-Slavia) Feb. 16. (AP)—Earthquake has followed earthquake since the first shocks early Sunday rocked a large though sparsely populated section of Jugo-Slavia. Latest dispatches from the devastated region report that a terrific movement of the earth's surface shook down many buildings and killed ninety-one persons at Ljubinje, in the province of Hersegovina, yesterday.

This town, along with several others, felt the full force of the earth tremors on Sunday, scores of residents being driven from their homes out into the intense cold of the night and streets filled with snow.

Rescuing parties have been dispatched to the scene of the destruction, which is known to cover a large area along the Narenta River, but communication has been cut off in almost every direction.

TOKIO, Feb. 16. (AP)—The government observatory reported tonight that it had recorded a heavy earthquake off Kamchatka Peninsula of Asia, north of Japan. It started at 10:30 this morning and continued four and one-half hours. The shock was only slightly felt in Northern Japan.

ARMS REPLY FROM ITALY NOW WAITED

Expected Rejection Will Put Four-Power Project Out of Consideration

WASHINGTON, Feb. 16. (AP)—Speculation as to what course President Coolidge may follow in seeking further naval armament limitations, in view of the rejection by France of the Geneva conference plan, was handicapped tonight by failure of the Italian reply, forecast in Rome also as a rejection, to put in an official appearance.

Secretary Kellogg would not expand on his formal statement of last night as to the French answer, and presumably was awaiting an official expression of Italy's attitude before taking up with the President whatever further steps the Washington government may deem it expedient to take.

The indicated Italian rejection served to put tentative consideration of the possibilities of a four-power substitute plan out of the picture, for the present at least. Such a program was based on intimations that Italy was inclined to look favorably on the American proposals.

Unofficially, speculation turned again to the old three-power plan, first put forward at Geneva, before the preparatory commission of disarmament met, and contemplating an auxiliary craft limitation agreement between Great Britain, the United States and Japan. In some official quarters, however, there was an inclination to doubt that any immediate step in that direction is probable.

ROME, Feb. 16. (AP)—Italy's refusal to accept President Coolidge's proposal for a conference on supplementary naval disarmament is clearly foreshadowed in a semiofficial communique issued tonight. In this Italy is taking the same path followed by France and for practically the same reason—self-protection.

The reply itself, dealing directly with the American memorandum, has not yet been made public, but this is a matter probably of merely hours.

HUGE LOSS IN SHIPPING DUE TO FOG

English Channel Mists So Heavy Vessels Have to Tie Up and Await Relief

LONDON, Feb. 16. (AP)—Shipping interests today estimated that the dense fog which has blanketed the English Channel since last Friday has caused enormous losses, not in life or damage to vessels, but in time. They figure that the time lost through the holding up of vessels in the Thames estuary alone is worth £1,000,000.

The worst of the fog, unequaled in twenty-five years, appeared to be over today, the mists having shifted to the west and become patchy. Many ships which had been held at their docks were able to start.

Among the vessels held up was the Cunard liner Ascania, on the voyage from New York. The service of the Imperial Airways had to be suspended for the first time since it was inaugurated.

That shipping disasters were few was attributable to the fact that the impenetrable mists prevented even attempts to sail and there was nothing to do but to tie up at docks.

Review of Day in Congress

The Senate took up the radio control bill.

House fight jokers drew a challenge from Blanton of Texas.

Senator Glass of Virginia proposed a "banking lobby" investigation.

The McNary-Haugen farm bill was sidetracked in the House for other messures.

The branch banking and corn borer bills passed the Senate and went to the President.

Secretary Kellogg informed the Senate concerning the status of American oil properties in Mexico.

FIGHT RULES FOR HOUSE

Bout Committee Proposed

Representatives Consider Code of Ethics for Future Set-tos

Suggest Daily Weigh-in and Preliminary Profane Verbal Matches

WASHINGTON, Feb. 16. (AP)—The House worked itself into a serio-comic pugilistic mood today with a post-mortem discussion of the three recent Congressional fist fights, but the debate, like the bouts, went down in the books as a "no-decision" affair.

The verbal lefts and rights, precipitated by presentation of two proposals for a code of ethics for future encounters, were only thinly gloved with jocularity at times, and at that resulted in a tentative agreement between Representatives Blanton of Texas and Dickstein of New York for meeting in the House gymnasium. Potential spectators who dogged the footsteps of the two all afternoon, ready with the cry of "fight, fight," were disappointed, however, for nothing happened.

VERBAL UPPERCUTS FLY

For a time the chamber took on a free-for-all appearance which, although entirely vocal, would have inspired the promoting instincts of Tex Rickard.

Promising-looking heavies and light-heavies milled around the well of the House smiting the welkin with humorous quips and retorts as Representative Burton of Ohio, who was presiding, banged his gavel for order and seemed undecided whether to use the mallet as an offensive or defensive weapon.

It all began when Representative Carew of New York read a resolution calling for creation of a "joint and several committees of the Senate and House on challenges, bouts, fights and duels" and requiring that future bouts be fought to a finish. Blanton, who figured with Representative Bloom of New York in a scuffle yesterday in the committee room, took the reference to himself. Shaking an emphasizing forefinger in Carew's face, he shouted:

"I have been able to maintain every position I take, mentally, physically, and every other way."

Carew, with serious countenance, nodded vigorous agreement, but Dickstein interrupted to accept the challenge and Blanton agreed to "take you on any time," suggesting the House gymnasium and the late afternoon as the proper place and time.

SHOULD WEIGH IN

The Carew resolution came in simultaneously with one by Representative Gallivan of Massachusetts, who proposed a House boxing board to promote future battles, with Representative Upshaw of Georgia as permanent referee.

The bouts would be fought in Statuary Hall "under the paternal eyes of the fathers of the republic," and the wearing of hip flasks would be barred. Speaker Longworth, who yesterday made the unofficial observation that House members should be required to "weigh in" each morning, would be chairman ex-officio of the board.

Carew proposed that no fights start without suitable preliminaries, which would consist of "a specific, particular, detailed and profane reflection on the intelligence, veracity, ancestry or religion of one member by another." The resolution wound up with this paragraph:

"No lady member of the House or Senate shall take advantage of these rules to join in a fight without the previous consent and approval and personal co-operation of the respective presiding officer of the Senate or the Speaker of the House."

Despite this bar, Mrs. Florence P. Kahn of California, one of the three women members, joined in the verbal melee on the floor, suggesting to Speaker Longworth that she introduce a resolution to appoint a referee for future Congressional set-tos.

Both the Carew and Gallivan resolutions went through the regular channels and were turned over to the Rules Committee.

MERGER OF FIVE BANKS AUTHORIZED

Beverly Hills Financial House Among Institutions Taken Over by Bancitaly

SAN FRANCISCO, Feb. 16. (AP)—State Superintendent of Banks Wood today approved the consolidation of five banks with the Bank of Italy here. They are the Merced Security Savings Bank, Bank of Atwater, Bank of Pleasanton, Bank of Beverly Hills and the Bank of Italy of Emeryville. The consolidation represents a total of $5,000,000 in assets and $500,000 in capital and surplus.

Consolidation of the Emeryville Bank of Italy with the parent institution was delayed, owing to the operation of the "de novo" rule which prevented the bank from putting up a new branch in addition to and in competition with existing banks. The rule was passed by the Legislature to be used or set aside by the Banking Superintendent as his discretion. The Emeryville Bank is a new branch.

DIPLOMATS PROMOTED

Two Officials Chosen as Assistant Secretaries of State

WASHINGTON, Feb. 16. (AP)—Two more diplomatic officials were moved up a notch today in the administration's reorganization of the foreign service.

William R. Castle of the District of Columbia, now chief of the western European division of the State Department, and Francis White of Maryland, now Counsellor of the American Embassy at Madrid, were nominated by President Coolidge to be assistant Secretaries of State.

"ON a lonely road in the dead of night." Coban's "TAVERN"—Biltmore Theater—Mat. Sun.

Hot Ovaltine

Picks you up at once in a healthy natural way

Thousands are drinking it now daily—at all 'Owl' soda fountains. They declare it a perfect and delicious winter drink. Have you tried it yet?

Every Drink a Meal in Itself! A cup of hot Ovaltine in the morning keeps you "hitting on all six" right through to lunch time. A cup at 2 o'clock peps you up for the whole afternoon.

Not an artificial stimulant—but a pure *food* drink that 20,000 doctors recommend. You will like hot Ovaltine. It rejuvenates. It sets tired minds a-sparkle. Try a cup now—at our nearest soda fountain.

Served with your favorite wafers.

20c *Hot or Cold*

The Owl Drug Co
REG. U. S. PAT. OFF.
A National Institution

The Times Free Information and Resort Bureaus

MAIN OFFICE—CORNER FIRST AND BROADWAY

are for the accommodation and benefit of persons seeking interesting routes of travel, desirable hotels and rest, recreation and recuperation at the seashore or in the mountains. Particulars are furnished by competent attendants and by correspondence to the general public regarding rates and attractions of railroad and steamship lines, hotels and pleasure and health resorts. Descriptive circulars and transportation literature are kept on hand for inspection and distribution. This service is absolutely free.

Make Your Resort and Hotel RESERVATIONS

FREE OF CHARGE AT THE

Times Information and Resort Bureau, Times Bldg., Bdwy. at First St., or at The Times Branch Office, Information and Resort Bureau, 621 South Spring St. Telephone MEtropolitan 0700.

"Direct-U"

Have you had difficulty in finding some particular advertised product? Have you had to hunt from store to store to find something you had seen advertised? The Times has established a new department, called "Direct-U," which has collected data about thousands upon thousands of trade-named (advertised) products and stands ready to tell you just where you can find the thing you want.

The Times is glad to help its readers and advertisers through this new service—so make free use of it—there is no charge, of course.

All you need do is phone the Los Angeles Times—MEtropolitan 0700—and ask for "Direct-U" Department.

Resorts

Carrillo Hotel
SANTA BARBARA

NO trip to California is complete without a visit to Santa Barbara—one of its most delightful resorts. The Carrillo is Santa Barbara's largest hotel—200 rooms; 200 baths. Splendidly located in the heart of the city. European Plan. Moderate rates. Carrillo Restaurant. Carrillo Garage. You will be delighted with the Carrillo's courteous service and unfailing hospitality.

FRANK W. HINKLEY, *Proprietor* *(Formerly with Hotel Statler)*

CARRILLO AND CHAPALA STREETS

Arrowhead Springs

Hotel and Spa World famous steam cave baths and hot mineral mud baths. Tennis, swimming, golf, wonderful trails for horseback riding. For reservations telephone Los Angeles WEstmore 5231 or San Bernardino Main 2136. Two hours from Los Angeles, paved roads all the way. H. M. NICKERSON, Managing Director.

CATALINA IS CALLING

Hotel St. Catherine, American plan. Hotel Atwater, European, and Island Villa, European. Steamer sails 10 a.m. daily. Boat train lv. 6th & Main, L. A. at 9 a.m. $3.15 round trip from L. A., $2.25 from Wilmington. Special One, Two and Three Day Excursions.

TICKETS, 103 P. E. BLDG., L. A. Ph. TR. 2181

"In All the World No Trip Like This"

Hotel Virginia, Long Beach

California's Most Magnificent Resort Hotel. Overlooking the Pacific—only 20 miles from Los Angeles. Delightful luncheons and dinners. Dancing to the strains of the Virginia All Star Orchestra. Privileges Virginia Country Club to guests. Private Garage. American Plan only.

Chas. H. Drake, Pres. and Gen. Mgr. H. E. Glass, Manager.

Casa de Manana, La Jolla, Calif. BEAUTIFUL HOMELIKE UNUSUAL

Four Hours from Los Angeles on San Diego Highway

Gilman's Relief Hot Springs European Plan, $1.50 per day and up. Cafeteria and a la carte dining-room, popular prices. Steam heat and running water in all rooms. Natural Hot Mud or Mineral Sweat Baths for tinestis, etc. Dr. A. N. Weiss, Medical Director. Motor Transit Stages direct to Gilman's. Information all Bureaus or phone Gilman Hot Springs, San Jacinto 8811.

MT. WILSON HOTEL AND BUNGALOWS Open all year. Reasonable rates. Room and board $28 week. World's largest observatory. Free Illustrated astronomical lecture, Friday nights. Look through telescopes. Wide auto road. 5 hours from L. A. to Peak. Daily stages leaving L. A. and Pasadena. See "Times" and all other information Bureaus or phone Pair Oaks 2077, W. E. CORY, Mgr.

SNOW AT LAKE ARROWHEAD Lake Arrowhead Lodge

Now operating at Lake Arrowhead Club which is open all winter. Lake Arrowhead Lodge closed until May first. Special two day excursion $12.50 including all expenses. Make reservations, 319 Van Nuys Building. Telephone VA. 6255. E. K. HOAK, Managing Director.

WRIGHTWOOD "IN ALL THE MOUNTAINS NO PLACE LIKE THIS"

of this season is most charming and delightful. Snow, just deep, tobogganing, skiing, ice skating on the Lakes, dancing, perfect Government Boulevard right to Wrightwood, and in safe to your city Boulevards, 6200 ft. El. No matter how deep the snow roads are always open. Comfortable cottages and lodges for rent furnished. For information phone VA. 6626. You are always welcome at WRIGHTWOOD.

GLENIVY MINERAL HOT SPRINGS Two hours from L. A. Paved road. Hot Mineral Baths—Massages—Quiet, Restful— American Plan Tavern and cottages—Excellent table. First-class accommodations. See "Times." Foster, or write FRANK S. JOHNSON, Corona, Cal. Phone Pacific Long Distance, Glen Ivy.

WRIGHTWOOD "Mountains of Pleasure the Whole Year Through." NOW deep snow for tobogganing, skiing, ice skating, dancing in Club House. Wonderful, almost cervolera, boulevard connecting with State Highway in Cajon Pass takes you in absolute safety right to the property regardless of weather and snow. Cottages with meals, or furnished for housekeeping. For information phone VA. 6626.

WHEELER'S HOT MINERAL SPRINGS

Now dressed in Autumn's Colors. Best time of the year in the mountains. Pleasure combined with the use of wonderfully beneficial hot mineral waters. Twenty per cent reduction on weekly housekeeping rates. Come in. Write or phone reservations. WEBB W. WILCOX, Prop., Wheeler Springs, Ventura Co., Calif.

Los Angeles Hotels

New Hotel Rosslyn and Annex

FIREPROOF—1100 ROOMS

Largest Popular Price Hotel in the West. Free Bus to and from Depots. HART BROS., Props. FIFTH AND MAIN STREETS.

Santa Monica Hotels

Main Hotel Building

THE MIRAMAR

WHERE WILSHIRE BLVD. MEETS THE OCEAN

SANTA MONICA

EXCELLENT MEALS

Breakfast 75c. Lunch $1.00. Dinner $1.50—Daily 6 to 8. SUNDAY DINNER, $1.50 12:30 to 2:30 and 6 to 8.

AFTERNOON TEA—SPECIAL DINNERS—BANQUETS—DANCES—CARD PARTIES, ETC.

A SHORT RIDE BY MOTOR OR TROLLEY.

HOTEL AND APARTMENTS

Boone Riley, Manager

Hotel Windermere, Santa Monica

A quiet, exclusive family hotel on the American Plan. Located on the Palisades of the Pacific. Phone 22291. Golf Privileges. Reasonable Rates.

Steamships

"SUNSHINE BELT TO THE ORIENT"

To the ORIENT and Round the World

President Liner leaves every week from Los Angeles Harbor

DOLLAR STEAMSHIP LINE

604 West 6th Street, LOS ANGELES, CALIF. TRinity 4071

Steamships

NEW ZEALAND AUSTRALIA

Union Line of New Zealand

VIA TAHITI AND RAROTONGA

	Sail from San Francisco	
"MAUNGANUI"	(12,000 tons)	Feb. 23
"MAKURA"	(14,000 tons)	Mar. 23, May 18
"TAHITI"	(13,000 tons)	Apr. 26, June 15

Australia $130. First Class Round Pacific Tour, $365, First Class

For tours, etc., apply local S.S. or N.Z. agencies or Union S. S. Co., 330 California St., San Francisco. Hind, Rolph & Co., Gen. Agents.

Canadian-Australasian Royal Mail Line

VIA HONOLULU AND SUVA (FIJI IS.)

	Sail from Vancouver, B. C.	
"NIAGARA"	(20,000 tons)	Mar. 8, May 4
"AORANGI"	(22,000 tons)	Apr. 5, June 1

For tours, etc., apply Canadian Pacific Railway, 621 So. Grand Ave., Los Angeles, or to Canadian-Australasian Royal Mail Line, 800 Hastings St., West, Vancouver, B. C.

M'FADDEN BRANCH-BANKS BILL GOES TO PRESIDENT

Passes Senate Under Cloture Rule; Glass Charges $100,000 Spent on Hull Amendment

WASHINGTON, Feb. 16. (AP)—The last of the many legislative steps that have been necessary for the highly controverted McFadden branch-banking bill to reach President Coolidge was taken today by the Senate.

Scarcely had the conference report as amended by the House been approved, 71 to 17, before Senator Glass, Democrat, Virginia, co-author of the revised measure, proposed a Senate investigation of reports that a group of bankers favoring the discarded Hull amendments had spent more than $100,000 in maintaining a lobby in Washington.

The resolution of the Virginia Senator, who formerly was Secretary of the Treasury, was referred to a committee, but its author will press for action soon with a view to having the Senate Banking Committee conduct the inquiry and report by next January 1.

Senator Glass said rumors were that the lobby had conducted activities of "an illicit and culpable nature" and had spent "a sum considerably in excess of $100,000," in behalf of the Hull amendments, which would have prohibited national banks from maintaining any sort of branches in States which did not sanction branch banking.

PAID LOBBYISTS

"These rumors have gone so far as to suggest," he continued, "that paid lobbyists of this group of bankers, who to my certain knowledge have haunted the corridors of this Capitol for months, had employed members of Congress identified with this legislation to go out and make speeches in behalf of certain provisions of this bill.

"In view of these persistent reports, some of which I have good reason to believe, the Senate owes it to itself to have an inquiry made. I may add that it is reported that this group of bankers paid the way of a number of delegates to the recent meeting of the American Bankers' Association at Los Angeles."

Senator Wheeler, Democrat, Montana, who opposed the McFadden bill vigorously and favored the Hull amendments, demanded that the Senate "investigate the American Bankers' Association from top to bottom," declaring little bankers had their expenses paid to various conventions "whenever the association wanted to put over any resolutions."

Senator Glass replied that the resolution would give the investigating committee wide latitude and the Montanan declared he heartily indorsed an investigation.

CLOTURE RULE

The conference report on the banking bill was put through the Senate under the first application to purely domestic legislation of the drastic cloture rule limiting debate to one hour for each Senator. The rule was invoked to prevent a long filibuster by a small group on each side of the chamber.

The roll call on final adoption of the report follows:

For adoption: Republicans—Bingham, Cameron, Capper, Couzens, Curtis, Dale, Edge, Ernst, Fess, Gillett, Goff, Gould, Greene, Hale, Harreld, Johnson, Jones of Washington, Keyes, Lenroot, McLean, McNary, Means, Metcalf, Moses, Oddie, Pepper, Phipps, Pine, Reed of Pennsylvania, Robinson of Indiana, Sackett, Schall, Shortridge, Smoot, Stanfield, Wadsworth, Warren, Watson, Weller and Willis, 40.

Democrats—Ashurst, Bayard, Bratton, Broussard, Bruce, Caraway, Copeland, Edwards, Fletcher, George, Gerry, Glass, Harris, Harrison, Hawes, Kendrick, McKellar, Mayfield, Neely, Overman, Pittman, Ransdall, Robinson of Arkansas, Sheppard, Simmons, Smith, Stephens, Swanson, Tyson, Underwood and Walsh of Massachusetts, 31.

Total, 71.

Against adoption: Republicans—Deneen, Frazier, Gooding, Howell, La Follette, McMaster, Norris, ..ye and Stewart, 9.

Democrats—Blease, Dill, Heflin, Steck, Trammell, Walsh of Montana and Wheeler, 7.

Farmer-Labor—Shipstead, 1.

Total, 17.

LETTER FROM PATON

After the roll call Senator Glass submitted to the Senate a telegram from Thomas B. Paton, general counsel of the American Bankers' Association, denying that there was anything improper in correspondence concerning the banking legislation sent out over his name.

Paton asserted that the letter sent to Representative M. D. Hull, Republican, Illinois, author of the Hull amendments, over the signature of his son, Thomas B. B. Paton, Jr., and offering to recommend Hull to handle legal business, was a form communication sent to 20,000 attorneys over the country, and had no connection with banking legislation.

MAJOR PROVISIONS

Major provisions of the McFadden bill are:

Proposing extension of the charters of the twelve Federal reserve banks indefinitely.

Permitting national banks to maintain branches within the limits of the city, town or village in which the parent is located, provided similar privileges are given to State banks by State law.

Authorizing national banks to retain all branches, whether within the city or State, which have been maintained for more than twenty-five years.

Allowing national banks to buy and sell investment securities—bonds, notes or debentures—and to hold such securities of one issue up to 25 per cent of their capital and surplus.

PERMANENT REGISTRY URGED FOR ECONOMY

SAN FRANCISCO, Feb. 16. (Exclusive)—Thousands of dollars would be saved the State of California at every election if a permanent method of registration was established and the present cumbersome "red tape" eliminated, Registrar Zemansky told members of the Public Spirit Club today. He estimated an annual saving of as much as $800,000 would accrue. The system provides for one registration, but any voter who fails to go to the polls in two years would be stricken from the rolls and would have to register again to vote.

ONE KILLED, SCORES HOMELESS IN FIRE

WILLIAMSPORT (Pa.) Feb. 16. (AP) Charles T. Mahoney, a fireman, was killed and scores of persons were driven from their beds early today by fire which destroyed the Linck block of four-story brick buildings with an estimated loss of $1,000,000.

NEW BUS LINE TO FORM

Daily Service Between Los Angeles and Raton, N. M., Planned

RATON (N. M.) Feb. 16. (AP)—Plans for the organization of a bus company to operate daily bus service between Raton and Los Angeles, absorbing all existing bus lines running between Denver and Los Angeles, were announced here today by Frank W. Swerer and other officials of the Paradox Bus Company of Denver. Under the plan, the new line would connect here with the present Denver-Amarillo line.

Swerer said the new company will be capitalized at $150,000.

Resorts

Hotel Astor
NEW YORK

The guest at this famous hostelry, leaves it with but one regret—that he must leave it!

"At the Crossroads of the World"

F. A. Muschenheim

TIMES SQUARE BROADWAY 44ST - 45ST

Steamships

TEMPORARY Sailing Schedule *of the super-express liners...*

YALE and HARVARD

...Now in effect during the annual overhaul period.

To San Francisco

Every Monday, Wednesday and Friday, leaving Los Angeles harbor at 4 P. M.

To San Diego

Every Sunday, leaving Los Angeles harbor at 3 P. M.

Low one way and round trip fares.

Boat train leaves P. E. depot, Los Angeles one hour before sailing.

Watch for announcement of resumption of regular sailing schedule next week.

LOS ANGELES STEAMSHIP CO.

730 So. Broadway

Tel.—VAndike 2421

6723 Hollywood Boulevard

GLadstone 5505 26-1

EGYPT-INDIA AMERICAN-INDIAN LINE

To PORT SAID (FOR EGYPT & PALESTINE)—KARACHI—BOMBAY—COLOMBO—MADRAS—RANGOON—CALCUTTA

Sailing From New York

City of Cairo ..... Mar. 5

All outside Rooms 1st and 2nd class

Special Missionary Reductions

Norton Lilly & Co.

833 Van Nuys Bldg., Los Angeles

Gen. Agts. Ellerman & Buchnall, S.S. Co., Ltd.

Clark's Famous Cruises

BY CUNARD LINE BIG NEW OIL-BURNERS at rates including hotels, guides, drives, fees.

NORWAY AND WESTERN MEDITERRANEAN

52 DAYS, $600 to $1300 ex "LANCASTRIA" July 2

Includes Lisbon, Spain, Tangier, Algiers, Italy, Riviera, Sweden, Norway, Scotland, Berlin (Paris, London).

Jan. 16, '28 Around the World 8th Cruise; 125 days; $1250 to $3000.

Jan. 25, '28 To the Mediterranean 24th Cruise; 65 days; $600 to $1700.

Ferguson Travel Service, Gen'l Agents, 304 S. Spring St., Los Angeles, MU. 7848, or F. C. Clark, Times Bldg., New York.

EUROPE Via PANAMA CANAL

Splendid Passenger Service from Los Angeles Harbor:

Drechtdijk ..... March 7

Cardiganshire ..... March 21

Loch Katrine ..... April 4

We are agents for all steamship lines and cruises.

Lehman's S.S. Agency

123 E. 6th St. TR. 5171

Steamships

former second cabin quarters at tourist cabin fares

A rare travel bargain—de luxe Empress liners—$175 round trip from Montreal and Quebec. Space limited—first come best served.

621 S. Grand, L. A., TRinity 3258

Canadian Pacific TO EUROPE

Cruise to

NEW YORK or Havana via Panama

PANAMA MAIL S.S. CO.

Days of pure delight on balmy seas with 7 never-to-be-forgotten visits in Mexico, Guatemala, Salvador and Nicaragua. 8 days crammed full of interest at Panama Canal; thence to lovely Havana, and on to New York.

Steamers modern and comfortable, built especially for tropical service. All outside cabins, with comfortable lower bed for every passenger. Wonderful meals, music and dancing.

The cost is remarkably low. First-class fares to New York, bed and meals included—

One way $175 up.

One way water, one way rail $180.

A special trip by water to Havana, and return by rail via Florida to California, for as little as $250.

Next Sailings From—	S. F.	L. A.
S.S. Colombia	Feb. 19	Feb. 21
S.S. Venezuela	Mar. 12	Mar. 14
S.S. Ecuador	Apr. 2	Apr. 4

Full details from ticket or tourist agents, or

PANAMA MAIL S.S. CO.

2 Pine Street, San Francisco

548 South Spring Street, Los Angeles

TO THE ORIENT

NYK LINE

Comfort

Good beds, comfortable roomy cabins, excellent food, willing service—the amazing comfort of NYK liners is such as is only found in good hotels ashore.

[15 days to Japan via Honolulu. From San Francisco $150-$230. From Seattle [direct] $195.

Sailing from San Francisco	From Los Angeles
Mar. 1—Tenyo Maru	Mar. 15—Korea Maru
Mar. 29—Shinyo Maru	Apr. 6—Siberia Maru

19 Biltmore Hotel Arcade, Los Angeles

Steamships

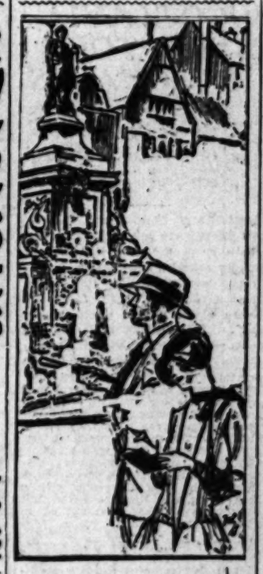

To Spain and France

DIRECT to the soft blue sky and sea of the Basque country . . . the greenery of the vineyards and poplars . . . terra cotta roofed villas perched on the edge of the Pyrenees . . . splashing fountains and flower-hung patios . . . a land of romance reached by special sailings of

Rochambeau, *Mar. 10* (to Havre)

Lafayette, *March 10* (to Vigo, Spain and Bordeaux—returning from Caribbean Cruise)

Rates $150 up

De luxe Express Service to Plymouth, England and Havre

Paris, *February 26*

France, *March 12*

Four One-Class Cabin Liners direct to Havre . . . New York-Vigo-Bordeaux Service—three Liners to Southern France and Spain.

French Line

307 W. 8th St., Los Angeles.

Write us or any French Line Agent or recognized Tourist Office for brochure

HOLLAND-AMERICA LINE

TRAVEL BY A FAMOUS SERVICE To ENGLAND—FRANCE—HOLLAND—GERMANY AND ALL PARTS OF EUROPE

Via Plymouth, Boulogne S-M, Rotterdam

Carrying 1st, 2nd and Tourist 3rd Class

New Amsterdam	Feb. 26
Volendam, Mar. 19	Veendam, Apr. 7

Direct Passenger Service from Pacific Coast Ports in Winter

Passenger Office, 120 Market St., San Francisco or Local Agents

RAYMOND-WHITCOMB TRAVEL

CRUISES

Spring Mediterranean

Cruise from New York March 29—Newest Cunarder, S. S. "Carinthia"; $725 and up, including 1st class passage, returning at your leisure during 1927.

Midnight Sun Cruise

to Iceland, Norway, Sweden, Denmark, France, England, from N. Y. June 28, "Carinthia"; return any time during 1927.

Also Around the World and Around Africa, January, 1928.

EUROPE TOURS

Conducted Spring Tours with several different routes to choose from and proportionate rates; leave March and April.

Summer Tours—small parties, each with experienced manager; wide range of routes and prices to suit every traveler; from finest to most economical tours; leaving April, May, June, July, August—over 80 departure dates from New York or Montreal.

Europe Individual Service

for those going alone or with friends along an itinerary of their own choosing; wide range of rates may be quoted, according to hotels desired and sightseeing included; we arrange everything before you leave, through our European Offices.

Steamship Tickets, all Lines; no added charges.

Send for descriptive literature

Raymond & Whitcomb Company

433 West Fifth Street Tel. TR. 5747

The Greatest Summer Vacation

Cook's Annual Summer Cruise to the MEDITERRANEAN and EUROPE

by specially chartered S.S. CALIFORNIA *of the Cunard and Anchor Lines*

From New York June 30th back to New York Sept. 1st, 1927

The itinerary includes Madeira, Spain, Greece, Constantinople, Cyprus, the Holy Land, Egypt, Naples, Rome, Monaco, Paris, London, returning to New York via Havre, Southampton.

This—our Sixth Annual Summer Cruise—presents a new and attractive feature in the form of Overland Tours—during the cruise—to Italy, Switzerland, the Rhine, France and England; rejoining the "California" at Havre or Southampton.

Make Your Reservations Early!

THOS. COOK & SON

623 South Grand Ave., Los Angeles

Telephone: TRinity 1419

EUROPE 1927 Book Now and Secure Good Rooms

Agents for All Steamship Lines

WORLD-WIDE TRAVEL BUREAU

TUcker 3815. 800 So. Grand Ave.

Superb Routes of Travel

CALIFORNIA'S MOST SCENIC JOURNEY

Route of the Padres

—this unique non-stop journey along the colorful Coast Line to San Francisco

Car-window views of the historic trail from mission to mission of California's devout padres. Lush valleys; mountains sloping to the blue Pacific; interesting cities. 113 miles of your trip along the shore.

Twelve fascinating hours aboard Daylight Limited. Observation and club car comfort. No extra charge. Menus of tempting variety in the diner. All-day lunch car service for light refreshments.

$25 roundtrip; limit 16 days. Other fares and limits to suit your travel plans. Save 10% on all—buy roundtrip tickets.

Daylight Limited

Lv. Los Angeles 7:45 a. m. Ar. San Francisco 7:45 p. m.

Southern Pacific

Ticket Offices: 212 W. Seventh St. 1147 S. Broadway Main Floor Pac. Ele. Bldg.

Subway Terminal Bldg., 420 So. Hill St.

Station—Fifth and Central Phone Mi

Hollywood Long Beach

Glendale 106 N. Brand 6748 Hollywood Blvd. 116 West Ocean

San Pedro Santa Monica Beverly Hills

223 East Fifth 11749 Santa Monica Blvd. Pac. Electric Station

MOTOR TRANSIT STAGES

El Dorado System

New location

Santa Fe

Ticket Office & Travel Bureau

743 South HILL STREET

For train and travel information day or night telephone

BRoadway 6100

LOS ANGELES

Steamships

CHEAPER THAN STAYING AT HOME

$1050.25 Around the World

Personally conducted by Mr. and Mrs. D. F. Robertson. 28—S.S. Pres. Pierce, 22,000 tons. Sails from L.A. Harbor weekly thereafter. Rate includes outside room, berth and meals. Send for literature.

Honolulu — Europe — Alaska — Panama

WE ARE AGENTS FOR ALL LINES AND CRUISES

D. F. Robertson

VA. 7915. 715-16 Hibernian Bldg.

ALASKA The Midnight Sun Cruise

Lvs. Los Angeles 6 p.m. Dec. 31, Jan. 14, Feb. 4, 25, Mar. 18, Apr. 8

748 S. Hill St.

'S MOST SCENIC JOURNEY

e of the Padres
e non-stop journey along the Coast Line to San Francisco
low views of the historic trail ion to mission of California's dres. Lush valleys; mountains the blue Pacific; interesting miles of your trip along the

fascinating hours aboard Day- ted. Observation and club car No extra charge. Menus of variety in the diner. All-day service for light refreshments.

trip; limit 16 days. Other fares and your travel plans. Save10%to45% drip tickets.

ght Limited
es 7:05 a.m. Ar. San Francisco 7:45 p.m.
uthern Pacific
Fr. 3147 S. Broadway Main Floor Pac. Elec. Bld., Sub-
Terminal Bldg., 423 So. Hill St.
and Central Phone MEtropolitan 2000
Long Beach Ocean Park Pasadena
Blvd. 216 West Ocean Trolley Way 140 E. Colo.
Beverly Hills Whittier
Monica Blvd. Pac. Electric Station Pac. Electric Station

Rain has not affected STAGE SERVICE
Motor Transit Stages are leaving from 5th and Los Angeles Sts. on regular schedule to all points in Los Angeles, Orange, Riverside and San Bernardino Counties.

RANSIT GES

Main Points Served
El Monte, Pomona, Ontario, Upland, San Bernardino, Riverside, Redlands, Hemet and San Jacinto.
For information call
Union Stage Depot
5th and Los Angeles
Sts. MEtropolitan 2830.

ew cation
ntafe
t Office & Travel Bureau
43
th HILL STREET
ain and travel information
ay or night telephone
Broadway 8500
LOS ANGELES

Steamships

PER THAN STAYING AT HOME
Around the World
Mr. and Mrs. D. F. Robertson, Leaving Los Angeles Feb. 22, $2,000 base. March 8—S.S. Pres. Pol. Passports secured. Includes outside rooms, berth and berths.
Europe — Alaska — Panama
AGENTS FOR ALL LINES AND CRUISES Travel
Robertson Bureau
416 Hibernian Bldg. 6th and Spring Los Angeles

KA
The Midnight Sun Tour
Lvs. Los Angeles June 18, 25 days
Peck-Judah Travel Bureau
749 S. Hill St. TU. 7000

POTTER & ESPLIN ANNOUNCE

A 33⅓% Increase in all Remaining acreage after Monday, Feb. 21st.

OUR NEW PRICES WILL BE

1¼ acres - - $400
2½ acres - - $800
10 acres - - $3200

We Also Wish to Announce

We Expect the Company derrick to be set up on the property as soon as the weather permits.

NEWS ITEM To Our Purchasers

There is at present a deal under way where another oil company will get their rig on the ground and spudded in—within a very short time—

This well is about a mile from our property and to the southeast.

Also—two oil men from Signal Hill and their engineers who with geologist and several drillers returned last week and expect to get another rig under way within a few weeks.

All in All

We expect a hot time within the next couple of months.

To those that are interested we will acquaint you with our deal.

THE question arises: WHY are we selling this acreage? Here is your answer:

We own 640 acres of land, as described above. We can lease this land to Oil Companies, BUT they will not drill to our benefit and only as they see fit. Therefore, instead of tying up our land for ten years and waiting, here is the whole thing in a nutshell:

Sell half our holdings—320 acres at $240 per acre, which will gross the house $76,800. Put a well down on this 320 acres at no further cost to you and develop our own oil field. We are staking 320 acres and we have oil. Our reward will come with our profits on the bringing in of a well. WE STILL OWN 320 acres out of the 640 and can make a proposition on the balance of our land that will make us a fortune.

The same as your piece of land will make you a fortune.

You cannot lose. You have good land, and a prospect of a fortune. As an individual you could not drill a well, but 320 of us grouped together can accomplish what one cannot.

We state there has never been, to our knowledge, a better or sounder investment, with the reward so great, as this offer.

Again to Our Friends
DO NOT HOLD OFF TOO LONG
ONLY 320—NO MORE

If these statements are facts, how can you afford to pass up this offering? Let us submit the PROOF. Remember, you are not buying stock, but LAND, and are also getting an interest in the well. These acres will triple in value when the well starts down, and we would advise IMMEDIATE attention.

UNTIL MONDAY

1¼ Acres at $300.00
2½ Acres at $600.00

MAIL ORDER 10 Acres for $2400. ½ Cash, Balance 45 Days COME IN

POTTER & ESPLIN
INVESTMENT ENGINEERS
1001 PACIFIC NATIONAL BANK BLDG.
CITY.

Funds to be deposited in the Pacific National Bank.

Please send me additional information, with no obligation on my part.

Name .....
Address .....

FIERCE GALES LASHING COAST

Bay Region and North of State Wind-Swept

Wires Go Out in Sixty-Mile Hurricane Area —

New Storms Sweeping in on Low Pressure Areas

(Continued from First Page)

and low-pressure area, which is sweeping in off the Pacific, is a third of ominous proportions, extending from the Hawaiian steamer lane north to the Aleutian Island chain of the far west Alaskan peninsula.

At many points throughout Northern and Central California, telephone and telegraph poles are down, roads are blocked, railroads are fighting slides in the mountains, small bridges are out and every precaution is being taken to safeguard more important ones. The Sacramento River is reported at flood stage.

A gale of seventy-six-mile-an-hour proportions swept Point Reyes today, and on the California coast opposite Eureka in the north, another of fifty miles an hour was reported.

FEAR MELTING SNOW

It is snowing fiercely at isolated spots in the Sierras, according to indirect but reliable reports, and Forecaster Reed of the Weather Bureau said tonight the snow will continue. Rising temperatures were noted late today, giving rise to some apprehension in the mountains. If warm rains undermine the unusually deep snow blankets in the Sierras, trouble can be expected, Reed said.

Chicken houses, a few homes and a race track grand stand were unroofed at Woodland in Yolo county, when a fifty-mile-an-hour gale hit the town at 3 a.m. and brought an inch of rain between then and 5 a.m.

Main highways in the State are in a state of the "worst general disruption in five years," it was announced by George S. Grant, manager of the California State Automobile Association's touring bureau. The Redwood Highway is closed to traffic to Eureka; the Westside Highway is closed beyond Maxwell; and both the Coast and Valley routes to Los Angeles are likely to be closed at any moment if the rains continue. Grant warned motorists not to attempt trips to Southern California unless absolutely necessary.

PILOT BOAT STRIPPED

The two-masted pilot boat Adventuress, with six pilots aboard, had a narrow escape from foundering when caught in a gale outside the Golden Gate heads and limped into port with her sails torn and her foremast ripped off at its base. The steamer Manoa was hit broadside by a giant comber that smashed in two starboard stateroom doors and flooded several others.

The Southern Pacific was blocked for three hours on the San Francisco-Portland-Seattle line by a landslide at Matheson in the northern part of the State.

Mail planes were unable to get away from the Concord airport when a fifty-three-mile-an-hour wind struck that district.

Following are rainfall measurements at Northern California stations, reported at 5 p.m. today:

	Last 24 hours	Seasonal to date	Seasonal last year
Eureka	.86	34.51	22.58
Red Bluff	1.04	21.44	16.24
Sacramento	.89	13.16	10.70
Santa Rosa	1.54	30.50	20.84
San Francisco	.77	18.68	14.53
San Jose	.57	9.12	11.09
Stockton	.60	9.22	8.38
San Luis Obispo	1.96	18.65	14.02

FORTY-FIVE DERRICKS IN TAFT FIELDS WRECKED

BAKERSFIELD, Feb. 16. (Exclusive) Forty-five oil derricks are known to have been demolished in the hurricane that tore through Maricopa, Fellows, Tafe and surrounding oil fields yesterday afternoon and damage to oil company property alone will amount to $250,000 it is said. The wind was reported rising today and further damage is feared.

Rough survey of the stricken districts by oil company officials today placed the damage at $91,500. Numerous oil leases could not be reached, however, telephone lines and roads having been torn to pieces by the storm.

Final reports will show, it is believed, that fully sixty derricks have been blown over.

In addition to damage to buildings in Taft, including stripping of the sheet iron roof of the Taft boxing arena, and the partial demolition of the roofs of the Hippodrome Theater and Taft branch of the Security Trust Company, the hurricane took its toll in Maricopa. There the roof of the Odd Fellows' Hall was torn off and roofs of residences and other buildings partly demolished.

All telephone lines are down between Fellows and Taft, and no information could be obtained as to the extent of damage in Fellows.

Cloudbursts in the hills back of the west-side towns added to the storm's damage by washing out roads to oil leases.

Cuyama Road, the highway from the west side into Cuyama Valley and leading to the coast, has been demolished at several points, it is said. The road is impassable.

At the height of the storm the streets of Maricopa, Fellows and Taft were filled with wind-driven debris torn from buildings and oil rigs, but only one injury has been reported.

ARIZONA ISOLATED BY CONTINUED STORMS

PHOENIX, Feb. 16. (Exclusive)—Arizona is almost isolated tonight by storms within and without her borders though rail lines report repair of coast connections west of the Colorado River. The Santa Fe has had a bad washout just south of Prescott. Telegraphic communication to outside points from Denver to Los Angeles was lacking today, highways are in serious plight with all connections westward blocked by the loss of State bridges across the Agua Fria and Hassayampa Rivers, on the Yuma highway and the Gillespie dam crossing of the Gila unfordable. The Blythe route is cut off by high water in the Hassayampa at Wickenburg while all northern highways are impassable.

The Gila Verde, Agua Fria, and Hassayampa rivers are at flood stage with the Roosevelt dam holding back 300,000 acre-feet of the flood flow of the Salt River. Verde waters fill the channel of the Salt below Phoenix from bank to bank. While little rain has fallen in the Phoenix areas, snow and rain continues to fall heavily in the central and northern parts of the State with all prospects for continuance.

Prescott is isolated by snow and floods. Beyond damage done roads and bridges no serious loss has been reported in the State. Several forest rangers are missing in the snows but are assumed safe. Telephone communications around the State have been interrupted.

NOW LET'S PLAY 'HOW WET I AM'

Philharmonic Orchestra of Los Angeles Marooned in Rain at Oceanside

With the Santa Fe tracks buried in flood waters, 100 musicians, the entire personnel of the Philharmonic Orchestra of Los Angeles, were marooned in day coaches yesterday at Oceanside. Railroad reports indicated that several days may pass before the stranded men will be able to return to their families and musical engagements here.

Because of the plight of the orchestra Mrs. Caroline E. Smith, manager, last evening canceled the chamber music concert scheduled for tomorrow night in the library of W. A. Clark, Jr., and it is possible, also, that the Sunday concert may have to be canceled. Mrs. Smith indicated, however, that airplanes may be used, if other means fail, to bring the musicians back to this city.

The orchestra left here Tuesday afternoon under the management of Miss Hallie Estes, Mrs. Smith's sister, to give a concert in San Diego.

GALES WREAK DAMAGE IN NEVADA

RENO (Nev.) Feb. 16. (AP)—Farm houses, barns, hay stacks and fences were damaged south of Reno early today when a miniature gale swept over the regions south and east of here. The university farm cottage chimney was blown down and crashed through the roof, forms ready to receive concrete for a bath-house at Moana Springs were demolished and heavy rains formed many new freshets of water through the fields after a snowfall lasting throughout last night.

Automobile driving on all Nevada roads has become dangerous owing to the heavy downpour of rain and snow during the past few days and only commercial vehicles are being operated.

During the storm the bath-house of Steamboat Springs, a health resort between Reno and Carson, burned to the ground from some unknown origin. Telephone lines are down in many instances.

FLAPPERS DECLARED ABANDONING BOBBING

PHILADELPHIA, Feb. 16. (AP)—No young person nowadays would think of bobbing her hair, if Miss Clara Miller, secretary of the Philadelphia Hairdressers' Association, is correct. Flappers are letting the tresses grow, she says, because mature women have adopted the bob.

Now they can fight sore throat all day!

Gargling alone is not enough

Sore throat demands continuous treatment

GERM-LADEN schoolrooms. Dangerous weather . . . On guard against sore throat!

Physicians now say: To overcome sore throat an occasional gargle is not enough.

Formamint keeps the throat *continuously* bathed in an antiseptic of proved germicidal power. And Formamint cannot harm the throat tissues.

Children *like* Formamint. Let them take one tablet every hour or so to *treat* sore throat; every 2 or 3 hours to help *prevent* it. All druggists. The Bauer Chemical Co., N. Y. C.

Doctors endorse it

Formamint
THE GERM-KILLING THROAT TABLET

Removes Chewing Gum

Chewing Gum is easily removed from Carpets, Rugs, Upholstery, Clothing, Shoes, Floors, etc., without injury to fabric or color. It comes off easily even if ground in, and no matter how old. See directions in booklet under label of bottle.

For Safety's Sake—demand
CARBONA
Cleaning Fluid
REMOVES GREASE SPOTS
Without Injury to Fabric or Color
10-30-60-& $1 Size Bottles at all Drug Stores

STORM CUTS RAIL LINES TO IMPERIAL

Valley Completely Cut Off from Coast Cities as Motorists Get Warning

EL CENTRO, Feb. 16. (Exclusive)—Imperial Valley has been completely cut off from coast cities today so far as train service is concerned as a result of storm damage to railroad tracks on both the Southern Pacific and the San Diego and Arizona lines. Power lines were down until noon today and telegraphic service has been intermittent.

Although overhanging clouds have covered the valley for the past two days this district is outside the storm area and has suffered no direct damage except through broken transportation lines. Light showers visited the north end of the valley and six-seventhe of an inch of rainfall was reported at Brawley. In the south end only a few drops of rain has fallen.

Motorists attempting to go through to San Diego last night were turned back at the foot of the Mountain Springs Grade and told that more than 100 cars were stalled along the route over the mountains.

The road to Los Angeles is still open, but it is reported to be badly damaged in places and hazardous to travel.

GLOBE DOCTOR DIES

GLOBE (Ariz.) Feb. 16. (Exclusive)—Dr. B. T. Fox, 74 years of age, a resident of Globe for almost fifty years, has died after several months' illness.

"MAKES the blackbird sing in your heart." Cohan's "TAVERN"—Biltmore Theater—Mon. Eve.

Marvelous Health Foods

A-DOF-LUS CHEESE & MILK

MARVELOUS because they have a definite mission and because the function they perform is the very basis and foundation of good health.

A-dof-lus Cheese and A-dof-lus Milk are our two acidophilus products and both of them are equally efficient.

If you like the taste of buttermilk, then you will enjoy the rich, creamy flavor of A-dof-lus milk. If you don't like the buttermilk flavor, then try our new delicious cheese. One cake of cheese contains the same amount of viable acidophilus plants as a quart of the best acidophilus milk.

Thousands of medical men are prescribing acidophilus feeding and securing remarkable results in the treatment of chronic constipation, intestinal toxemia, auto-intoxication, chronic mucous colitis, high blood pressure, rheumatic conditions or acne of intestinal origin. Consult your doctor if you wish—he will probably recommend a 30-day trial.

OUR ACIDOPHILUS PRODUCTS
A-dof-lus Cheese, 20c a cake A-dof-lus Milk, 20c a quart
Delivered to your door

These are original products made exclusively by the
LOS ANGELES CREAMERY CO.
Los Angeles—WEstmore 9121, Hollywood, Glendale, Pasadena, Whittier, El Monte, Santa Monica, Ocean Park and Venice, Santa Barbara, Oxnard and Ventura; Gold Medal Creamery Co., Long Beach; Raitts Sanitary Dairy Co. and Excelsior Creamery Co., Orange County

The President

STUDEBAKER'S BIG SIX SEDAN FOR SEVEN

The fastest selling 7-passenger sedan in the world

$2555 Delivered in Los Angeles

with the privilege of three color options

CREATED for America's executives, The President today enjoys the widespread recognition of big business. It outsells all other seven passenger sedans because it is the world's first car to combine custom luxury and commonsense economy.

Low-swung, lustrously lacquered, lavishly appointed, The President at $2555 is the symbol of Studebaker's One-Profit supremacy in achieving custom results without custom cost.

The President has a full-vision steel body; disc wheels; 4-wheel brakes; nickeled 2-beam acorn headlights; bumpers, front and rear; and silvered Atalanta, poised on its radiator like a jewel. A no-draft ventilating windshield (exclusively Studebaker) admits fresh air but excludes drafts and moisture.

It is powered with the quiet Studebaker L-head motor—first to beat the fastest transcontinental schedules of the crack Limiteds—equalled in rated horsepower by only seven other American cars costing from two to four times more!

You may duplicate the car and you can duplicate the price, but there is no other car except The President in which you can duplicate them both. Prove it yourself by driving The President today.

Compare these features with those of any other car selling at anywhere near its price:

1 Choice of three distinctive color combinations.
2 The famous Studebaker Big Six motor, equalled in rated horsepower by only seven American cars which cost from two to four times more.
3 Full vision steel body, fused by electricity into one piece of steel—welded, not riveted.
4 Fully machined, dynamically balanced crankshaft.
5 Positive acting four-wheel mechanical brakes.
6 No-draft ventilating windshield, exclusively Studebaker, assuring fresh air without drafts or moisture.
7 Wide form-fitting seats, upholstered in broadcloth or fine mohair with broadface trim.
8 Instrument board in two-toned lacquer with instruments grouped under glass, and indirectly lighted.
9 Silver-finish inlaid hardware.

The following extra equipment is included without extra cost: Nickel-plated bumpers, front and rear; Warner Sunfreeze engine thermometer, clock and hydrometric gasoline gauge on the dash; oil filter; automatic windshield cleaner; double rear vision mirror; vanity case and smoking sets; arm rests; toggle spring dome light, automatically turned on when right rear door is opened; rear traffic signal light; emergency lamp on extension cord; full-size balloon tires; cowl lights and two-beam nickel-plated cowl headlights, controlled from the steering wheel.

PAUL G. HOFFMAN CO. INC.
FIGUEROA AT PICO

Hollywood . . . . . 6116 Hollywood Blvd.
Inglewood . . . . . 240 Market St.
Beverly Hills . . . . . 427 N. Camden Drive

STUDEBAKER
[Seventy-five years young]

SHIPPING and Los Angeles Harbor NEWS

PORT REVENUES REGISTER GAIN

January Increase of $24,000 Over Year Ago Shown

Total for Month Reported as Reaching $167,335.45

F. B. Cole Makes Initial Bow as New Harbor Manager

Gross revenues to the Harbor Department for January, this year, showed a gain of approximately $24,000 or 14 per cent over receipts of January a year ago, according to Controller Burt Edwards's report to the Harbor Commission yesterday. The gain over December last was slightly more than $5000.

Total receipts for the month were $167,335.45, compared with $143,500.37 for January, 1926, and with $162,000 for December, last. Principal items in the January report include wharfage, $84,146.48, which represents a gain of $15,000 over the same month a year ago; land rentals, $26,567.42; municipal terminal railway, $12,330.80, involving the handling of 9284 cars, a gain of 2000 cars over January, 1926.

The commission also requested a report next Wednesday on the investigation of the Harbor Department, conducted by representatives of three civic bodies. The latter are Carl C. Thomas, representing the Los Angeles Chamber of Commerce; S. A. Jubb of the City Club and E. J. Goudge of the Municipal League.

It was Franklyn B. Cole's first session with the commission as new port manager. He asked for a new automobile to replace the manager's old one and got it; asked for a stenographer as an emergency appointment and got it, and with Secretary Starr, received handworked certificates proclaiming their official positions. Lease of twelve acres to the Playground Commission was held up till Cole familiarizes himself with the proposal.

NINE LINERS DUE TO ARRIVE TOMORROW

Nine passenger vessels are due in port tomorrow, headed by the liner City of Los Angeles with several hundred travelers from the Hawaiian Islands. Others are the German motorship Osiris of the Kosmos Line from Germany; the German steamer Wiram of the Roland Line, to finish loading for Germany; the Cardiganshire from Rotterdam for the Royal Mail Steam Packet; London Importer from United Kingdom for the Furness Line, and the Pacific Shipper of the same line, to complete loading for the United Kingdom; the Yale, Admiral Dewey and Nome City in the coastal trades.

John Heston's motorship Heston sailed for San Jose del Cabo yesterday under charter to Clarke & Hanson to bring tomatoes to this port. The craft is due there the 20th inst., to pick up 15,000 to 20,000 crates, and will make a round trip each fifteen days for two months, according to Capt. Walter A. Brungnick, who went as master. Clarke & Hanson also are operating the Blue Sea and the Jeanette R in the tomato trade, the latter putting in yesterday with several thousand crates.

Head winds have cut in half the speed of many ships bound here from the north, according to computations by he Marine Exchange. Several vessels will be from one to three days late, even the liners Admiral Evans from Seattle and the Admiral Farragut from San Diego arriving yesterday morning six hours behind schedule. Loading also has been delayed, the Swedish motorship Yngaren, which was due out for Australia Monday, now is set back until possibly tomorrow.

H. F. Alexander, president of the Pacific Steamship Company, arrived from Seattle yesterday and was a visitor at the port a few hours, accompanied by R. B. Schutten, Southern California manager of the company. Although the line's report recently out, disclosed a decided gain in passenger and business handled during 1926 over the year previous, Alexander expressed confidence the coming season would be correspondingly greater, particularly the summer trade between Seattle and Alaska, in which bookings alredy are extremely heavy.

Capt. J. D. McMullen, U.S.A., and family will arrive from San Diego on the liner Admiral Evans at 6 a.m. today, en route to San Francisco, where they will board a transport Saturday for Manila, his new assignment. Capt. McMullen was artillery instructor for the San Diego company, California National Guard, two years ago.

William Wrigley, Jr., will pass through port tomorrow on his return from Chicago to Join Mrs. Wrigley at Catalina Island, where they will remain another month. Mr. Wrigley went east two weeks ago to attend the annual meeting of his company.

SHIPPING

PASSENGER SCHEDULE

ARRIVING

(Hour given below is docking time.)

February 17—

Ruth Alexander, Seattle, 8 p.m. 132
Ozaru, Manzilla, 2 p.m. 2200
Admiral Dewey, Portland, 6 a.m. 133
Candiganshire, London, 8 p.m. 187
Admiral Evans, San Diego, noon 114
Arvia Johnson, Antwerp, 8 a.m. 52
Catalina, Avalon, 5:30 p.m. 185
Newport, Portland, 2 a.m. 190

February 18—

Yale, San Francisco, 10 a.m. 132
Admiral Dewey, San Diego, 10 p.m. 133
City of Los Angeles, Honolulu, 10 a.m. 156
London Importer, Manchester, 8 p.m. 187
Nome City, San Francisco, 1 p.m. 160
Pacific Shipper, San Francisco, 8 p.m. 98
Witrax, San Francisco, 8 a.m. 154
Osiris, Hamburg, 8 a.m. 155
Avalon, San Diego, 2:30 p.m. 132
Catalina, Avalon, 5:30 p.m. 185

February 19—

Catalina, Avalon, 5:30 p.m. 185

DEPARTING

February 17—

Newport, Portland, 8 p.m. 279
Admiral Evans, Seattle, 9 p.m. 2200
Ozarat, San Francisco, 5 p.m. 2200
Admiral Dewey, San Diego, 8 p.m. 133
Avalon, San Diego, 1 p.m. 132
Catalina, Avalon, 10 a.m. 185

February 18—

Yale, San Francisco, 4 p.m. 132
Candiganshire, San Francisco, 7 p.m. 187
Ruth Alexander, San Diego, 11 a.m. 132
Arvia Johnson, San Francisco, 5 p.m. 52
Witrax, Hamburg, 5 p.m. 154
Catalina, Avalon, 10 a.m. 185

February 19—

Avalon, San Diego, 10 a.m. 132
London Importer, San Francisco, 5 p.m. 187
Nome City, San Francisco, 5 p.m. 160
Pacific Shipper, London, 5 p.m. 98
Admiral Dewey, San Francisco, 11 a.m. 133
Yale, San Francisco, 5 p.m. 132
Catalina, Avalon, 5 p.m. 185

TRANS-PACIFIC MAIL

Following schedule of sailing is provided by the Los Angeles postoffice:

February 19, from San Francisco, Mail for Honolulu, Yokohama, Kobe, Shanghai, Hongkong and Manila.

For connection at Seattle, mail must leave Los Angeles the third day prior to date of sailing not later than 5:30 p.m.

To connect at San Pedro for the Hawaiian Islands every other Saturday, mail leaves Los Angeles at 5:30 p.m. on Saturday.

Note—To connect at San Francisco mail must leave Los Angeles on dispatch made not later than 5:30 p.m. the day prior to date of sailing.

VESSELS IN PORT

Midnight, February 16

PASSENGER VESSELS

Harvard, steamer 941
Catalina, steamer 185
Avalon, steamer 132

CARGO VESSELS

Caddoquk, steamer 300
Floridian, steamer 175
Diana, Dollar, steamer 2174
Jeanette R., motorship ..... Long Beach
Onondaga, steamer 51
Purjue, steamer ..... Long Beach

OIL CARRIERS

Ampeco, steamer (Belgian) 167
Cuyama, steamer ..... Anchor
Kanawha, steamer ..... Anchor
Marlova H. Whittier, steamer 119
Nordeo, steamer ..... Anchor
Ontariolite, motorship (British) 241
Ramapo, steamer ..... Anchor
Sonoma 26, barge ..... Anchor
Salinas, steamer ..... Anchor
Shabonee, steamer (British) 238
Trivia, steamer (British) 167

LUMBER CARRIERS

Olympic, steamer 74
Point Loma, steamer ..... Long Beach
Port Angeles, steamer 193
Quileute, steamer 104
Siletzia, steamer 74
Santa Barbara, steamer 200

LOCATION OF BERTHS

OUTER HARBOR—Nos. 56 to 72.
SAN PEDRO—Nos. 74 to 84.
WEST BASIN—Nos. 107 to 122.
WILMINGTON—Nos. 139 to 194.
EAST BASIN—Nos. 191 to 204.
TERMINAL ISLAND—Nos. 205 to 241.
LONG BEACH—Not numbered.

COAST AND GEODETIC SURVEY TIDES, FEBRUARY, 1927

Day	Los Angeles Harbor Time	Height Ft.	Time	Height Ft.
		Low		High
W	3:39 a.m.	1.7	9:39 a.m.	5.7
	4:25 p.m.	—0.3	10:07 p.m.	5.1
18	4:02 a.m.	1.7	9:38 a.m.	5.8
	4:56 p.m.	0.1	10:58 p.m.	4.9
19	4:27 a.m.	1.6	10:36 a.m.	5.8
	5:15 p.m.	0.5	11:34 p.m.	4.7
20	4:52 a.m.	1.7	11:07 a.m.	5.8
	5:33 p.m.	0.9	11:51 p.m.	4.5
H	5:00 a.m.	1.7	11:35 a.m.	5.8
	5:53 p.m.	1.2	....	....
	High		Low	
22	0:21 a.m.	4.8	7:00 a.m.	1.7
	12:12 p.m.	5.2	7:30 p.m.	1.1
23	0:59 a.m.	4.8	8:26 a.m.	1.7
	1:07 p.m.	5.7	8:53 p.m.	0.7
24	1:37 a.m.	4.8	9:52 a.m.	1.6
	2:01 p.m.	6.2	9:47 p.m.	0.3
25	2:17 a.m.	4.8	11:16 a.m.	1.5
	2:56 p.m.	6.4	10:41 p.m.	0.0
26	3:01 a.m.	4.8	12:39 p.m.	1.4
	3:51 p.m.	6.5	11:39 p.m.	0.0
27	3:37 a.m.	4.8	1:51 p.m.	1.3
	7:35 p.m.	3.6	....	....
	Low		High	
28	0:26 a.m.	2.3	6:39 a.m.	5.7
	1:19 a.m.	—0.7	7:00 p.m.	5.9

SUN AND MOON

Day	Sunrise	Sunset	Moonrise	Moonset
17	6:35	5:49	7:49	7:39
18	6:35	5:50	7:41	7:54
19	6:34	5:50	7:33	8:09
20	6:33	5:51	8:09	8:24
21	6:32	5:52	10:23	9:21
22	6:31	5:53	11:37	10:21
23	6:30	5:54	....	11:22
24	6:29	5:55	12:47 a.m.	12:22 p.m.
25	6:27	5:57	1:57	1:20
26	6:26	5:58	3:04	2:16
27	6:25	5:59	4:10	3:12

RADIO REPORT

[BY RADIO CORPORATION OF AMERICA]

The Radio Corporation of America is co-operating with the United States Health Service and the Seaman's Institute will receive requests through the KSY station at Los Angeles Harbor for medical and surgical service for ships at sea.

WILMINGTON STATION

Noon, February 16

JANE CHRISTENSON, Grays Harbor for Los Angeles, 269 miles south of Grays Harbor.
WILLIAM GREEN, Balboa for Los Angeles, 357 miles south of Los Angeles.
WEST INSKIP, Gaviota for Los Angeles, 1140 miles south of Los Angeles.
SAN NAZARIO, Balboa for Los Angeles, 1320 miles south of Los Angeles.
JACOB LUCKENBACH, Los Angeles for Balboa, 1221 miles south of Los Angeles.
REDMAN, Los Angeles for Balboa, 734 miles south of Balboa.
ARIO, Los Angeles for Balboa, 1065 miles north of Balboa.
CITIES SERVICE PETROL, Los Angeles for Balboa, 2431 miles south of Los Angeles.
SINALOA, Manzilla for Salina Cruz, 510 miles south of Manzilla.
FRANKLIN K. LANE, Balboa for Los Angeles, 1287 miles south of Los Angeles.
S. M. SPALDING, Balboa for Los Angeles, 1273 miles south of Balboa.
WM. ROCKEFELLER, Balboa for Los Angeles, 1320 miles south of Los Angeles.
ROBERT L. HOPKINS, New York for Los Angeles, 1470 miles south of Los Angeles.
JOHN D. ARCHBOLD, Balboa for Los Angeles, 940 miles south of Cape Henry.
BULAMERCO, Los Angeles for Balboa, 1397 miles south of Balboa.
ONEIDA, Los Angeles for Balboa, 1317 miles south of Los Angeles.
CHIAT, Los Angeles for Antofagasta, 1965 miles south of Los Angeles.
PHOENIX, Los Angeles for Balboa, 1330 miles north of Balboa.
WILLIAM H. DOHERTY, Los Angeles for Balboa, 1264 miles south of Los Angeles.
ANNISTON CITY, Balboa for Honolulu, 3450 miles east of Honolulu.
ROBIN GRAY, Balboa for Los Angeles, 1026 miles south of Los Angeles.
OAKPARK, Galveston for Honolulu, 1716 miles east of Honolulu.
ECLIPSE, Honolulu for Balboa, 525 miles east of Honolulu.
VOLUNTEER, Manila for Honolulu, 3966 miles west of Honolulu.
JADDO, Manila for Honolulu, 1121 miles west of Honolulu.
EDGEFIELD, New Orleans for Kobe, 790 miles east of Kobe.
PRESIDENT HAYES, Balboa for Los Angeles, 1715 miles south of Los Angeles.

8 p.m., February 16.

CITY OF PANAMA, left Los Angeles for Manzanilla.
CHILOIL, Los Angeles for Tocopilla, 1820 miles south of Los Angeles.
LONDON IMPORTER, Balboa for Los Angeles, 748 miles south of Los Angeles.
EMMA H. COPPAGE, Seattle for Los Angeles, 872 miles north of Los Angeles.
WEST JENSHAW, Los Angeles for Auckland, 311 miles from Los Angeles.
NORA, Los Angeles for Balboa, 445 miles north of Balboa.
BURNOS AYRES, Arrivals for Manzanilla, 1400 miles south of Manzanilla.
ZANE GRIFFITHS, Los Angeles for Guaymas, 50 miles from Guaymas.

Noon, February 16

SUBAILCO, Balboa for Los Angeles, 663 miles south of Los Angeles.
PEACOCK, Magdalena Bay for Los Angeles, 70 miles south of Los Angeles.
SAN MIGUEL, San Francisco for Balboa, 259 miles south of San Francisco.
CERRO ERANO, Los Angeles for Balboa, 334 miles south of Los Angeles.
J. W. VAN DYKE, Los Angeles for Balboa, 132 miles south of Los Angeles.
K. I. LUCKENBACH, Los Angeles for San Francisco, 60 miles north of Los Angeles.
FLORENCE LUCKENBACH, Balboa for Los Angeles, 872 miles south of Los Angeles.
SAN MELITO, Balboa for Los Angeles, 1130 miles south of Los Angeles.
ROBERT LUCKENBACH, Los Angeles for Balboa, 1197 miles south of Los Angeles.
WILLBORO, Balboa for San Diego, 1194 miles south of Los Angeles.
SAN NAZARIO, Balboa for Los Angeles, 800 miles south of Los Angeles.
BUTERICO, Balboa for Los Angeles, 690 miles south of Los Angeles.
LEME, Los Angeles for Acajutla, 695 miles south of Los Angeles.
WEST INSKIP, Salaverry for Los Angeles, 954 miles south of Los Angeles.
BUDUCCO, Los Angeles for San Francisco, 331 miles south of San Francisco.
ENESTAD, Los Angeles for Kobe, 800 miles west of Los Angeles.
TRIMAN STAR, San Francisco for Balboa, 114 miles west of Los Angeles.
CLAUDINE, Port Alberni for Los Angeles, 930 miles north of Los Angeles.
INDIA ARROW, Balboa for Los Angeles, 1473 miles south of San Francisco.
CRENATULA, Balboa for Los Angeles, 1462 miles south of Los Angeles.
SUNBEAM, Los Angeles for Balboa, 1452 miles south of Los Angeles.
GROOTENDYK, Los Angeles for Champerico, 750 miles south of Los Angeles.
MILLER COUNTY, Balboa for Los Angeles, 1930 miles south of Los Angeles.

8 p.m., February 16

F. W. WILLMAN, London for San Francisco, 583 miles south of San Francisco.
F. J. LUCKENBACH, Balboa for Los Angeles, 870 miles south of Los Angeles.
SELMA CITY, San Diego for Balboa, 967 miles south of San Diego.
S. C. T. DODD, San Francisco for Balboa, 2716 miles south of San Francisco.
RICHFIELD, San Francisco for Los Angeles, 125 miles north of Los Angeles.
ORAN, Balboa for Los Angeles, 1494 miles south of Los Angeles.
J. A. MOFFETT, Portland for Los Angeles, 134 miles north of Los Angeles.
CITY OF LOS ANGELES, Honolulu for Los Angeles, 379 miles west of Los Angeles.
WEST HENSHAW, Los Angeles for Auckland, 311 miles from Los Angeles.
WM. PERKINS, Los Angeles for Balboa, 863 miles south of Los Angeles.

SAN FRANCISCO STATION

8 p.m., February 15

BEARPORT, San Francisco for Shanghai, 5180 miles from San Francisco.
BRYNJE, Osaka for San Francisco, 5620 miles from San Francisco.
WEST HOLBROOK, Portland for Yokohama, 3630 miles from Portland.
WEST CAYOTE, Guam for Los Angeles, 4820 miles from Los Angeles.
CUPRUM, Yokohama for Seattle, 3294 miles from Seattle.
PRESIDENT JACKSON, Yokohama for Seattle, 3312 miles from Seattle.
WEST CHORAKA, Honolulu for San Francisco, 1762 miles west of San Francisco.
TARCHER, Los Angeles for Shanghai, 7150 miles from Los Angeles.
MAKURA, San Francisco for Sydney, 6409 miles from San Francisco.
ESTHER DOLLAR, San Francisco for Yokohama, 2582 miles from San Francisco.
PRESIDENT PIERCE, Yokohama for San Francisco, 4510 miles from San Francisco.
STEEL EXPORTER, Kahului for Vancouver, 2400 miles from Kahului.

Noon, February 16

VOLUNTEER, Cebu for Honolulu, 4585 miles west of Honolulu.
STEEL RANGER, Moji for Honolulu, 4885 miles from Honolulu.
MARIEN, Port Allen for Honolulu, 81 miles from Honolulu.
ASTRAL, Hongkong for San Francisco, 5449 miles from San Francisco.
NORDEDD, San Francisco for Eureka, 229 miles from San Francisco.
WILHELMINA, San Francisco for Honolulu, 1832 miles from San Francisco.
PRESIDENT LINCOLN, San Francisco for Yokohama, 5270 miles from San Francisco.
PULPIT POINT, San Francisco for Sydney, 7470 miles from San Francisco.
SUDARIO, Colon for New York, 1716 miles south of New York.
ROYAL ARROW, Los Angeles for New York, 1400 miles south of New York.
D. G. SCOFIELD, Los Angeles for Baltimore, 3111 miles south of Los Angeles.
SUSPEARCO, Los Angeles for New York, 730 miles from Colon.
WILFARCO, Los Angeles for Norfolk, 612 miles from Colon.
BETHORE, Colon for Baltimore, 424 miles from Colon.
RAKUYO MARU, Honolulu for San Francisco, 1060 miles from San Francisco.
MAUNGANUI, Sydney for San Francisco, 6905 miles from San Francisco.
JACOB LUCKENBACH, Los Angeles for Balboa, 1221 miles from Los Angeles.
F. J. LUCKENBACH, Balboa for Los Angeles, 1141 miles from Los Angeles.
FLORENCE LUCKENBACH, Balboa for Los Angeles, 1114 miles from Los Angeles.
F. H. HILLMAN, London for San Francisco, 563 miles from San Francisco.

8 p.m., February 16

BAGADARCO, San Francisco for Balboa, 960 miles from San Francisco.
BUTERICO, Port Newark for Los Angeles, 3500 miles from Los Angeles.
SALINA, Los Angeles for Manila, 9466 miles from Los Angeles.
KEKOKEO, San Francisco for Los Angeles, 37 miles from Los Angeles.
H. M. STOREY, Richmond for Los Angeles, 394 miles from Los Angeles.
MATSONIA, San Francisco for Honolulu, 91 miles from San Francisco.
MONAVE, Seattle for Los Angeles, 231 miles from Los Angeles.
K. R. KINGSBURY, San Francisco for Los Angeles, 231 miles from Los Angeles.
OREGON, Tacoma for Los Angeles, 214 miles from Los Angeles.
COOS BAY, San Francisco for Coos Bay, 45 miles from San Francisco.
L. A. WARNER, Coos Bay for Los Angeles, 443 miles from Los Angeles.
RICHMOND, Seattle for Los Angeles, 680 miles from Los Angeles.
CAPAC, San Francisco for Talara, 243 miles from San Francisco.
TACOMA, San Francisco for Honolulu, 2090 miles from San Francisco.
MEMPHIS CITY, Los Angeles for Yokohama, 4256 miles west of Los Angeles.
CITY OF LOS ANGELES, Honolulu for Los Angeles, 379 miles from Los Angeles.
CHARLES G. BLACK, Los Angeles for Baltimore, 3272 miles from Los Angeles.
JANE CHRISTENSON, Grays Harbor for New York, 3297 miles from Los Angeles.
MARGARET DOLLAR, Seattle for San Francisco, 95 miles from San Francisco.
EMMA H. COPPAGE, Pacific for Los Angeles, 372 miles from Los Angeles.
SAN MANUEL, San Francisco for New York, 3500 miles from San Francisco.
CHARLES PRATT, bound Los Angeles, 1483 miles from Los Angeles.
WILLIAM ROCKEFELLER, bound Los Angeles, 1231 miles from Los Angeles.
CALIFORNIA, on world tour, 2559 miles from San Francisco.

[BY FEDERAL TELEGRAPH COMPANY]

The Federal Telegraph Company, in co-operation with the Los Angeles Receiving Hospital staff, will receive requests for medical and surgical services from ships' crews from vessels at sea through KOK station at Los Angeles, without charges.

LOS ANGELES STATION

Noon, February 15

SAN LORENZO, Liverpool for Los Angeles, 7913 miles south of Los Angeles.
PRESIDENT HAYES, Balboa for Los Angeles, 1715 miles south of Los Angeles.
SAN NAZARIO, London for Los Angeles, 5920 miles south of Los Angeles.
PLANORBIS, San Francisco for Balboa, 1338 miles south of San Francisco.
SAN TIBURCIO, Los Angeles for Balboa, 1320 miles south of Los Angeles.
DALWORTH, Balboa for Los Angeles, 1560 miles south of Los Angeles.
SAN MELITO, Balboa for Los Angeles, 1265 miles south of Los Angeles.
ROBIN GRAY, Balboa for San Diego, 1027 miles south of San Diego.

8 p.m., February 15

LONDON IMPORTER, Balboa for Los Angeles, 748 miles south of Los Angeles.
INDIANA, Los Angeles for Champerico, 1430 miles north of Champerico.
C.M.A.W.II, Los Angeles for Honolulu, 1360 miles west of Honolulu.
WEST MONTOP, Philadelphia for Los Angeles, 1416 miles south of Los Angeles.
STACATOMA, Bristol for Los Angeles, 3040 miles south of Los Angeles.
PIAVE 2ND, Los Angeles for San Francisco, 375 miles north of San Francisco.
POINT JUDITH, New Orleans for Los Angeles, 948 miles north of Balboa.
POINT REYES, Los Angeles for Balboa, 1950 miles south of Los Angeles.
IPSWICH, Los Angeles for New York, 3294 miles north of Balboa.
AGWIDON, San Francisco for Baltimore, 3048 miles south of San Francisco.
BOLIVAR, Los Angeles for San Jose Del Cabo, 119 miles south of Ensenada.
CORINTO, Manzanilla for Champerico, 393 south of Manzanilla.
MOCTEZUMA, Manzilan for Manzanilla, 190 miles south of Manzilan at 9 a.m., 16th.
BUENOS AIRES, arriving Manzanilla from Acajutla, at 9 a.m., 16th.

9 p.m., February 16

OAXACA, Manzilan for Los Angeles, 913 miles south of Los Angeles.
WALLINGFORD, Los Angeles for San Francisco, 13 miles north of Los Angeles.
NEWPORT, San Francisco for Los Angeles, 60 miles south of San Francisco.
BROOKINGS, Guaymas for Coos Bay, 810 miles south of Coos Bay.
ADMIRAL FARRAGUT, Los Angeles to San Francisco, 353 miles south of San Francisco.
TEJON, Balboa for Los Angeles, 650 miles south of Los Angeles.
LONDON IMPORTER, Balboa for Los Angeles, 440 miles south of Los Angeles.
HANNAWA, Balboa for Los Angeles, 365 miles south of Los Angeles.
CANADA, San Francisco for Champerico, 961 miles south of San Francisco.
ANNIE JOHNSON, San Jose for Los Angeles, 120 miles south of Los Angeles.
CARDIGANSHIRE, Balboa for Los Angeles, 910 miles south of Los Angeles.
WASHINGTON, La Paz for Los Angeles, 150 miles south of La Paz.
TROJAN STAR, San Francisco for Balboa, 114 miles west of Los Angeles.

SAN FRANCISCO STATION

9 p.m., February 15

STOCKTON, Los Angeles for Manila, 7506 miles from Los Angeles.
LA BREA, Los Angeles for Balboa, 800 miles from Balboa.
SUDBERRY, Balboa for Los Angeles, 1090 miles from Balboa.
WATERTOWN, Los Angeles for Boston, 3615 miles from Los Angeles.
POINT JUDITH, Balboa for Los Angeles, 940 miles from Balboa.
CHARLES CHRISTENSON, Savannah for Los Angeles, 863 miles from Balboa.
WEST MINGO, Astoria for Los Angeles, 350 miles from Columbia River.
REGULUS, Caldera for San Francisco, 195 miles from San Francisco.
SANTA MARIA, Valparaiso for Los Angeles, 1705 miles from Los Angeles.
ROBIN ADAIR, San Francisco for Honolulu, 874 miles from San Francisco.

9 p.m., February 16

MANA, San Francisco for Eureka, 25 miles from San Francisco.
FRANK H. BUCK, Olaus for Ventura, 230 miles from Ventura.
BOBYALLA, Portland for San Francisco, 320 miles from San Francisco.
CALAWAII, Los Angeles for Honolulu, 1178 miles from Los Angeles.
DISTRICT OF COLUMBIA, Balboa for San Francisco, 600 miles from San Francisco.
PACIFIC PIR, San Francisco for Everett, 378 miles from Everett.
ROBIN ADAIR, San Francisco for Honolulu, 1017 miles from San Francisco.
PRESIDENT VAN BUREN, San Francisco for Honolulu, 1312 miles from San Francisco.
SANTA MARIA, Valparaiso for Los Angeles, 1455 miles from Los Angeles.
PROVIDENCIA, Aberdeen for San Francisco, 520 miles from San Francisco.
LONDON IMPORTER, Balboa for Los Angeles, 440 miles south of Los Angeles.
WASHTENAW, Seattle for Los Angeles, 437 miles from Los Angeles.
EMPIRE, Los Angeles for Baltimore, 4580 miles from Los Angeles.
LA PURISIMA, Los Angeles for Seattle, 663 miles from Los Angeles.
ROBERT JOHNSON, Newport for Los Angeles, 274 miles from Los Angeles.
VIKING, San Diego for Eureka, 139 miles from Eureka.
L. PURISIMA, Los Angeles for Seattle, 663 miles from Los Angeles.
ROBERT JOHNSON, Newport for Los Angeles, 274 miles from Los Angeles.
SAN DIEGO, Columbia River for Los Angeles, 528 miles from Los Angeles.
WILLIS, Portland for San Francisco, 45 miles from San Francisco.
WEST CARMONA, Hongkong for San Francisco, 611 miles from San Francisco.
REUMS, San Francisco for Du Pont, 195 miles from Cape Flattery.
PALO, Los Angeles for Balboa, 861 miles from Los Angeles.
RUTH ALEXANDER, San Francisco for Wilmington, 390 miles from Wilmington.
WEST MINGO, Astoria for Los Angeles, 365 miles from Los Angeles.
EMMA ALEXANDER, San Francisco for Victoria, 295 miles from Victoria.
HANNAWA, Savannah for San Francisco, 353 miles from Los Angeles.

PORTLAND STATION

8 p.m., February 15

LOS ANGELES, Astoria for Los Angeles, 1229 miles from Los Angeles.
MANJU MARU, Yokohama for Los Angeles, Lat. 44.32 N., Long. 172.37 W.
ALASKA, Wrangell for Juneau, 44 miles from Juneau.
BRUNCE, Kobe for Portland, Lat. 46.16 N., Long. 178.00 W.
ARGUN MARU, Los Angeles for Yokohama, Lat. 46.58 N., Long. 161.38 W.
KANJU MARU, Yokohama for Los Angeles, Lat. 48.36 N., Long. 152.37 W.
CITY OF SPOKANE, Yokohama for Seattle, 5766 miles from Seattle.
WEST KADER, Portland for Yokohama, 3020 miles from Columbia River.
ERIK FRISELL, Yokohama for Vancouver, 1350 miles from Vancouver.

Noon, February 16

ORIENT, San Francisco for Portland, 102 miles from Columbia River.

8 p.m., February 16

J. C. FITZSIMMONS, Point Wells for Los Angeles, 1050 miles from Los Angeles.
PROVIDENCIA, Grays Harbor for San Francisco, 570 miles north of San Francisco.
DOROTHY WINTERHOUT, San Francisco for Seattle, 808 miles from Seattle.
JANE NETTLETON, Everett for San Francisco, 1072 miles from San Francisco.
ERNEST H. MEYER, Prescott for San Diego, 1150 miles south of Columbia River.
WAFAMA, Tacoma for San Francisco, 780 miles from Tacoma.
CANADIAN COASTER, Green Falls for Los Angeles, 994 miles from Los Angeles.
WHITNEY OLSON, San Francisco for Seattle, 650 miles from Seattle.
C. D. JOHNSON III, Los Angeles for Newport, 98 miles from Newport.
ADMIRAL SCHLEY, San Francisco for Portland, 107 miles from Portland.
W. R. CHAMBERLIN, JR., San Francisco for Astoria, 96 miles from Astoria.
RICHMOND, Seattle for Los Angeles, 680 miles from Los Angeles.
WEST HENSHAW, Los Angeles for Auckland, 311 miles from Los Angeles.

LOS ANGELES ARRIVALS AND DEPARTURES

ARRIVED, WEDNESDAY, FEBRUARY 16

Ship—	Time	From	Cargo	Captain	Operator
ADMIRAL EVANS, steamer	7:15 a.m.	Seattle	Passengers	Nickerson	Pacific S.S. Co.
ADMIRAL FARRAGUT, steamer	4:10 a.m.	San Diego	Passengers	Grim	Pacific S.S. Co.
SUREMCO, steamer	5:30 a.m.	Grays Harbor	General	Mridell	Transmarine Line
OLYMPIC, steamer	8:15 a.m.	Grays Harbor	Lumber	Sorenson	R. K. Wood Lbr. Co.
U.S.S. IDAHO	10:40 a.m.	San Francisco			
QUINAULT, steamer	11:15 a.m.	Vancouver	Ballast	Mann	Hartwood Lbr. Co.
YALE, steamer	11:40 a.m.	San Francisco	Passengers	Self	Los Angeles S.S. Co.
TORA MARU, Japanese steamer	2:50 p.m.	Newport News	General	Umemoto	Dodwell & Co.
PEACOCK, steamer	9:50 p.m.	Magdalena Bay		Varnum	Merrell, Chapman & Scott
HAVANA MARU, Japanese steamer	10:30 p.m.	San Francisco	General	Yamanda	Osaka Shosen Kaisha
ELDORADO, steamer	6:50 p.m.	San Diego	General	Hansen	McCormick S.S. Co.

SAILED, WEDNESDAY, FEBRUARY 16

Ship—	Time	For	Cargo	Captain	Operator
VIRGINIAN, steamer	12:10 a.m.	Boston	General	Greene	American-Hawaiian Line
OLGLM, tanker	6:05 a.m.	San Diego	Oil	Andreasen	Union Oil Co.
IWATESAN MARU, Japanese steamer	6:40 a.m.	Seattle	General	Ito	Mitsui & Co.
BUDURCO, steamer	6:50 a.m.	San Francisco	General	Jackson	Transmarine Line
S. I. LUCKENBACH, steamer	7:30 a.m.	San Francisco	General	McKinnon	Luckenbach Line
MONTAUK, steamer	11:00 a.m.	San Francisco	General	Grace	Atlantic Transport Co.
ADMIRAL FARRAGUT, steamer	11:30 a.m.	San Diego	Passengers	Grim	Pacific Steamship Co.
ADMIRAL EVANS, steamer	6:00 p.m.	San Diego	Passengers	Nickerson	Pacific S.S. Co.
CANADIAN FARMER, British steamer	9:45 p.m.	Grays Harbor	General	Andrews	Canadian Govt. Mer. Mar.
HESTON, motorship	6:45 p.m.	San Jose del Cabo	General	Smouth	Clarke & Co.
SUREMCO, steamer	4:25 p.m.	Newark	General	Meidell	Transmarine Line
WALLINGFORD, steamer	4:30 p.m.	Portland	General	Illig	McCormick S.S. Co.
COALINGA, tanker	5:30	Honolulu	Oil	Larson	Union Oil Co.
MISSOULA, steamer	5:15 p.m.	Grays Harbor	Ballast	Kimball	Hammond Lbr. Co.
POINT LOMA, steamer	7:30 p.m.	Grays Harbor	Lumber	Johnson	Hartwood Lbr. Co.

DUE TO ARRIVE AND SAIL TODAY

VESSELS DUE TO ARRIVE, THURSDAY, FEBRUARY 17

Ship—	Berth.	District.	For	Cargo.	Operator.
CATALINA, steamer	183	Wilmington	Avalon	Passengers	Wilmington Trans. Co.
OAXACA, Pan. steamer	2200	Terminal Island	Salina Cruz	Passengers	West Coast Trans. Co.
ADMIRAL DEWEY, steamer	150	Wilmington	San Diego	Passengers	Pacific S.S. Co.
CARDIGANSHIRE, British steamer	187	Wilmington	London	Passengers	Royal Mail Steam Packet Co.
ANNIE JOHNSON, Swedish motorship	52	Outer Harbor	Antwerp	Passengers	Johnson Line
CIRCINUS, steamer	190	Wilmington	New York	General	Isbrandtsen Line
J. A. MOFFITT, tanker	97	San Pedro	Portland	Ballast	Standard Oil Co.
RICHFIELD, Tanker	D.	Long Beach	Oakland	Ballast	Richfield Oil Co.
TACHIBANA MARU, Japanese steamer	167	Wilmington	Yokohama	Ballast	Suzuki & Co.
KENOSHEE, tanker	D.	Long Beach	Oakland	Ballast	Richfield Oil Co.
K. R. KINGSBURY, tanker	D.	San Pedro	Point Wells	Ballast	Standard Oil Co.
ROBERT JOHNSON, steamer	98	Outer Harbor	Newport	Lumber	Pacific Steamship Co.
HARRY GRAY, steamer	96	East Basin	Grays Harbor	Lumber	Pioneer S.S. Co.
SAN DIEGO, steamer	98	Outer Harbor	Grays Harbor	Lumber	Pioneer S.S. Co.
CRICKET, steamer	73	Outer Harbor	Grays Harbor	Lumber	Cricket S.S. Co.
NEWPORT, steamer	192	Wilmington	Portland	Lumber	McCormick S.S. Co.
CLAUSEUS, steamer	197	East Basin	Seattle	General	Norton, Lilly & Co.

VESSELS DUE TO SAIL, THURSDAY, FEBRUARY 17

Ship.	Berth.	District.	For	Cargo.	Operator.
AVALON, Steamer	183	Wilmington	San Diego	Passengers	Los Angeles S.S. Co.
NEWPORT, steamer	192	Wilmington	Portland	Passengers	Los Angeles S.S. Co.
OAXACA, Pan. steamer	220	Terminal Island	San Francisco	Passengers	West Coast Trans. Co.
ADMIRAL DEWEY, steamer	150	Wilmington	San Diego	Passengers	Pacific S.S. Co.
ADMIRAL EVANS, steamer	184	Wilmington	Seattle	Passengers	Pacific S.S. Co.
CATALINA, steamer	183	Wilmington	Avalon	Passengers	Wilmington Trans. Co.
TORA MARU, Japanese steamer	119	West Basin	Yokohama	General	Dodwell & Co.
HAVANA MARU, Japanese steamer	330	Terminal Island	New York	General	Osaka Shosen Kaisha
J. A. MOFFITT, tanker	97	San Pedro	Portland	Oil	Standard Oil Co.
RICHFIELD, tanker	D.		Seattle	Oil	Richfield Oil Co.
CADDOFRAK, steamer	169	Wilmington

Steamship Service From San Diego

ravel facilities betwen Los Angeles and
interference with railroad and
storm, the Los Angeles Steamship
e steamship Avalon for two special
go.

alon will sail for San Diego from
-Harvard docks, Wilmington,
Los Angeles Harbor

1:00 P.M. Today

in San Diego at 9:30 p.m.

rom San Diego the S.S. Avalon
e Municipal Dock, 7 a.m. Friday

at Wilmington at 3:30 p.m. to connect with
S.S. Yale north at 4 p.m.

turday Sailing

alon will sail from Wilmington at 10 a.m.

at San Diego at 6:30 p.m.

ill leave San Diego at 7 a.m. Sunday.

at Wilmington at 3:30 p.m.

Yale-Harvard fares in effect—
0 one-way; $6 round-trip

kets and information apply—

geles Steamship Co.

730 So. Broadway
Tel. VAndike 2421
723 Hollywood Blvd.
Tel. GLadstone 5505

millions and prescribed by physicians
Colds Neuritis Lumbago
Pain Toothache Rheumatism

OT AFFECT THE HEART

Accept only "Bayer" package which contains proven directions
Handy "Bayer" boxes of 12 tablets
Also bottles of 24 and 100—Druggists
of Bayer Manufacture of Monoaceticacidester of salicylicacid

r Child's School-work
he Morning! Give

UAKER
OATS

ast that "Stands By" Y

CUT THIS OUT—IT IS WORTH MONEY

ES

Send this ad and 10 cents to Foley & Co., 2835 Sheffield Ave., Chicago, Ill., writing your name and address clearly. You will receive a trial bottle of Foley's Honey and Tar Compound. For coughs, colds, croup (spasmodic), hoarseness, tickling throat; also a trial package of Foley Pills, a dependable each of Foley Pills, a dependable stimulant for the kidneys, and Foley Cathartic Tablets for constipation, biliousness, and sick headaches. These wonderful remedies have helped millions of people. Send for them. Sold everywhere.
(Advertisement.)

Winter is Play Time at Lake Arrowhead

~a Mile high and only 84 miles from Los Angeles~

"REMEMBER"
TUESDAY, FEBRUARY 22nd
—is—
WASHINGTON'S BIRTHDAY
"Come On Up"
Saturday or Sunday this week.
an opportunity for a real two or three days vacation.

Play at Lake Arrowhead. "Lose those Blues" for two or three days. Get rid of those worry wrinkles.

There is a tonic in the air up here. It urges a man on to bigger things. Try it. Be a real kid again. Snowball the kiddies. Build them a real snow man. "LIVE."

Lake Arrowhead is one of the things you so close to it should be proud of. It is playing a very important part in the life, pleasure and social history of Southern California.

Comfortable winter accommodations for your choosing are the Lake Arrowhead Club, The Raven, The Village Inn; also, Cottage Grove and Chapman Courts, two modern cabin camps fully equipped for housekeeping.

Booklets, flickers for your auto, information and facts on Lake Arrowhead are free and gladly given you for the asking in our office in the Village at the Lake.

Arrowhead Lake Company

In the Village
LAKE ARROWHEAD
Phone Main 8

In Los Angeles
N. Van Nuys Building
Phone VA 1935

In Hollywood
6385 Hollywood Boulevard
Phone GR 5903

It is a desirable place to own home or even week end lodge or cabin up on top of the world a mile high. Let us tell you about it.

There is also at Lake Arrowhead a complete water system, sewer system, electric light and power, telephones and good roads and our Lakes Edge Road encircling this wonderful lake, a trip of fourteen and one half miles.

A homesite at Lake Arrowhead is not expensive; in fact they are priced as low as
$650.00
and
Sold on payment terms to suit.

Also for as little as
$1500.00
—You can build a comfortable and complete Norman Lodge.

How to come [*Out Foothill Boulevard to San Bernardino. Turn left on Arrowhead Avenue to Lake. Or through Cajon Pass, via Helperia, direct to Lake Arrowhead. ... Both routes are scenic and beautiful.*

One of the Fastest Selling Suburban Subdivisions Near L. A.

La Habra Heights

Only 45 minutes from Los Angeles, over concrete highways. One of richest and most beautiful suburban districts in California.

$800 an Acre and up
20% down Remainder in easy Annual Payments

La Habra Heights has an unexcelled view of mountains and beautiful valleys; ocean, too. It has one of the best all-grass golf courses in Southern California—the Hacienda Country Club, with new $40,000 club house. "Live Where You Play."

It has some of the best SOIL in all outdoors.

It has some of the finest homes; ample water; oranges, lemons and avocado groves.

And it is priced low and sold on easy terms.

Detailed information in illustrated, descriptive folder, which will be sent without obligation upon request.

EDWIN G. HART INC.
714 VAN NUYS BLDG.
Telephone MAIN 1606 LOS ANGELES

Office Open Sat. Afternoons, 730 Van Nuys Bldg.
Office open on La Habra Heights Subdivision Sundays and Holidays.

er the "Flu" is over you need a Tonic

Designed to Restore Your Strength and Energy.

When the body weakened from the "flu" or other cause, as in such cases, a tonic is badly needed. Restore your old self of that tired feeling.

It is very nourishing digestion so weak or run down that there is no appetite for food. In other words, a rebuilding tonic to restore you to your former strength and vigor.

S.S.S. is unequalled for restoring strength and vitality.

You owe it to yourself and family to give S.S.S. a trial. It helps Nature build up red blood corpuscles. It improves the processes by which the body is nourished. It is time-tried and reliable. S.S.S. is made from root of fresh herbs and plants, and is prepared in a scientific way in a modern laboratory.

S.S.S. is sold at all good drug stores in two sizes. The larger size is more economical.—(Advertisement.

TRUMP USED ON DAUGHERTY

Phone Girl Called to Prove Smith in Washington, Not in Ohio, at Time of Asserted Check Deal

NEW YORK, Feb. 16. (AP)—A scrap of paper on which a government guard made a few almost illegible marks caused consternation in the Daugherty-Miller trial today.

Just before the government rested its case late in the afternoon, Elizabeth Miller, telephone operator in the Department of Justice Building, was called to the stand. There was a hubbub in the courtroom, for an inkling of what she was to testify had been given when Mal S. Daugherty, Washington Court House, O., banker and brother of former Atty.-Gen. Harry M. Daugherty, was testifying about a check for $2125 which he deposited to his brother's personal account in the Midland National Bank of which Mal is president.

CHECK GIVEN IN OHIO

Mal Daugherty said the check was given him at his home in Washington Court House, the morning of April 30, 1922. Jess W. Smith, Washington Court House, merchant and handy man to Harry Daugherty, gave it to him, Mal said, as part payment on a note for $2500, which sum Harry Daugherty had loaned Smith.

The check, the government contends, represented proceeds of the sale of coupons on $100,000 of Liberty bonds which Richard Merton, as agent for the Societe Suisse Pour Valeurs de Metaux, gave the late John T. King, one-time Republican national committeeman from Connecticut, for aid in having $7,000,000 of impounded assets of the American Metal Company transferred to the Societe Suisse. King was paid a total of $441,000, of which $391,000 was in Liberty bonds.

After Mal Daugherty told of Smith handing him the check, United States Attorney Buckner asked him, casually, if he would be surprised to learn that Jess Smith had telephoned to the Federal penitentiary at Atlanta from Washington, D. C., at about the time on April 30, 1922, when he was handing the check to him in Washington Court House, Ohio. Buckner held the scrap of paper in his hand.

GUARD DEMANDED

"I certainly would be surprised," Mal Daugherty replied.

"Very well," Buckner said. "Let's take up something else.

When Mal Daugherty had been dismissed from the stand, Buckner called Miss Miller. She identified the slip of paper as one given her by a guard in the Department of Justice Building. It was dated April 30, 1922, but had been given her a day later by the building guard, who, she said, operated the switchboard on Sundays and kept a record of the calls made.

This testimony was not adduced at the first trial. Harold Corbin, of counsel for Daugherty, vigorously objected to the admission of that scrap of paper, insisting that the government produce the guard. Judge Knox sustained the objection and the scrap of paper was not admitted. The government promised to produce the guard and issued instructions that he be found.

FORD TAXES SUIT AIDED BY MELLON

Banker States Secretary Took Part in Preparing Claim for $30,000,000

WASHINGTON, Feb. 16. (AP)—Testimony that Secretary Mellon took a part in the preparation of the Internal Revenue Bureau's $30,000,000 back-tax claim against the former minority stockholders of the Ford Motor Company was given today before the Board of Tax Appeals by Joseph A. Bower, vice-president of the New York Trust Company, a government witness.

The back assessments were entered against the former stockholders, including Senator Couzens of Michigan, in 1925, based on sale of their holdings in 1919 to the Ford family.

Bower, summoned for examination as to the profits realized on the stock, said he felt embarrassed at being called, for he had been invited by Secretary Mellon to testify for the government. This was after he had been offered a retainer by the minority stockholders, and had, in the capacity of prospective counsel for that side of the case, seen the chartered evidence and statistical compilations of the appellants.

After this statement, which the court noted, Bower testified he would be willing to loan money on the stock only in limited amounts, owing to provisions in the Ford company's by-laws restricting its negotiability.

Ford Motor stock could not be listed on the New York Stock Exchange because of the same stipulation restricting transfer, Henry G. S. Noble, New York, a former president of the exchange and now member of its listing committee, testified.

WORD finished man you ever met." Osbun's "FATIMA"—Illinois Theatre—Monday-Tues.

Vaudeville and Film Merger Deal Admitted

SAN FRANCISCO, Feb. 16. (AP)—Reports that the Orpheum and Keith-Albee vaudeville circuits and two motion-picture organizations are negotiating a merger of their interests were confirmed here today by S. Lan Lansburgh, counsel for the Orpheum circuit and also director in that enterprise. The combined organizations were said in financial circles to represent an investment in excess of $100,000,000.

The Orpheum circuit extends from Chicago west, while the Keith-Albee circuit operates in eastern cities. Both have a working agreement not to invade the other's territory.

The Pathe Picture Corporation and Producers' Distributing Corporation, the latter organized by Cecil B. De Mille, are the motion-picture concerns involved.

McNary-Haugen Friends Foresee House Victory

WASHINGTON, Feb. 16. (AP)—Confident of victory, House farm leaders supporting the McNary-Haugen relief bill today whipped into shape plans for the final drive toward a vote on the measure in identical form to that already approved by the Senate. A vote is expected before the end of the week.

Although several barriers have been set in their course, they were so certain that the bill would be passed by the House that virtually all speculation was directed to the size of the majority and to the attitude of President Coolidge.

Representative Dickinson, Republican, Iowa, one of those leading the fight for the proposal, predicted that the House would give it a majority of fifty-five votes, while a poll conducted by other advocates of it fixed the margin at seventy.

Mary Garden Confined to Bed by Bronchitis

BALTIMORE, Feb. 16. (AP)—Mary Garden, star of the Chicago Civic Opera Company, was confined to her bed in her hotel here today, after singing the leading feminine role in "Resurrection," last night, incased in mustard plaster.

Physicians said she was suffering from bronchitis.

BURTON ROBERT CHARLES
Director of Charles Radium Laboratories
Manufacturers of Perfectocoil and Radium Products

Free Demonstrations

Call at any of the Perfectocoil Salesrooms for your free demonstration treatments. You need no tickets nor coupons, nor are you under any obligation to purchase if you are not convinced of the efficacy of the elements contained in Perfectocoil. There is no charge whatever for demonstrations.

FOR FEW DAYS—FREE

Every purchaser will be given free, extra radium ore to make radio-active water for drinking purposes.

WHY SUFFER?

Rheumatism Neuritis—

or any other painful disease or bodily congestion yields readily to—

Perfectocoil

Three Great Healing Elements: Heat, Radium, Electro-magnetism

Perfectocoil, combining the three healing elements, Heat, Radium and Electro-Magnetism, is revolutionizing the treatment of the most painful diseases of mankind. These elements in Perfectocoil magnetize the blood and help to rebuild EVERY "CELL AND ORGAN, GLAND AND TISSUE," in fact, rejuvenate the entire mental and physical system. Remember, the Charles Radium Laboratories is a well-established organization, serving U. S. Government and General Hospitals, therefore is permanent and here to stay, so that when you need service in future the company is here at your command.
We own our Radium mines and can give Perfectocoil users a liberal supply of radium ore in the coil.

The original patented appliance—Soft and Pliable.

A health Coil without a single Competitor.

FOR SALE BY

CHARLES RADIUM LABORATORIES
1614 West Washington Boulevard, Los Angeles, Cal.
Also at 234-236-238 Consolidated Bldg., Cor. 6th and Hill Sts., Los Angeles.
and 206 Pine St., Long Beach

N.B.—Claire Charles, the noted lecturer, will give a free address on health and Perfectocoil at Perfectocoil Sales Offices, Consolidated Bldg., on Tuesday, February 22, at 8 p.m. Everyone invited.

FINANCIAL

GAS UTILITY TO HAVE OLD BOARD

Southern Counties Company Makes No Change

Stockholders Given Report at Annual Meeting

Told Earnings in 1926 About Level for 1925

Stockholders of the Southern Counties Gas Company at their annual meeting yesterday re-elected all of the old members of the board of directors and the board organized for the ensuing year by re-electing the same staff of officers, it was announced late yesterday from the offices of the company.

Ferdinand R. Bain, president and general manager, reported to the stockholders a most successful year in 1926, with earnings at about the same level as in the preceding year. During 1926 the corporation added approximately 7500 new customers, bringing the total number of meters in service as of December 31, last, to 111,945. The company now has a total of 2655.8 miles of pipe lines including transmission and distribution mains and laterals.

Capital expenditures for the year ended December 31, last, were $1,402,825.83, and reflected a normal development throughout the entire territory, Mr. Bain said. The estimated capital expenditures for the ensuing year will run close to $1,500,000.

"The Southern Counties Gas Company has a greater supply of gas today than at any time in its history," Mr. Bain said. "This company is connected with all of the substantial gas-producing oil fields of Southern California, including Huntington Beach, Signal Hill, Placentia, Santa Fe Springs, Richfield, Brea Canyon, Inglewood, Montebello, Rosecrans, Whittier and the recently developed Ventura field.

"The company is now bringing from Ventura 30,000,000 cubic feet of natural gas daily for distribution to its 111,945 consumers, scattered throughout more than seventy cities and communities in Los Angeles, Orange, San Bernardino, Ventura and Santa Barbara counties."

During 1926 the company completed high-pressure gas holders at Ontario, Santa Ana and Orange, a compressor plant with three-units at Ventura, and more than $160,000 was expended for new gas mains ahead of street-paving programs in various cities on the system.

An important improvement now under way is a transmission main between Newport Beach and Laguna Beach, a distance of nine miles. This extension will enable the company to begin natural gas service at Laguna Beach early in March, Mr. Bain said. During 1927 high-pressure gas holders capable of storing 1,000,000 cubic feet of natural gas will be erected at San Pedro, Anaheim and Pomona. Each of these will cost $125,000. Four new gas offices will be constructed at Ventura, Sierra Madre, Santa Barbara and Orange.

$24,000,000

Standard P. & L. Corp.

6% Debentures Due 1937

Organization doing practically all the electrical power and light business in Pittsburgh, and 1600 square miles in Pennsylvania.

Consolidated earnings over 4.69 times interest charges.

99½ to yield over 6%

Details on request.

Howard S. Rath Company

Established 1910

INVESTMENT SECURITIES

Members L. A. Stock Exchange

521 Pacific Mutual Bldg. Los Angeles

Telephone TRinity 0448

Yield— Capital Funds— Appreciation— of Los Angeles Bank Stocks, given in our 1927 copyrighted analysis.

COPY ON REQUEST.

Stock Department

Banks, Huntley & Co.

Members Los Angeles Stock Exchange

1212 Stock Exchange Bldg.

PHONE METROPOLITAN 4300

A. M. Clifford

Investment Counselor and Financial Analyst

"No Securities to Sell"

Advises with clients upon Bond and Stock Investments.

Specializes in periodic reviews of clients' investments;—a most advisable measure.

Conducts special investigations and analytical research work.

Booklet upon request.

Stock Exchange Building Los Angeles

FINANCIAL INDEX

The following index will be found convenient for quickly locating information in this issue of The Times:

	Page
Bank clearings	13
Bond quotations	14
Business News	10
Building permits	12
Citrus fruits	15
Cotton	11
Coffee	14
Eggs, poultry (butter and eggs)	13
Flaxseed	14
Foreign exchange (money)	13
Grains	12
Live stock	13
Metals	11
Naval stores	12
Oil Field News	14
Produce, Los Angeles	14
Sugar	15
The Investor	11
Wall Street Paragraphs	11
STOCKS—	
Chicago	15
Los Angeles	12
New York Stock Exchange	13
New York Curb	15
New York Times averages	11
Salt Lake	14
San Francisco	12

INVESTMENT BANKERS TO FETE HEADS

President and Executive Secretary Due Shortly on Annual Tour

Pliny Jewell, president, and Alden H. Little, executive secretary of the Investment Bankers' Association of America, will arrive in Los Angeles on the 23rd inst., for a few days' visit, during which time they will be the guests of the investment banking fraternity of this city.

Messrs. Jewell and Little left Chicago on the 7th inst., on the usual president's annual tour of the country visiting the various group organizations. The party will spend the early part of next week in the San Francisco Bay district.

Upon their arrival in Los Angeles on Wednesday, the visitors will be entertained with the customary rounds of golf, to be followed in the evening by a dinner at the California Club, at which only the executive heads of the various bond houses will be present.

Thursday, the guests will be taken on a tour of Los Angeles Harbor and to visit the Long Beach plant of the Southern California Edison Company.

On Thursday evening Messrs. Jewell and Little will be guests of the Bond Club of Southern California at a dinner to be given at the Biltmore Hotel. Mr. Jewell will deliver his annual address at this meeting and his remarks will be of great importance to the investment banking fraternity. He will also give the annual message from the board of governors. Benjamin E. Page, of Stevens, Page & Sterling, has been chosen to preside at the dinner meeting.

Oatman-United Mails Notices of Stock Levy

An assessment of 1 cent a share has been levied by the board of directors of the Oatman United Gold Mining Company on the company's capital stock, payable immediately, according to a letter just mailed by the company to its stockholders.

The assessment, which is No. 40 levied by the company, will become delinquent on March 17, and public auction of delinquent shares will be held on April 18. The company has never paid dividends.

The Oatman United Gold Mining Company has an authorized capital of 2,000,000 shares of 10 cents par-value stock, of which 1,770,322 shares are outstanding. The company's property is located in the Oatman mining district.

LINOTYPE COMPANY ANNOUNCES EXTRA

NEW YORK, Feb. 16. (AP)—Mergenthaler Linotype Company declared an extra dividend of 25 cents a share and the regular quarterly of $1.25, the same as in three preceding quarters, payable March 31, next.

Business Philosophy

By William Feather

A man's clothes or his written inquiry may tell you something about him, but not everything.

Once upon a time a young man of 23, then studying for admission to the bar, had a windfall of $500 from an uncle. This young fellow had been a farm hand, a carpenter, a mule driver and, finally, a teacher in a small rural school. His education had been hard-earned, under adverse conditions. But his unexpected fortune enabled him to revive his earliest ambition—to go to college.

He wrote to three eastern universities. He received three replies. One was formal and cool; one was cut-and-dried. The third was friendly, cordial and courteous. It was from the president of Williams College.

So James A. Garfield went to Williams—and the courtesy and warmth of a single answer to an obscure prospect won for that institution a "customer" who later entered the White House.

LONG BANK FIGHT CLOSES

Passage of McFadden Bill by Congress Liberalizes National Act; Branches Restricted

BY EARLE E. CROWE

If the Sixty-ninth Congress does nothing else before it expires, the passage of the McFadden banking bill is an achievement that will denominate the activities of this session as constructive. The signature of the President on the bill will place another notable piece of legislation on the books to the credit of his administration, and will end a five-year struggle unparalleled in the history of American banking.

While the McFadden bill has been kicked around in Congressional debates and has been the cause of violent dissension within the ranks of the bankers themselves, the national banks have steadily grown more anemic from the lack of legislation to permit a broader scope of operation. The bill is primarily intended to amend the antiquated provisions of the sixty-five-year-old National Bank Act, but the clauses seeking to regulate branch banking have assumed much greater proportions in the discussions.

When the President signs the bill, as he will undoubtedly do, the national banks will have power that will permit competition with the State banks on a more equitable basis. They will be allowed to loan for a period of five years on city real estate, against the existing limitation of one year. They will have more liberal rediscounting privileges with the Federal reserve banks; will hold their character in perpetuity; will be enabled to engage freely in trust and investment activities, and will have power to absorb State banks more readily.

National banks, through the provisions of this bill, will be restored to the competitive position they held before the liberal charters of the States invited an extraordinary increase in the number of banks outside of the national system, and encouraged conversion of hundreds of national banks into State banks. Possibly a reversal of the trend will set in now, and many State institutions may, for sentimental or strategic reasons, convert into the national system. Some of the Los Angeles banks may be among this group, and it is possible that the Bank of Italy system may relinquish its State charter for membership in the national system.

As the branch question is settled by this bill, the days of State-wide branch banking are over. The banks with extensive systems will be allowed to retain their branches, but in the future the only new ones must be confined to the city in which the head office is located. National banks will be allowed to establish city branches in those States now permitting branch banking, and in any State that subsequently allows banks under its charter to have branches.

The principal point of contention in the McFadden bill before it passed in its final form was the inclusion of the Hull amendment, which would have denied branches to national banks in those States which may later permit branches, and would also deny the privileges of the Federal reserve system to State banks establishing branches under State laws later enacted. Meeting in Los Angeles last October, the American Bankers' Association indorsed the bill without the amendments, and has worked actively in support of this position.

As far as California is concerned, the only cities in which branches now can be established are Los Angeles and San Francisco. Of course, there is the possibility that banks not members of the Federal reserve system may expand in other cities, but they would be compelled to relinquish these branches if they ever did join the Federal reserve.

SALT RIVER LIEN ISSUE OUT TODAY

Water Users Offering is for $1,000,000; Store to Market $10,000,000

New financing announced for offering in this market today includes an issue of $1,000,000 Salt River Valley Water Users' Association 6 per cent bonds, and an issue of $10,000,000 L. Bamberger & Co., Inc. 6½ per cent cumulative preferred stock.

A banking group composed of the First Securities Company, Anglo London Paris Company, Harris Trust and Savings Bank, Rutter & Co., of New York and the Valley Bank of Phoenix, will market the Salt River Valley Water securities. The bonds are of short term, maturing serially July 1, 1929 to 1931, and are being offered at prices to yield 5.50 per cent for all maturities.

The Salt River Valley Water Users' Association, embracing approximately 240,000 acres of highly-developed agricultural lands in a compact area surrounding Phoenix, Ariz., controls all power sites on the Salt River below and including Roosevelt Dam, seventy miles above Phoenix, and is the largest producer of hydroelectric power in Arizona. These bonds are a direct obligation of the association and will be secured by assessments already levied for principal and interest against all lands in the association.

Lehman Brothers and Bond & Goodwin & Tucker, Inc., head a banking group which will offer the preferred shares of L. Bamberger & Co., Inc. The stock will be priced at $104 a share and accrued dividends. The company operates the largest department store in New Jersey, located in Newark. Net sales for the year ended January 31, last, amounted to $32,508,089, and net profits totaled $2,784,837, equal to 4.25 times preferred dividend requirements.

London Daily Radio

BY ARTHUR W. KIDDY

[Copyright, 1927, New York Evening Post, Inc.]

LONDON, Feb. 16. (By wireless)—Opening of the markets today was more cheerful after yesterday's shakeout in the oils which were distinctly better.

Chinese bonds were steady to firm, with government stocks quiet, but well maintained, except the 4 per cent consols, which were down to par.

Tobacco issues were slightly weaker, the imperial meeting negativating hopes for a bonus from the British American Tobacco Company.

An annual company reports now being issued indicate that a successful year was enjoyed by the investment trust concerns.

NEW TRADE STUDY ISSUED

Revised Index of Federal Reserve Board Declines in Industrial Output in Last Quarter of 1926

BY PAUL WILLARD GARRETT

[Copyright, 1927, by New York Evening Post, Inc.]

NEW YORK, Feb. 16. (Exclusive)—Industrial production in this country fell sharply during the last three months of 1926, according to a new index just completed by the Federal Reserve Board, whereas in the same period of the year before industrial activity had been steadily on the gain.

The revised index now available covers the field so much more thoroughly than did the old compilation which it supersedes that fresh light on business may be had through it. Industrial production fell from its post-war peak of 113 in September, 1926, by steady declines to 106 in December. It may be of incidental interest that the same index when extended back reveals a gain from 103 to 108 in the same period of the year previous. At 105, by which the Federal Reserve Board means that industrial production averages 5 per cent more than the 1923-1925 level, reduces the curve to its lowest position in more than a year.

The index of industrial production is made up of two component parts, one of manufactures and the other of minerals. Directly and indirectly it is supposed to represent about 80 per cent of the total industrial output of the country. It includes about sixty individual series, whereas the old index included only twenty-two. Among the more important additional industries that have been represented in the new index are motor vehicles, petroleum products, rubber tires, plate glass and boots and shoes. A somewhat sharper downturn in business during the last quarter of 1926 than had been reflected in the old barometer is the outstanding contribution to our knowledge of the general trend given by the new index. In a large way this is explained by the introduction of automobile production, which had not heretofore been included. For the year 1926, as a whole, the level of production ran about 4 per cent above that in 1925, according to the new study by the Federal Reserve Board, but the gains in the output of minerals were partly responsible for the general advance in production.

The substantial, if not sharp rise in mineral production during the year is revealed largely in increased output of anthracite and bituminous coal, copper and zinc. Not the least significant features of the new index to students of business is the fact that separate data are given for the production of manufactures and minerals. The segregation of the two curves reveals that a spectacular advance in mineral output has been in process since about the middle of 1925. By leaps and bounds mineral output has mounted more recently through larger production of coal, from a position represented by ninety in the board's index in September, 1925, to a new post-war high of 120 in December, 1926. Allowance must, of course, be made for the abnormal situation in coal, but the fact remains that the latest figures reveal the country's mineral production at a new high level. Nevertheless, as has been said, losses in an important activity more than offset the gains in mineral output so that the general result is the pronounced downturn when industrial production as a whole is considered.

LOCAL BOND HOUSE HEAD OPTIMISTIC

Manager of Blair & Co. Makes Promising Report on Return from East

Money should continue easy for the next six months, and possibly longer, Harold B. Reed, vice-president and resident manager of Blair & Co., Inc., stated yesterday upon his return from a month's trip to eastern financial centers. While in New York, Mr. Reed was honored by his election as vice-president of the company.

"Observers of the European situation," he said, "believe that conditions there are showing continued improvement. Under the surface it is felt that France is steadily improving its financial condition and more particularly is this true of Italy, where the sound economic policies of the Fascisti government are producing marvelous results.

"The feeling in this country is that industrial and trade conditions are in good shape. Comparatively low inventories of retailers and jobbers together with the excellent transportation conditions now existing mean that production is immediately sensitive to any change in the demand situation, with the result that a repitition of the inventory troubles of 1920 and 1921 is virtually impossible.

"Certain sources in Wall street, not necessarily intimately allied with the oil industry, now evince increasing interest in the oil situation, to the very close balance existing between production and consumption of petroleum products and many believe that later on this year an oil market of considerable magnitude may be witnessed.

"The municipal bond market is exceedingly bare and talk is heard on all sides of higher prices for tax-exempt obligations. One of the most gratifying features is to notice the familiarity of leading New York bankers with conditions in Southern California, because where their interest is their money is bound to follow for constructive development."

BANCITALY CONTINUES SHARP GAIN

Bank of Italy Also at New Record High Level; Julian Rallies Late

Bancitaly Corporation and Bank of Italy continued to feature the advance on the Los Angeles Stock Exchange yesterday, moving up to new record highs for all time, while Julian Petroleum preferred led the activity and declined to the lowest level in two years, but rallying at the close.

Bancitaly jumped 5 1-4 points to 114 1-2 and closed 4 3-4 points net higher at 114 with a turnover of more than 5900 shares. Bank of Italy, while not so active, closed with a bid of 638, a net gain of 18 points over the preceding day's close, after attaining a new record high at 637. Bancitaly rights were quoted at $3.50.

Julian preferred opened fractionally lower at 8, sold off to a low at 6 7-8 in the early afternoon, and rallied again to a close at 8, the same as the opening. Julian common was off to 1 3-4, but closed fractionally net higher at 2. Union Oil of California was weak and moved off 1-2 of a point to 32 3-4. Richfield held at 24 1-2 as did California Petroleum at 31 1-8.

Southern California Edison common was in small demand at 33 1-4, while the preferred were steady. Los Angeles Investment closed another cent lower at 2.98.

Western Apex led activity in the mines, selling off early to 51, but rallying later to a close at 54, a cent lower than Tuesday's closing transaction. Boundary Cone held at 7, as did North Star at 8.

HUGE HETCH-HETCHY BOND ISSUE LOOMS

SAN FRANCISCO, Feb. 16. (Exclusive)—Within a year the $10,000,000 Hetch-Hetchy water bond issue voted in 1925 will be exhausted and another bond issue of $34,000,000 must be voted if the city expects to complete its water project, according to a report today to the Board of Supervisors by Assistant City Engineer Nelson A. Eckart.

YOUR INCOME TAX

[This is one of a series explaining the provisions of the Revenue Act relating to income taxes. The articles are supplied by the Bureau of Internal Revenue, Washington.]

No. 23

Business property kept in repair may be the subject of a depreciation allowance. The allowance for depreciation is intended to cover the estimated lessening in value of the original property, due to the wear and tear, decay, etc., which in time will require the abandonment or replacement of the property in spite of ordinary current repairs. The cost of incidental repairs, which neither materially add to the value of the property nor appreciably prolong its life, may be deducted as a business expense, provided the plant or property account is not increased by the amount of such expenditures.

If, however, the repairs are of such kind as to make good the depreciation, for example, a new floor or a new roof, the cost is not deductible. The amount expended by a taxpayer during the taxable year for improvements, replacements or renewals of a permanent nature is a capital expenditure, and may not be deducted from his gross income for such taxable year. The amount so expended should be charged directly to the property account or to a depreciation reserve account, according to how depreciation charges are treated in the taxpayer's books of account. A proper portion thereof may be deducted as depreciation each year of the life of such improvements.

Deductions for depreciation must be made as a separate item of the return, and must be explained by showing separately each class of property, its cost (fair market value as of March 1, 1913, if acquired prior to that date,) depreciation charged off for the taxable year, and total depreciation charged off for all taxable years.

COPPER PRODUCTION IN JANUARY HIGHER

NEW YORK, Feb. 16. (AP)—The world's production of copper in January is placed at 147,140 tons by the American Bureau of Metal Statistics, against 140,300 tons in December and 159,321 in November. The January output of primary copper by mines in the United States was 76,084 tons, against 71,036 in January, 1926, and a monthly average of 72,709 tons in 1926.

IMPORTS OF CRUDE RUBBER INCREASE

NEW YORK, Feb. 16. (AP)—Importations of crude rubber into the United States in January amounted to 45,736 tons, compared with 38,697 tons in January, 1926, the Rubber Association of America reports.

Sound Preferred Stocks Yield 6% to 7% Tax Free

Many investors whose net income does not exceed $10,000 per year are overlooking the high yield with exemption from Federal Income Taxes, offered by sound preferred stock issues. Such stocks are subject only to Federal surtaxes, which, under the 1926 law are payable only on incomes over $10,000. The following issues selected from our current list are indicative of the diversified investment opportunities available to this class of securities. The first and last of these stocks are also exempt from California Personal Property Taxes.

MERCANTILE AMERICAN REALTY CO.
6% Preferred Stock
Price 100 and accrued dividend, to yield 6.00%

INDIANAPOLIS POWER & LIGHT COMPANY
6½% Cumulative Preferred Stock
Price 98 and accrued dividend, to yield over 6.63%

SECURITY HOUSING CORPORATION
7% Preferred Stock
Price 98 and accrued dividend, to yield 7.15%

More detailed information will be gladly furnished you on request, without obligation.

PASADENA
300 Pacific-Southwest Bank Bldg.
LONG BEACH
482 Pacific-Southwest Bank Bldg.
SANTA ANA
Orange County Trust and Savings Bank Bldg.
SAN DIEGO
324 First National Bank Bldg.
SANTA BARBARA
324 San Marcos Bldg.

BLYTH, WITTER & Co.

Fifth Floor, Pacific-Southwest Bank Bldg.
Los Angeles
Phone BRoadway 6327

SAN FRANCISCO CHICAGO BOSTON NEW YORK SEATTLE PORTLAND

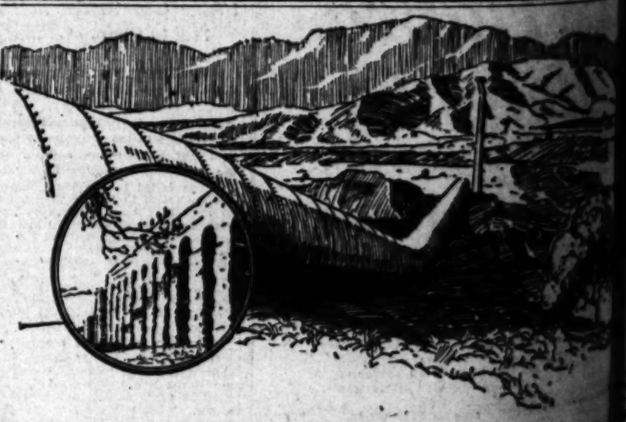

STABILITY

FURNISHING water is the oldest public service—and the most enduring. Ancient Roman aqueducts built back in the second century B. C. are still performing the work for which they were constructed. The demand for water is always dependable, and operating expenses are low. Growth in population automatically brings increase in sales, with small additional cost.

This stability of operations and earning power has placed the securities of established water companies in the very first rank among the conservative investments of America.

HUNTER, DULIN & Co.

Investment Securities

NINTH FLOOR, 629 SOUTH SPRING STREET .. PHONE TRINITY 3971

LOS ANGELES

Private wire service to all markets

SAN FRANCISCO OAKLAND SAN DIEGO POMONA SANTA MONICA LONG BEACH

Foreign Corporate Financing Up

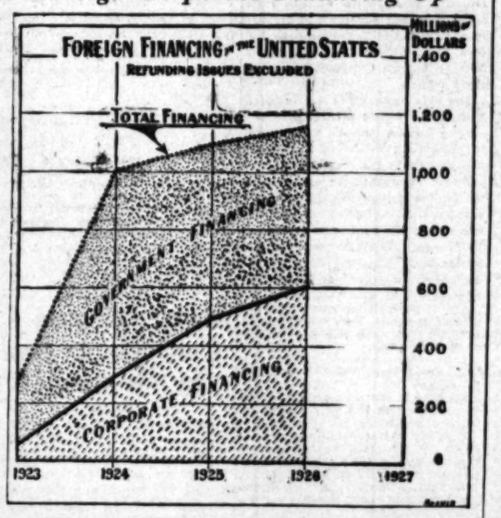

Although foreign financing has recorded a substantial gain in the last three years, the remarkable expansion in extending credit to foreign corporations since 1923 is emphasized in this chart.

...ear of the life ...ciation must be ...tem of the re... ...ained by show... ...closs of prop... ...rket value as of ...quired prior to ...on charged off ...nd total depre... ...or all taxable

...UCTION ...Y HIGHER

...16. (AP)—The ...copper in Jan... ...40 tons by the ...December and ...The January ...pper by mines ...was 76,664 tons, ...uary, 1926, and ...72,709 tons in

...RUDE ...INCREASE

...6. (AP)—Impor... ...bber into the ...uary amounted ...ared with 38,... ...1926, the Rub... ...merica reports.

BALDWIN LEADS PRICE ADVANCE

General Trend of Industrials Irregular, However, Lower

Merger Issues Feature Activity in Railroad Stocks

Motors Decline as Buying News Announced

NEW YORK, Feb. 16. (AP)—Across-currents of prices ran today's stock market, but ... the rails did better while the ...trials lost ground. There were ...ceptions in each group, Baldwin ...omotive standing out in the ...trial list with another ...10-point gain to a new record ...at 187½. Trading showed a ...expansion in volume, but ...ued to derive most of its ... from the operations of ...traders.

Merger issues again came ... fore in the railroad group ... crop of rumors was set in ...

(Continued on Page 13. Colu...

...Stocks ...ax Free

...incomes over $10,000. The following issues selected from our current list are indicative of the diversified investment opportunities available in this class of securities. The first and last of these stocks are also exempt from California Personal Property Taxes.

...CAN REALTY CO. ... Stock ...dend, to yield 6.00%

... & LIGHT COMPANY ...referred Stock ...d, to yield over 6.83%

... CORPORATION ... Stock ...dend, to yield 7.15%

...ion will be gladly ...t, without obligation.

...TH, WITTER & CO. ...or, Pacific-Southwest Bank Bldg. Los Angeles Phone BRoadway 0527 SEATTLE PORTLAND

...LITY

...er is the oldest public ...st enduring. Ancient ...e second century B. C. are ... they were constructed. The ...able, and operating expenses ...tomatically brings increase in

...rning power has placed the ...ter companies in the ... the conservative ... America.

...OLIN & CO. ...ecurities ...REET .. PHONE TRinity 3101 ...LES ... all markets SANTA MONICA LONG BEACH HOLLYWOOD PASADENA

...DAY MORNING.

...FIRST MORTGAGE ...SANTA BARBARA BILTMORE CORPORATION ... Mortgage 7% Serial ... Bank, Series "A," due ...

...ssibility of this magnif... ...Biltmore hotel group ...be erected at Monte... ...Bank, Santa Barbara, ...A. R. Miller, Her... ...Fleishacker, Wm. ...John McE. Bowman ...Jr., MAX Fleisch... ...C. B. Raymond.

Prices Market ...yield 6½% to 7% ...Letter on Request

...H Lewis & Co. ...National Bank Building Phone TRinity 2721 San Diego Pasadena

...Selling McBean ...trical Products ...Angeles Biltmore ...ral Investment ...Discount Corp.

...EVENS PAGE & STERLING ...VAN NUYS BLDG.

...ens National Bank ...ble National Bank ...ined National Bank ...ity Trust and ...ings Bank ...ial Investment ...e Finance, ...ment ...e Indemnity ...ty outside of active market ...ll New stocks.

...CWILLIAMS JR. & COMPANY BANK STOCKS ...SURANCE STOCKS ...NATIONAL BANK BUILDING ...TRinity 6231

WALL STREET PARAGRAPHS

New Financing of General Motors Causes Stir Among Traders

[Copyright, 1927, by New York Evening Post, Inc.]

NEW YORK, Feb. 16.—General Motors financing announced overnight came as a distinct surprise and found Wall street views regarding it highly mixed. Many were perplexed that the company, in view of its unusual liberality in dividends should go in the open market for funds. Naturally there were those who saw the possibility of a lapse in the matter of further extra dividends, but others were not perturbed on that score. The stock, however, was distinctly heavy most of the day although receiving staunch support.

Many New Highs Made

Almost two score of stocks were lifted into new high ground in the course of the day, notwithstanding the more or less two-sided character of trading. The majority of these were rails, including many of the established dividend payers. Prominent were Lackawanna, Norfolk and Western, Union Pacific and Canadian Pacific. A handful of new lows also were recorded, the most notable entries here being Consolidated Leather and the American Woolen issues.

Wabash Sets the Pace

Huge scale buying operations went ahead in Wabash among the prospective merger shares and the turnover there was approximately as large as on Tuesday. This tremendous volume seemed to many to indicate that the accumulation represented something more than mere speculation, as some have contended. The further rise into new record territory was still accompanied by talk of Lackawanna seeking control, with the possibility of a guaranteed dividend being offered to Wabash common. Those behind the buying of Wabash are unquestionably well apprised of its valuable traffic contract into Buffalo over the Grand Trunk from Chicago.

Motors Heavy as Group

Apparently fearful that the cut announced by one big producer this morning might lead others to reduce prices, traders showed a disposition to veer away from the automobile stocks as a group. Shares which had been the center of vigorous bullish activities over the last few weeks were inclined to sag under pressure of realizing sales and offerings for short account. Hudson, Nash, Chrysler, Packard and several others drifted lower along with Studebaker which fell to new low levels as a sequence to the price cutting made public today.

Baldwin Performs Again

Just as the general market became hesitant around midday and appeared to be in need of something in the way of a stimulant, those sponsoring the market for Baldwin Locomotive brought their favorite into the limelight again. The stock had been spectacularly strong from the outset, but around noon bears unfortunate enough to have put out fresh shorts contracts following the appearance of the annual report Monday, virtually stepped on each other in their efforts to cover. The result was a fresh forward rush which carried into new record high territory.

Atlantic Refining Dividend

Evidently the reference to dividends made in the annual report of the Atlantic Refining Company was just about in line with what Wall street had been thinking. At any rate there was little or no response to the official acknowledgment that resumption of dividends on the stock was in early prospect. The street had been expecting that the remaining 4½ per cent notes would be taken up about midyear and figuring this as the last obstacle in the way of dividend resumption had been looking forward to renewal of payments about that time.

Watching Money Market

Though call money dropped back 4 per cent on renewals again this morning, the temporary stiffening yesterday served nevertheless to draw attention to the fact that banks will soon be starting preparations to take care of the unusually large March 1 turnover. Possibly some of the profit-taking which came into the various industrials could be traced to selling by some of the far-sighted of the speculative element who saw the possibility of a somewhat firmer money market over the balance of the month. March 1, it was recalled, is one of the year's biggest settlement dates and close upon its heels comes March 15 with its government turnover.

MARKET AVERAGES

NEW YORK, Feb. 16. (Exclusive)—Today's stock range, as compiled by the New York Times:

	High.	Low.	Close.	Net change.
25 railroads	107.27	105.26	106.56	+ .09
25 industrials	181.54	178.38	180.71	+ .28
50 stocks	144.40	142.32	143.59	+ .54

BOND'S

	Day.	Net Change—Month.	Year.
40 issues	90.43	+ .02	— .13	+3.50

Yearly range fifty stocks:

*1927	144.40	Feb.	136.82 Jan.
1926	142.35	Dec.	109.63 Mar.
1925	136.21	Dec.	91.16 Mar.
1924	107.29	Dec.	92.26 Apr.
1923	92.62	Mar.	77.19 Oct.
1922	91.66	Oct.	84.21 Jan.
1921	78.13	May	58.35 June
1920	94.57	Apr.	62.76 Dec.
1919	96.52	Nov.	89.73 Feb.
1918	96.16	Nov.	84.12 Jan.
1917	96.48	Jan.	87.47 Dec.
1916	101.51	Nov.	89.52 Apr.
1915	94.13	Oct.	88.90 Feb.
1914	75.26	Jan.	84.47 Dec.

*High for year.

NEW YORK, Feb. 16. (AP)—Today's market averages, as compiled by the Associated Press:

STOCKS

	20 Industrials.	20 Rails.
Wednesday	147.48	134.54
Tuesday	147.48	133.30
Week ago	145.68	132.15
Year ago	143.39	114.36
High, 1927	147.70	134.56
Low, 1927	141.23	125.85

Total stock sales, 2,822,500 shares.

BONDS

	Wednesday	Tuesday
Ten first grade rails	85.47	85.46
Ten secondary rails	96.13	96.12
Ten public utilities	95.58	95.55
Ten industrials	101.26	101.17
Combined average	96.80	96.68
Combined month ago	96.88	....
Combined year ago	94.57	....
Total bond sales (par value.)	$11,342,000.	

Great Republic Life Business in Sharp Gain

Insurance in force with the Great Republic Life Insurance Company as of December 31, last, aggregated $34,784,303, an increase of $3,048,116 during 1926, according to the company's fourteenth annual statement issued yesterday. New insurance issued and paid for during 1926 amounted to $10,722,533, slightly in excess of the volume for 1925.

Admitted assets of the company aggregated $3,749,560.23, a gain of $448,170.06 during the year. For the first time in the history of the company, the premium income for the year passed the $1,000,000 mark, the exact figure being $1,011,870.18, an increase of $82,127.38 over the preceding year. Since it began business February 7, 1913, the company has paid policyholders and beneficiaries $1,538,039, including payments under this head last year of $268,546. The mortality experience of the company for 1926 was only 36.9 per cent of the expected.

The stockholders at their annual meeting yesterday re-elected the old board of directors.

Mackay Denies Rumor of Plan to Sell Postal

SAN FRANCISCO, Feb. 16. (Exclusive)—Formal denial of current reports that the Postal Telegraph and Cable Company is to be sold to the Radio Corporation of America was contained in a telegram received here tonight from Clarence H. MacKay, president of the postal company, New York.

The message, directed to A. B. Richards, general superintendent of the Pacific division of the company, follows:

"Reports are constantly recurring in newspapers, the source of which we are unable to trace, that the Postal Telegraph-Commercial Cable system is to be sold to the Radio Corporation. In view of the many inquiries being made by members of the staff as to this, I think it advisable to repeat the denial of these reports which I made to the press a short time ago, namely, that there is no truth in any of these rumors that the Postal Telegraph and Commercial Cable system is to be sold to the Radio Corporation."

OJAI POWER PLANS NEW STOCK ISSUE

SAN FRANCISCO, Feb. 16. (Exclusive)—The Ojai Power Company, Ventura county, today asked the Railroad Commission to authorize issuance of $16,300 in common stock with a par value of $100 per share for additions and betterments.

OKLAHOMAN NAMED TO COMMERCE BOARD

WASHINGTON, Feb. 16. (AP)—Ezra Brainerd, Jr., of Oklahoma, was nominated today to the Interstate Commerce Commission.

"I'LL tell the horse on you." Cohan's "TAVERN"—Biltmore Theater—Monday Eve.

MARKET FLASHES

NEW YORK, Feb. 16. (AP)—Stocks firm; Baldwin jumps over 11 points. Bonds steady; Fiat 7s at new high. Foreign exchanges irregular; Norwegian kroner higher. Cotton steady; trade buying. Sugar advanced; firmer spot market. Coffee easier; European selling.

CHICAGO, Feb. 16. (AP)—Wheat firm; improved flour trade. Barely steady on corn; larger interior receipts. Cattle irregular. Hogs dull.

THE INVESTOR

Erie Plan for Stock Issue to Forestall Repetition of Wheeling Affair.

BY RALPH HENDERSHOT

[Copyright, 1927, by New York Evening Post, Inc.]

NEW YORK, Feb. 16. (Exclusive)—Although unfortunate in most respects, it can safely be said that at least some good came of the Wheeling and Lake Erie stock market fracas last week. The Erie Railroad, no doubt partly as a result of it, took immediate steps to prevent a possible similar occurrence in its shares, and another imperfection in the listing requirements of the New York Stock Exchange was called to the attention of the governing body of that institution.

It is possible that had the Wheeling and Lake Erie been in a position to provide common stock for conversion purposes, the market situation in the stock might not have become so acute. Neither the Wheeling management nor the stock exchange authorities, however, are entirely to blame for the occurrence. In fact, it is difficult to place the blame for the situation on any one, it having been brought about by a combination of circumstances.

At the time the Wheeling stock was listed the way was clear for conversions on a moment's notice. This was also true at the time its listing applications were being considered. The hitch came about as a result of the creation of the Interstate Commerce Commission and of state regulatory bodies and the vesting in these commissions of responsibility for the issuance of railroad securities.

That the Wheeling board had not until now sought the approval of these bodies for the issuance of its common stock, and that the exchange authorities had not required such steps to be taken, could scarcely be regarded as laxity in view of the fact that even as late as a month ago there had been no indication that the stock would be needed for conversion purposes for a long time at least.

It is interesting to note that the Erie Railroad might have found itself in a similar situation had a development of the same sort taken place. Erie, like Wheeling, is wanted for merger purposes, and nearly $20,000,000 of its 4 per cent bonds are convertible into common stock.

Erie, until last week after the Wheeling affair had come to a head, had never asked the approval of the Interstate Commerce Commission to issue the approximately $40,000,000 of stock to provide for such conversions.

Moreover, its stock had reached a point much nearer than that of Wheeling where conversions would be advantageous.

Incidentally, the conversion privilege on the Erie D bonds expires on October 1. It is possible that conversions at the last minute may be large, particularly if developments between now and then indicate that the Van Sweringens and their bankers may have difficulty in putting through their proposed lease arrangement with the Erie.

These bonds have been under accumulation for the past few months, and at present are selling at prices which would suggest that more than the average importance is being attached to their conversion rights.

The Clearinghouse

News of Spring Street

The Pacific-Southwest Trust and Savings Bank will open its new Country Club and La Brea branch, and will merge its Washington and Burlington branch with the Washington and Vermont branch on Saturday. Capt. Ian F. MacTavish will be the manager and H. L. Booker the assistant manager of the new branch at Country Club Drive and La Brea avenue. R. W. Chipman will manage the consolidated branch, and J. H. Toland has been named associate manager.

Addresses Luncheon

Miss Grace S. Stoermer, director of the women's banking department of the Bank of Italy, Los Angeles, spoke before the luncheon of the research committee of the Los Angeles Chamber of Commerce yesterday. Her subject was "How a Woman's Banking Department Serves an Institution and the Community." This evening Miss Stoermer will address the California State Safe Deposit Association at the Windsor Tea Room on "Women in Banking."

Moore Goes East

Levering Moore, president of the National Mortgage Company of California, left Tuesday for Chicago to attend a meeting of the board of governors of the Mortgage Bankers' Association of America, of which he is a vice-president. Mr. Moore will also visit New York City and other eastern financial centers before his return.

Speaks Before Club

C. A. Rudel of the tax division of the trust department of the Pacific-Southwest Trust and Savings Bank, was the principal speaker before the regular luncheon-meeting of the Mercator Club at the Hotel Clark yesterday. His subject was "Your March Tax Statement."

COTTON MARKET

NEW YORK, Feb. 16. (Exclusive)—The cotton market was irregular and somewhat more uncertain today with mixed trading. This was due to the erratic fluctuations in futures at Liverpool, where there was alternate strength and weakness displayed from similar conditions. Futures there at one time were 8 to 10 English points above their closing of yesterday, due to covering of shorts and some further trade and speculative buying.

It turned out that this was mostly on bullish advices from this side on confident predictions the McNary-Haugen farm relief bill will be passed by the House in much the same form as it passed the Senate last Friday before the close of Saturday's session. It is believed the President will veto the bill in its present shape.

As the Liverpool rise was nearly all lost, with closing cables there quiet at a net advance of but 2 to 3 points on the day, from some selling from this side against the rise of 6 to 7, they should have made to have met our closing advance of yesterday, the market here showed no snap, but somewhat of a tendency to relapse into dullness and sag.

There was an advance of 3 to 4 points from yesterday's closing on the opening, on which March sold at 13.93c, May 14.16c, July 14.34c and October 14.56c. By the end of the first hour, however, the market had reacted 8 to 12 points from those prices, March going off to 13.81c, May 14.05c, July 14.26c and October about 14.48c.

Support from local trade bulls, however, prevented any slump and prices later rallied to a few points over yesterday's closing on the southern spot markets, continuing to hold up well and in absence of any important outside selling pressure.

Private crop news reports farm work has made good progress in the South Atlantic States and also the central part of the belt in clearing the fields for the new crop planting. Some planting has been done in southern and southwestern Texas, where the new crop season is well advanced.

RANGE OF PRICES

NEW YORK

	Open.	High.	Low.	Close
January	14.74	14.77	14.64	14.68
March	13.92	13.93	13.77	13.77@13.79
May	14.15	14.17	13.98	13.98@14.00
July	14.34	14.35	14.21	14.23@14.24
October	14.55	14.57	14.43	14.43@14.45
December	14.79	14.72	14.59	14.59

NEW ORLEANS

	Open.	High.	Low.	Close
January	14.50	14.50	14.50	14.44
March	13.88	13.93	13.78	13.78
May	14.10	14.14	13.98	13.98@14.00
July	14.27	14.31	14.15	14.15@14.16
October	14.48	14.48	14.28	14.28@14.29
December	14.51	14.58	14.44	14.42@14.44

SPOT PRICES

NEW YORK, Feb. 16. (AP)—Cotton, spot quiet; middling, 14.10.

COTTONSEED OIL

NEW YORK, Feb. 16. (Exclusive)—Cottonseed oil:

	Close.	Prev. close
February	9.45	9.35
March	9.61	9.47@ 9.52
April	9.66@ 9.79	9.55@ 9.65
May	9.74	9.65@ 9.66
June	9.80@ 9.85	9.70@ 9.80
July	9.92	9.83@ 9.86
August	10.00@10.05	9.96@10.00
September	10.10@10.14	10.00
Spot	9.45	9.35

MACKAY COMPANIES REPORT EARNINGS

NEW YORK, Feb. 16. (AP)—Net income of $4,626,171 for 1926, equal to $6.34 a share on the common stock, after preferred dividends, is reported by the Mackay companies which control the Postal Telegraph system.

Though she is a talented artist, Miss Josephine Linscott, 22 years of age, has been made manager-cashier of the State Bank at Mound Valley, Kan.

An Unusually Attractive Utility Preferred Stock

Price: $97.50 per share and accrued dividend
Yield: 7.18%, free from Normal Income Tax
Earnings: 5 times dividend requirements
Assets: $300 per share of this Preferred Stock
Dividends: Paid on Common 77 years without interruption

This highly attractive utility preferred stock offers one of the outstanding investments in the market today. Use the coupon below, or phone our office today for full details.

Name ..... *Address* .....

HOWARD N. MARTIN & CO.
INVESTMENT SECURITIES
810 HELLMAN BANK BLDG. TELEPHONE VAndike 2201
LOS ANGELES, CALIFORNIA.

BOND SALESMAN WANTED
By
OLD ESTABLISHED CALIFORNIA BOND HOUSE
All members of our organization have been advised of this advertisement.
Address J, 514, Times Branch

D. G. Grant — J. J. DORAN CO. — J. J. Doran
INVESTMENT SECURITIES
208-9 CITIZENS NATIONAL BANK BLDG
Members Los Angeles Stock Exchange
Tel. TRinity 1906.

FINANCES

A brand-new unusual unfailing plan for quickly procuring substantial capital for new enterprises or for expansion of going concerns.

We have unique facilities for financing meritorious projects and, if desired, to conduct complete sales campaigns for sale of securities and merchandise. Our service includes preparation of all selling literature and advertising FREE by competent staff of experts.

LEDOUX CORPORATION CO.,
Suite 605 Board of Trade Bldg.,
111 W. Seventh Street

New Issue

$1,000,000

Salt River Valley Water Users' Association

(Controlling and Operating the Roosevelt Dam and the Salt River Power and Irrigation Projects)

6% Funding Serial Gold Bonds

Dated January 1, 1927

Due $228,000 July 1, 1929
$456,000 July 1, 1930
$316,000 July 1, 1931

Interest payable semi-annually January 1 and July 1 without deduction for Normal Federal Income Tax not exceeding 2%. Principal and interest payable at the main office of Pacific-Southwest Trust & Savings Bank, Los Angeles, or at the Bankers Trust Company, New York City. Coupon bonds of $1000 denomination registerable as to principal only. These bonds are non-callable.

PACIFIC-SOUTHWEST TRUST & SAVINGS BANK, Los Angeles, TRUSTEE

All outstanding bonds of the Association are legal investments for savings banks in California and application has been made to certify these additional bonds. This offering is made subject to such certification.

Mr. F. A. Reid, President of the Association, summarizes, from his letter to us, as follows:

ORGANIZATION: Salt River Valley Water Users' Association was incorporated in Arizona on February 9, 1903, to co-operate with the United States Bureau of Reclamation in the development of the Salt River Project. This Project, including the Roosevelt Dam, was completed in 1911 and operated by the Government until November 1, 1917 when the operation of the entire system was turned over to the Association. Under the terms of the contract the Government retains advisory supervision and checks financial and physical conditions periodically. The Government construction cost is returnable in twenty annual installments without interest.

The Association embraces approximately 240,000 acres of highly developed agricultural lands, in a compact area, surrounding the City of Phoenix, Maricopa County, Arizona. The population within the Association is officially estimated at 110,000. On account of the year round growing season, a large variety of crops are raised, the principal crops being cotton, alfalfa, lettuce, canaloupes, small grains and citrus and deciduous fruits. The average annual value of all products marketed from the Association during the past five years was $23,900,000. The Project obtains its water supply from Roosevelt Lake and the flow of the Salt River, regulated and controlled by a series of impounding reservoirs, augmented by the uncontrolled flow of the Verde River.

POWER REVENUES: The Association controls all power sites on the Salt River below and including Roosevelt Dam, 70 miles above Phoenix, and is the largest producer of hydro-electric power in Arizona. On completion of the 40,000 h. p. Horse Mesa plant in April, 1927, the Association will own hydro-electric plants with an installed capacity of 84,500 h. p., together with 609 miles of transmission lines. The Association sells power at wholesale, under long term contracts, to Central Arizona Light and Power Company, which serves the City of Phoenix, to the Inspiration Consolidated Copper Company, Nevada Consolidated Copper Company, Magma Copper Company and Miami Copper Company, and also sells power to various municipalities located in the Association and to certain irrigation districts adjacent thereto. Under contracts of its long term contracts, the Association receives substantial minimum annual payments.

Gross power revenues of the Association for the fiscal year ended September 30, 1926 were $1,147,368, showing an increase of 10.4% over the previous fiscal year; while gross income from power operations (after deducting operating expenses, maintenance and cost of power purchased) was $673,801, showing an increase of 51.6% over the previous fiscal year, or approximately 1⅓ times the maximum annual interest charges on the entire bonded debt of the Association including this issue. Gross power revenues for the fiscal year 1927 are estimated at $1,600,000, with the Horse Mesa plant in operation. The Association is planning to construct in the near future an additional regulating dam and power development at Stewart Mountain, and with this plant in operation power revenues in the fiscal year 1929 and thereafter are estimated at a minimum of $1,900,000 and a maximum of $2,800,000. The Association estimates that such maximum power revenues will be sufficient to meet all charges for the payment of bond interest and principal, pay the United States Government charges as they accrue and meet all costs of operating and maintaining the irrigation and power systems without the necessity of collecting the assessments levied.

SECURITY: These bonds are the direct obligation of the Association and will be secured, in the opinion of counsel on file with the Underwriters, by assessments already levied for principal and interest against all lands in the Association. These assessments, in the opinion of counsel, are a lien against the lands ranking equally with the assessments levied to repay all other outstanding bonds of the Association; and are prior to all previous and subsequent mortgages made or that may be made by the shareholders upon their lands, including those securing Federal Land Bank and Joint Stock Land Bank Bonds. Payment of the principal and interest of the bonds of this issue may be provided from two sources, viz: Either from assessments already levied or from available power revenues.

VALUATION: The Superintendent of Banks of the State of California appraised the lands of the Association in 1924 at $42,000,000. The total cost of power and irrigation projects, including the United States Government contract cost, is $23,910,186, making a total valuation of $65,910,186. The total bonded debt of the Association outstanding, including these bonds and bonds guaranteed by the Association, is $7,668,000; and the balance due the United States Government is $7,215,276, making a total of $14,883,276 against a total valuation of $65,910,186.

The validity of the legal proceedings incident to the issuance of these bonds is subject to the approval of Messrs. Gibson, Dunn & Crutcher, Los Angeles, California, for the Underwriters and Messrs. Kibbey, Bennett, Gust, Smith & Lyman, Phoenix, Arizona, for the Association. Books and accounts of the Association audited as of September 30, 1926, by H. T. Cuthbert & Company, Public Accountants, Phoenix, Arizona.

Price to Yield 5.50% for All Maturities
Plus Accrued Interest

Delivery when, as and if issued and received by us and subject to the approval of counsel

FIRST SECURITIES COMPANY
ANGLO LONDON PARIS COMPANY — HARRIS TRUST & SAVINGS BANK
RUTTER & COMPANY — THE VALLEY BANK, PHOENIX

All statements made herein are based upon information obtained from official and other sources, which we regard as reliable, and while not guaranteed, are the data upon which we have acted in the purchase of these bonds. All securities offered subject to prior sale and change in price without notice.

High Grade Securities

Yielding 6.15% to 7.29%

Exempt from Normal Federal Income Tax

	Approx. Yield
CALIFORNIA GROUP CORPORATION 8% Cumulative Preferred	6.15
ASSOCIATED GAS & ELECT. CO. 6½% Cumulative Preferred	6.80
DIVERSIFIED TRUSTEE SHARES	7.00
NATIONAL PUBLIC SERVICE CO. 7% Cumulative Preferred	7.29

Detailed Information on Request

MILLER, VOSBURG & CO.
Municipal and Corporation Bonds
617 Hellman Bank Bldg.—TRinity 6039
Los Angeles, Calif.

Get ready for after the storm!

WE'RE banking on a clear sky the first of next week when we put a big special...offering of Street Bonds on the market that will make every bank, insurance company and private investor sit up and take special notice.

Remember! a clear sky for next Monday and our nontaxable... offering of Street Bonds for your taxable funds—free of income tax TOO.

Elliott-Horne Co.
623 South Hope St.
Los Angeles, TR-6466
Bond Dealers Since 1904

Opportunity for Bond Salesmen or Junior Officers in Banks

We have positions available as salesmen for 2 men with initiative and local experience.

Phone for appointment or mail qualifications.

Howard G. Rath Company
Established 1910
INVESTMENT SECURITIES
Members L. A. Stock Exchange
512 Pacific Mutual Bldg. Los Angeles
Telephone TRinity 0448

MIDDLE WEST UTILITIES COMPANY

Notice of Dividend on Prior Lien Stock

The Board of Directors of Middle West Utilities Company has declared a quarterly dividend of Two Dollars ($2.00) upon each share of the outstanding Prior Lien capital stock, payable March 15, 1927, to all Prior Lien stockholders of record on the company's books at the close of business at 5:00 o'clock P. M., February 28, 1927.

EUSTACE J. KNIGHT,
Secretary.

TAX EXEMPT SECURITIES

YIELDING ATTRACTIVE RATES

District Bond Company
SUITE 901
TITLE INSURANCE BLDG.
TELEPHONE
METROPOLITAN
0024

IRON INDUSTRY TONE IMPROVES

Survey Says Favorable Signs in Ascendancy

Buying of Heavy Steel Lines Gains Volume

Prices Unsteady; But Firmer Tendency Noted

CLEVELAND (O.) Feb. 16. (Exclusive)—Encouraging factors are ascendant in the iron and steel markets in point of both new business and production, the Iron Trade Review will say today. Orders for heavy finished steel in key districts are in excess of the Januar yrate and compare favorably with last February.

Quiet selling of pig iron for second quarter delivery has piled up a surprising tonnage. Consumers of coke, especially in the East, are purchasing more liberally in anticipation of a coal strike, and a firmer Connellsville coke market is one consequence.

Chicago mills must go back almost a year to ferret out as good a week in steel bar specifications. Deliveries of tubular goods have become sufficiently deferred to cause buyers to look more carefully to their requirements. Some sheet makers have acquired a semblance of back log. Iron and steel warehouses in all centers are meeting an increasing demand. Tin plate consumers are pressing for shipments. Operations in practically all districts are expanding with the trend most marked at Chicago, where the Steel Corporation subsidiary lighted its third blast furnace stack in as many weeks. Two stacks have been added at Cleveland. United States Steel Corporation subsidiaries are operating at 87 per cent.

Prices cannot be appraised as stable, but movements are less erratic and concessions on some products are more difficult to uncover.

Being now in a position to lay out their schedules ten days to two weeks in advance, steel makers find low quotations less threatening and the steel market has a better undertone. Steel stocks, hoops, bands and cold-finished bars have yielded $1 to $1.20 a ton under pressure.

Connellsville furnace coke now holds at bottom of $3.50, an advance of 10 cents, while the minimum spread on the foundry grade is up 25 cents, to $4.

A sharp recovery by the British industry is recorded in the Iron Trade Review's weekly radio report from London. Pig iron production in January was 434,600 tons, compared with 98,000 tons in December. Active blast furnace stacks on the 1st inst. numbered 133 against seventy-eight on January 1. Steel output in January was 730,700 tons, compared with 319,300 tons in December. January iron and steel imports into Great Britain amounted to 555,353 tons, a gain of 38,000 tons over December. Exports in January were 219,389 tons, compared with 158,664 tons in December. It is not believed that Germany will withdraw from the European steel entente, but heavy reductions in steel quotas for the second quarter are expected.

The Iron Trade Review composite of fourteen leading iron and steel products continues to register decline. This barometer now stands at slightly above $37.

METAL PRICES

NEW YORK, Feb. 16. (AP)—Copper quiet; electrolytic spot and futures 13.00 asked.

Tin firmer; spot and nearby 69.00; April 67.00.

Iron quiet and unchanged.

Lead dull; spot 7.40.

Zinc easier; East St. Louis spot and futures 6.65.

Antimony spot 14.25.

BUTTER AND EGGS

February 16, 1927

(Closing prices quoted are corrected daily by Produce Exchange of Los Angeles.)

Butter

Wholesale prices, 48.
Price to retailers, 51 to 52.

Eggs

Extras, 28½, up 1½.
Fresh firsts, 27½, up 1½.
Trade, 26, no change.
Pullets, 26, up 1.

SAN FRANCISCO, Feb. 16. (AP)—Net wholesale prices:
Butter, 92 score, 49; 90 score, 46½.
Eggs, U. S. No. 1 extras, 35; do. medium, 22; do. small, 19½.
Cheese, California fancy flats, 22.

CHICAGO, Feb. 16. (AP)—Butter, higher; receipts, 5011 tubs; creamery extras, 50½; standards, 50; extra firsts, 49@49½; firsts, 47@48; seconds, 44@46.
Eggs, low; receipts, 17,203 cases; firsts 28@29; ordinary firsts, 27.

NEW YORK, Feb. 16. (AP)—Butter, firm; receipts, 13,177; creamery higher than extras, 52½@53; creamery extras, 92 score, 52; firsts, 48-91 score, 49½@51½.
Eggs, weak; receipts, 39,497; fresh gathered extra firsts, 37@37½; do. firsts, 36@36½; do. seconds and poorer, 32@ 29½; storage, choice, unquoted; do. extras, 34½@36; do. firsts, 33@34; near-by hennery whites, closely selected, extras, 36@37; near-by and near-by western hennery whites, firsts to average extras, 37@37½; near-by pullets, unquoted; near-by hennery browns, extras, 36@37; Pacific Coast whites, extra, freight, 36@37; Pacific Coast whites, firsts to extra firsts, 30@35½.
Cheese, steady; receipts, 187,903.

MALTED MILK PLANT FOR CALIFORNIA CITY

SAN FRANCISCO, Feb. 16. (Exclusive)—Los Angeles or San Francisco will be chosen as the location for a Pacific Coast manufacturing branch of the Thompson Malted Milk Company of Waukesha, Wis., according to L. A. Thompson, the company's president. The statement was made upon his arrival here from Los Angeles. He said the decision will be reached soon.

LARGE RANCH SOLD

PHOENIX, Feb. 16. (Exclusive)—One of the largest land and stock deals ever consummated in Central Arizona was the sale of the big Sears-Kay Cattle Company to the Campbell Live-Stock Company of Flagstaff. Included are 25,000 head of sheep. The ranch on the Middle Verde River, northeast of Phoenix, is to be used exclusively for sheep hereafter, the cattle having been reserved by the seller. The brand dates back forty-two years, to cattle driven from California by J. M. Sears.

LOCAL GRAINS

ARRIVALS AT LOS ANGELES

Wheat, 1 car; barley, 4; corn, 2; oats, 1; milo, 1; flour, 2; bran, 1; cereals, 1; rice, 2; cottonseed, 2; total, 18. Hay, 12.

February barley, Los Angeles, 1.40@1.47½.

Local miller prices California grains f.o.b. Los Angeles yesterday:

Wheat	1.45
Yellow corn, No. 2	1.92
Milo	1.45
Feed barley, sacked	1.43

Local hay quotations, corrected weekly by Los Angeles Grain Exchange:

	Per ton.
Rabbit alfalfa	24.50
No. 1 dairy alfalfa	19.00
No. 2 dairy alfalfa	16.00
No. 1 cut hay	18.00
No. 1 barley	15.00

Colombo, Ceylon, is progressing, and soon will have a new theater.

Wheat Futures Up Sharply in Buying Rally

CHICAGO, Feb. 16. (Exclusive)—Liquidation was on in grains early, with a decline in prices to a new low on the present movement, but wheat reversed its action later. May rallying from 1.39½@1.40¾, and the finish was within a fraction of the best figures at 1.40½, with a net gain of ¾c. July was ¾c higher at 1.34@1.34½, and September ⅝c lower at 1.31½@1.31¾. Corn showed a heavy undertone throughout the day, and while recovering part of its loss finished ¼@½c lower, with May 79⅝c, July 83⅜c and September 86⅛c. Oats were unchanged to ⅛c lower, with May 45⅝c, July 46c and September 45c, while rye showed independent strength and gained 1¾c, with May 1.07¼ and July 1.04⅝.

Houses with foreign connections were on the selling side of wheat early, making throw counters days, and with pressure from houses with northwestern and eastern connections and local pressure, the decline was easily attained, sellers of bids protecting themselves on the way down. On the break there was buying by shorts and holders of bids, which absorbed the surplus in the pit, and when rye turned strong wheat advanced sharply, and those who sold against bids were forced to cover. General short covering was in evidence toward the last.

Price changes in wheat were extremely rapid at times, reflecting a lack of general outside speculative interest. Buying of wheat against sales of corn had some effect on the former grain. Favorable weather conditions for the new winter wheat crop attracted some attention, and the forecast was for unsettled conditions in the Southwest.

Many local longs started to go out of their holdings of corn early and found support lacking, and with selling of corn against purchases of wheat prices declined sharply to a new low on the present downturn and resting orders to buy May at 80c were quickly filled. Country reds have broken up as the result of mild weather and the trade looks for a decreased movement. Spot basis was 3c higher to 1c lower, with a slow demand for the low grades. Argentine cables late in the day reported good rains. Buenos Aires closed unchanged, with March 82⅝c and May 82⅝c.

Scattered longs sold oats with offerings absorbed by commission houses on scale orders, and the market finally broke away from the influence of corn. Trade was not large. Weather conditions on the southern part of the belt favorable for field work.

Aggressive buying of rye by houses with northwestern, eastern and foreign connections gave that market independent strength. Export sales of 350,000 bushels were reported at the seaboard with claims that the stock now at eastern ports and Montreal had been sold for shipment. Cargoes was reported as after large amounts.

Disappointing decrease in local stocks, as shown by the semimonthly report, led to short covering in provisions, and with higher prices for hogs an advance was easily attained, the close being 10 @12½c up on lard, 10@12c on ribs and 15c on bellies. Commission houses bought May and July lard, and some increase in the demand for cash product was reported, although sales were not large.

RANGE OF PRICES

	Open	High	Low	Close
Wheat—				
May	1.39⅝	1.40⅝	1.39¼	1.40⅝
July	1.33⅝	1.34½	1.33½	1.34
September	1.31⅛	1.31⅝	1.30⅝	1.31⅛
Corn—				
May	.80⅛	.80⅝	.79⅝	.79⅝
July	.84⅛	.84⅝	.83¼	.83⅝
September	.84⅝	.84⅞	.83⅝	.84⅛
Oats—				
May	.45⅞	.46	.45⅝	.45⅝
July	.46	.46⅛	.45¾	.46
September	.45	.45	.44½	.45
WINNIPEG WHEAT				
May	1.35⅝	1.36¼	1.35¼	1.35¼
July	1.35¼	1.36⅝	1.36	1.36⅜

CASH GRAINS

Wheat: No. 2 hard winter, 1.40@1.40½; No. 4 hard winter, 1.36.

Corn: No. 4 mixed, 79; No. 6 mixed, 80¾@84; No. 4 yellow, 84⅝@84¾; No. 6 yellow, 83¼@85; No. 3 white, 75½; No. 6 white, 83¼@85; sample grade, 81@83¾.

Oats: No. 3 white, 47⅝; No. 5 white, 43@45; No. 4 white, 37@45; sample grade, 32@34.

NEW YORK GRAINS

NEW YORK, Feb. 16. (AP)—Spot wheat firm; No. 1 dark northern spring o.t.f. New York all rail, 1.47⅛; No. 2 hard winter f.a.b. New York all rail, 1.34⅛; No. 2 mixed durum do. to arrive, 1.34½; No. 1 Manitoba, lake and rail to arrive, 1.53⅝ in bond.

Spot corn barely steady; No. 2 yellow o.t.f. track New York all rail, 92; No. 3 yellow do., 89¾.

Oats, spot steady; No. 2 white, 54½.

LOS ANGELES EXCHANGE

BANK STOCKS

Sales—		High.	Low.	Close.
5933	Banitaly Corp.	114¾	....	113½
260	Bank of Italy	630	629	633
.....	California Bank	..	..	415
.....	Citizens' National	..	..	416
.....	Farm. & Mer. Natl.	..	..	500
.....	First National	..	..	476
40	Merchants' National	385	385	385
.....	Natl. City Bk., L. A.	..	..	150
.....	Pacific National Bank	..	..	137½
.....	Pacific National Co.	..	..	112½
10	Security Tr. & Sav.	455	455	445
20	Union Bk.&Tr. L.A.	194	194	190

INDUSTRIALS

.....	Globe G.&M. com.	..	..	40
.....	Goodyear T.&R. pfd.	..	..	95½
.....	Goodyear Textile	90	90	90
.....	Home Service	..	..	87
.....	Moreland Motors com.	..	..	3
.....	Natl. Creamery com.	..	..	11¼
.....	Southern Sinet Co.	..	..	19
.....	Western Chemical	..	..	.01

PUBLIC UTILITIES

25	L. A. G.&E. pfd.	99½	99½	99½
.....	Pacific G. & E. 1st pfd. $25 par.	..	..	24¾
150	S. J. L.&P. pr. pfd.	109	109	109
.....	Do. 7% pfd. Cv.	..	..	98¾
.....	Do. 7% pfd.	..	..	103
.....	S. Nev. R.H.T. pfd.	..	..	100
.....	U. G. Ed. orig. pfd.	..	..	97
1035	Do. 7% pfd.	39¼	39¼	39¼
617	Do. 6% pfd.	25	25	25
648	Do. com.	33¼	31¼	33½
.....	So. Cal. Gas 6% pfd.	..	..	89½
.....	Do. 7% pfd.	..	..	100¾

MISCELLANEOUS

.....	Calif. Dairy Farms	..	..	2½
.....	Fiberloid Corp.	..	..	27
.....	Foster & Kleiser com.	..	..	12½
291	L. A. investment	2.95½	2.95	2.95
.....	Wright Corporation Cv.	..	..	140
.....	Occidental Life	..	..	200
.....	Pacific Mutual Life	..	..	200
.....	Pac. Fin. pfd. cr. A	..	..	114
.....	Do. pfd. Cer. B	..	..	104½
.....	Sun Realty com.	..	..	6½

OIL STOCKS

.....	Edna Chico Oil	..	..	4½
.....	Hollywood Oil	..	..	1½
171	California Pet. com.	31⅝	31½	31½
.....	Central Oil	..	..	.30
.....	Gilmore Oil	..	..	8
1225	Holly Dev. Co.	1.65	1.60	1.60
73804	Julian Pet. pfd.	8	6¾	7¾
14640	Do. com.	2	1½	2
.....	Mascot Oil	..	..	1.40
.....	Midway Northern Gas	..	..	.80
.....	Oceanic Oil	..	..	.55
.....	Palmer Union pfd.	..	..	.90½
.....	Republic Petroleum	..	..	1.35
.....	Rice Ranch Oil	..	..	24½
885	Richfield Oil com.	24½	24½	24½
.....	Rio Grande Oil com.	..	..	19
75	Shell Union com.	31½	31½	31½
50	Shasta Oil of Cal.	30	30¾	30½
75	Union Oil Cal.	33	33¾	33¾
30	Union Oil Associates	33	....	32½
4000	U. S. Royalties	12½	12½	12½

MINING STOCKS

OATMAN DISTRICT

6000	Boundary Cons.	7	6½	6½
4000	Gold Dust	5½	5	5
1000	Gold Ore Mining Co.	12	12	12
10000	Oatman United	.02	.02	.01½
.....	San Francisco Gold	..	..	.02
.....	Sun Dial Cons.	..	..	3½
.....	Sunnyside Cons.	..	..	.10½
2500	Sunnyside Mining	.09	.08½	.09
.....	Tom Reed	..	..	.32
.....	United American	..	..	.02
7000	Western Apex	.35	.31	.35

OTHER DISTRICTS

.....	Bon Gold	..	..	.07
.....	Katherine Extension	..	..	.07
.....	Morrison Dev.	..	..	.03½
1000	Prince Gibraltar	.10	.10	.10
.....	Ore Amigo	..	..	.05½
.....	Yellow Dog	..	..	.03½

SILVER-LEAD

3000	Big Jim Mines Inc.	.38	.38	.37½
.....	Canadian Silver	..	..	.33
.....	Lucky Boy Divide	..	..	.02½
3000	North Star	.09	.09	.07½
.....	Prince Consolidated	..	..	.01
.....	Silversmith Mines	..	..	.10
.....	Simon Silver-Lead	..	..	.35
.....	Yellow Pine	..	..	.39
.....	Bechtoy Union pfd.	..	..	.50
.....	Do. com.	..	..	.16
.....	Tidewater Asso. Oil	22.50	22.75	
385	Union Oil of Cal.	32.75	33.62½	
.....	Yellow Checker Cab	9.00	9.25	
.....	Zellerbach Corporation	21.12½	21.25	

SAN FRANCISCO

SAN FRANCISCO, Feb. 16. (AP)—Banitaly Corporation on a transmission volume of over 25,000 shares rose to 114⅝, a new peak on the San Francisco Stock and Bond Exchange, closing at 113, a net gain of 2¾ points, the rights rose to $3.75 and closed at $3.65, up 25 cents; Bank of Italy soared to a new high at 640, advancing 10 points. American Trust rose 13 points to a new high at 265, Anglo and London-Paris National Bank at 216, was up 2½ points.

Paraffine leaped to 130, a new high, closing at 127, advancing 7 points.

Standard Oil reacted ¼ to 38⅝.

Unifined, Julian Petroleum preferred reacted to 7, recovering to 8 at the close without a change. Total sales: Bonds, $16,500; stocks, 194,050 shares of $4,078,485 market value.

Sales yesterday on the San Francisco Stock and Bond Exchange, furnished by Logan & Bryan, 638 South Spring street:

STOCKS

Sales.		Bid	Asked
5133	Banitaly Corporation	112.75	113.00
.....	Bank of Cal. N. A.	251.00	262.00
281	Bank of Italy	635.00	640.00
.....	Cal. Copper Corp.	4.50	5.00
50	Cal. Packing Corp.	66.75	67.50
250	Caterpillar Tractor	27.50	27.75
200	Federal Telegraph Co.	19.00	19.12½
34	L. W. Power pfd.	100.75	.....
10	Hawaiian Pineapple	53.00	Sales
40	Home Fire & M. Ins.	20.50	21.00
35	Honolulu Cons. Oil	40.00	41.25
300	Illinois Pac. Glass A	33.50	34.00
.....	L. A. G.&E. pfd.	99.50	100.12½
.....	Magnavox Co.	.50	.55
1485	North American Oil	46.00	46.50
.....	Oahu Sugar Co.	36.25	36.50
200	Pac. G.&E. 1st pfd.	24.62½	24.75
475	Do. com.	31.37½	31.50
310	Paraffine Inc. com.	125.00	127.00
200	Phillips Petroleum	59.50	60.62½
215	Richfield Cons. Oil	24.25	24.50
.....	Schlesinger A com.	72.50	72.75
177	Shell Union Oil com.	31.50	31.62½
.....	Sperry Flour com.	..	50.00
.....	Spring Valley Water	122.00	....
943	Standard Oil of Cal.	38.25	38.37½
100	Texas Consld. Oil	.50	.75

BUILDING PERMITS

Permits issued yesterday and valued at more than $2000 follow:

DWELLINGS

N. SYCAMORE AVE., 733, 1 rm., 20x37; J. Cerdo, 710 N. June st., owner and builder..$4200

GLENN OAK DR., 6120, 12 rms., 30x87; B. Benson, 1120 Hillcrest Park Dr., owner; U. S. Construction Co., 6721 I. W. Hellman Bank Bldg., builders $9000

N. ORANGE DR., 637-59, 1 rm., 24x45; B. Edelman, 929 Benton Way, Beverly Hills, owner and builder $12,000

W. 90TH PL., 1643-45, 8 rms., 32x38; F. Alderoth, 1247 W. 36th st., owner and builder..$5000

COMMERCIAL

W. 85TH ST., 1019, apts., 16 rms.; J. Lawler, 3822 W. 79th st., owner; Goldstein Brothers, Los Angeles, builders $11,000

N. McCADDEN PL., 686, 2 rms., 30x50; C. Ott, Jonathan Club, owner; J. Fissell, 5115 De Longpre ave., builder $1000

S. SYCAMORE AVE., 617-19, flats, 39 rms.; M. Viner, 4314 W. Adams st., owner and builder $12,000

HOLLYWOOD BLVD., 5072, apts., 74 rms.; R. Nimmo, 639 Black Bldg., owner; Luther T. Mayo, Inc., 829 Black Bldg., builders..$117,500

LOS FELIZ BLVD., 4454, stores, 2 rms.; California Petroleum Corp., 925 Security Bldg., owners and builders.

NAVAL STORES

SAVANNAH (Ga.) Feb. 16. (AP)—Turpentine, nothing doing, 69; sales, none; receipts, 97; shipments, 597; stock, 8519.

Rosin, firm; sales, 441; receipts, 527; shipments, 1600; stock, 50,935.

Quote: B, 16.00; D, 16.25; E, 16.25; F, 16.45; G, 16.60@16.70; H, 17.25; I, 17.50@17.55; K, 17.50; M, 12.75; N, 14.25; WG, 13.90; WW, X, 16.75.

"FORWARD WITH THE WEST"

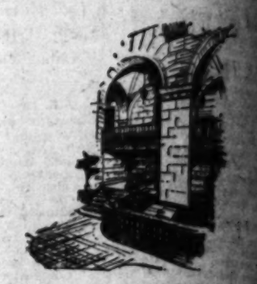

For
All Your Banki

THE Merchants National Offic in your neighborhood is a complete, departmental bank. Here you will find the equipment and ability in every department which assure the utmost satisfaction to every customer.

Resources more than 130 million

MERCHANTS NATIONAL TRUST & SAVINGS BANK

Thirty-five Offices in
LOS ANGELES - HOLLYWOOD - SAN PEDRO
GLENDALE - SAN BERNARDINO - REDLANDS
RIVERSIDE - VERNON
HUNTINGTON PARK - BELL

Subscriptions Having Been Received in Excess of the Amount of Stock Offered, This Advertisement Appears As a Matter of Record Only.

$10,000,000

L. Bamberger & Co.

(Incorporated under the laws of the State of New Jersey)

6½% Cumulative Preferred Stock.

Of the above $10,000,000 Preferred Stock, $2,000,000 has been retained by the management for themselves and employees.

Preferred as to dividends, and as to assets to the extent of $110 per share plus accrued dividends in the event of any liquidation, voluntary or involuntary. Dividends payable quarterly, cumulative from March 1, 1927. Redeemable in whole or in part at $110 per share and accrued dividends. The Corporation agrees on or before the 1st day of March, 1930, and in each year thereafter, to acquire by redemption or purchase at not exceeding the redemption price, out of surplus and net profits, at least 3% of the largest amount in par value of the Preferred Stock which shall ever have been issued and outstanding.

CAPITALIZATION:	Authorized	Outstanding
6½% Cumulative Preferred Stock (Par Value $100 per share)	$12,500,000	$10,000,000
Common Stock (No Par Value)	800,000 Shares	500,000 shares

Mr. Louis Bamberger, President, has summarized his letter regarding the Corporation and its Preferred Stock as follows:

HISTORY AND EXPANSION

"The Bamberger store is the largest department store in New Jersey. It was founded in 1893 by Felix Fuld, Louis M. Frank, and myself, as a co-partnership, and from the very date of its inception it has enjoyed remarkable success.

Building operations are now in progress which will, within a period of probably eighteen months, increase our present space to over one million square feet, and double our present facilities. Toward the cost of this addition, estimated at approximately $10,000,000, the Corporation has arranged a mortgage loan of $6,000,000, out of which it will pay off the present mortgage of $1,525,000.

NEWARK AS A RETAIL MARKET

Newark at the time this business was started was a city of about 181,000. Today it is a metropolis of nearly 500,000 people, exclusive of the surrounding cities and towns, and is the fifteenth city in the United States in population. Recent statistics give the number of its factories at 1678. The value of its manufactured products is estimated as over $500,000,000 annually, and in point of their variety Newark stands eleventh.

The wider circle which this store serves consists of the nine northern counties of New Jersey, which have an estimated population of 2,700,000. With the opening of the Hudson River Vehicular Tunnel, which is now in the final stages of construction, we expect a great increase of population.

SALES, PROFITS AND ASSETS

Net sales, and consolidated net profits of the Corporation and its subsidiaries after interest, depreciation and Federal income taxes, as certified by Messrs. S. D. Leidesdorf & Co., Certified Public Accountants, in each of the past five fiscal years, and the number of times the dividend requirement on the Preferred Stock now outstanding has been earned in each fiscal year, have been as follows:

Year Ended Jan. 31	Net Sales	Net Profits as above	Pfd. Div. Req. Times Earned
1923	$21,975,361	$1,573,029	2.42
1924	26,163,936	2,079,100	3.19
1925	28,003,301	2,297,258	3.51
1926	29,952,279	2,394,457	3.68
1927	32,508,089	2,734,837	4.25

The consolidated balance sheet of the Corporation and its subsidiaries, as of January 31, 1927, as certified by Messrs. S. D. Leidesdorf & Co., giving effect as at that date to the recapitalization of the Corporation, shows net tangible assets of $19,058,415, or over $190 for each share of Preferred Stock.

MANAGEMENT AND POLICY

The management will continue under the direction of my colleague, Mr. Fuld, and myself, who have been associated with this business since the beginning. There are also connected with the Corporation a group of important executives who have been with the business for many years. The business has always been operated upon a conservative but progressive plan. Our aim at all times has been to build a business of character as well as volume. This policy will be continued."

Price $104 Per Share and Accrued Dividend

This offering is made in all respects, when, as and if received by us and subject to the approval of our counsel. We reserve the right to reject any and all subscriptions in whole or in part, to allot less than the amount applied for, and to close the subscription books at any time without notice. It is expected that delivery of temporary stock certificates or interim receipts (exchangeable for definitive stock certificates when prepared) will be made on or about March 1, 1927, at the office of Lehman Brothers, 16 Williams Street, New York, N. Y., against payment therefor in New York funds.

LEHMAN BROTHERS **BOND & GOODWIN & TUCKER, Inc.**

The above statements are not guaranteed, but are based on information which we believe to be true.

A "Farm-Bred" Financial Institution

Pick up most any biography of a big American. Ten to one you'll find he was born on a farm. Life's big jobs demand stupendous virility . . . of body and mind . . . and there's nowhere like plowed fields to get it.

Farm-bred men seem to be more level-headed—energetic—far-sighted and dependable.

Can the same thing be true of a financial institution? Seems so . . . in one case, anyway . . . Mutual Building and Loan Association of Pomona. It was born in a farming section . . . rich and fertile Pomona Valley . . . 34 years ago. Grown up there . . . to be the biggest financial institution in the community.

Like men from the farm this institution too came to the big city. Been in Los Angeles seven years . . . and still keeps its small-town notions and ways of doing business. Taboos dummy directors . . . makes every director pass on every loan . . . keeps them all everlastingly at it to maintain that record of 34 years without a loan loss.

Old-fashioned conservatism . . . old-fashioned sense of duty . . . old-fashioned friendliness . . . still stick with us. And we believe the big town investors like us for it. Seem to think this institution is absolutely dependable . . . a good place to put their money at 6% . . . and never have to worry about it again!

At any rate we've grown to be a $7,298,000 institution, with $1,889,000 paid-in capital and 5,500 clients who hold state records for thrift!

6% Cash Reserve Certificates

Interest payable quarterly

MUTUAL BUILDING & LOAN ASSOCIATION of POMONA

34 years at Pomona
260 S. Thomas St.
Tel.—Pomona 301

7 years in Los Angeles
1024 I. N. Van Nuys Bldg.
Tel.—TUcker 5791

8-9

BALDWIN LEADS PRICE ADVANCE

(Continued from Tenth Page)

Wabash was again the most active feature, moving up 3 points to a new peak at 67⅛ on total transactions in excess of 150,000 shares. Other rails to break through their previous maximum quotations were Missouri Pacific common and preferred, Delaware and Ohio common and preferred, St. Louis, San Francisco, Rock Island, Canadian Pacific, Union Pacific, Northern Pacific, Great Northern preferred certificates, and Denver, Rio Grande and Western preferred.

WABASH ACTIVE

Buying of Wabash was associated with all sorts of rumors, none of which was confirmed. They included the statement that Leckawanna was to be a heavy purchaser in connection with its plan to lease the road and guarantee a 4 per cent dividend on the common, a report that the Van Sweringen syndicate were accumulating the stock, and another that a powerful pool had been organized in the issue. Another increase in car loadings in the week ended the 6th inst., helped to stimulate the demand for the rails.

Business and financial news of the day was generally favorable. Call money held steady at 4 per cent after yesterday's temporary flurry to 4½. The weekly steel trade reviews reported that operations had showed a slight gain for the fifth consecutive week but also emphasized the fact that prices had eased to the lowest level which, in turn, was the lowest since 1922. Steel shares were generally heavy although United States Steel common yielded only a fraction to 158½.

MOTORS HIT

Motor shares were hard hit by the unexpected announcement of the $50,000,000 offering of General Motors preferred stock, which was promptly sold, by the cut in Studebaker prices, and by the report of curtailment in Dodge Brothers' operations. General Motors closed 2 points lower at 156 after having broken below 155 and Hudson, Pierce-Arrow preferred and a few others followed a point or more. Rubbers were freely supplied on the announcement that tire prices to automobile manufacturers had been cut 7 per cent.

Oils were well supported despite the further increase in the daily average of gross crude oil production last week. Barnsdall A, Colorado Fuel and Phillips Petroleum all touched new high levels. International Harvester, Pressed Steel Car and Timken Roller Bearing also reached new high ground, but American Woolen Industrials, By-Products Coke, and New York Canners were conspicuously heavy.

Time money and commercial paper rates were unchanged.

The principal commodity markets showed mixed price trends. Wheat improved slightly, but cotton lost a good part of yesterday's gains. Raw sugar was unchanged and coffee futures closed 25 to 33 points lower.

Foreign exchanges held fairly steady, with demand sterling slightly firmer at 4.86 11-16 and French francs around 3.92 cents.

LIVE-STOCK MARKET

[Furnished by Federal-State Live-stock Market News Service]

ESTIMATED RECEIPTS

	Cattle	Calves	Hogs	Sheep
Los Angeles	400	50	1,500	...
Chicago	11,000	3,000	13,000	18,000
Kansas City	6,300	1,000	9,000	3,500
St. Paul	6,500	300	10,000	5,500
Omaha	8,000	4,000	16,000	1,500
Denver	1,100	...	1,100	6,400
Fort Worth	2,700	400	700	100
Total 7 markets	31,000	7,950	51,000	35,000
Week ago	28,000	8,850	60,000	21,000
Year (ended)	Cattle	Calves	Hogs	Sheep
Los Angeles	5	9	1	15
Chicago	1,000	23	616	...

LOS ANGELES MARKET

CATTLE—Most of yesterday's estimated run, all northern trade, failed to arrive, due to washouts between Los Angeles and San Bernardino and trading was centered on the supply that came in late Tuesday. Demand was broad and on early clearance was made at steady to strong prices on all killing classes. A five-car string of good 1000-pound northern steers topped at $8, while a load of 1142-pound weights from a ranch sold brought 8.75. Odd head of plainer kinds sold down to 7.00, while a load of 1084-pound Arizona yearling steers made 8.05.

A part load of 814-pound heifers went over the 7.50 mark, while a car of 844-pound northern cows cashed at 7.25, with fewer cuts of 1098 to 1197-pound weights at 7.25. Plainer kinds in odd lots and small lots thinned from 6.00@7.00, with common kinds down to 5.00. Cutters sold in a small way from 4.00@4.50, with low cutters down to 3.00. Bulls were scarce and sold steady. A few good bulls sold around 6.50, while half a load of medium 1389-pound weights made 6.25.

CALVES—Active demand cleaned up the small supply early at fully steady prices. A few selling under 100 pounds sold at 10.00, while a load of 225-pound calves realized 11.00. Plainer kinds sold down to 9.00, while a sizable lot of 180-pound weights made 9.50.

HOGS—Twelve loads of hogs were reported to arrive yesterday but wash-outs have prevented them reaching here so far and local interests think they are not likely to reach here before the buyer's market. The few on hand sold steady higher, but no grain fats were here to test the market. A load of 260-pound local fed traded in butchers turned for 13.50, while a load of 295-pound Northern California hogs made 13.50.

SHEEP—None. Medium to choice lambs were quoted from 10.50 to 12.50, while medium to choice wooled ewes were quoted from 6.00@7.00.

YESTERDAY'S QUOTATIONS

EASTERN CATTLE AND CALVES—Steers, fifty pounds down,) good, 8.00@9.25; medium, 6.00@8.00; common, 3.50@5.00. Heifers, (850 pounds up,) good, 6.00@7.75; (all weights,) common and medium, 3.50@6.00. Cows, good, 6.00@7.00; medium and medium, 4.75@6.00; low cut and common, 3.25@4.75. Bulls, good (beef yearlings,) 6.25@6.75; common and medium, 4.00@6.00. Calves, (milk fed excluded,) medium to choice, 6.50@12.00; culls and common, 4.50@6.50. Yealers, medium to choice, 11.00@13.50; culls and common, 7.50@11.00.

HOGS—Medium weights (200 to 250 pounds,) medium to choice, 12.75@13.50; light weights (150 to 200 pounds,) common to choice, 13.25@13.90; light lights (130 to 150 pounds,) common to choice, 13.00@13.90. Packing hogs, smooth and sound, 11.50@12.00. Slaughter pigs, (90 to 130 pounds,) medium, good and choice, 12.25@13.00. Stags, off feed and unsalable, 10.00@11.00. (Quotations nominal.)

EASTERN SHEEP AND LAMBS—Lambs, (90 pounds down,) medium to choice, 10.50@12.00. Shorn, (all weights,) culls and common, 8.00@9.00. Yearlings, (wooled,) common to choice, 8.50@10.50. Shorn, (wooled,) common to choice, 8.50@10.50.

OUTSIDE MARKETS

SAN FRANCISCO, Feb. 16. (AP)—Hogs, steady, good 150 to 170-pound California, 13.25; good 170 to 200-pound Nebraskas, 13.50@13.75; part 200 to 205-pound lots, 13.50@13.75; packing sows, steady; eight loads good 1150-pound Central California, 8.35; five cars from ranches medium grades, 8.00@8.25; good steady, around 7.25; part car medium, 6.75; good and common steers, mostly around 7.50; few cars medium, 6.75@8.25; odd head low cutters, 4.50@6.75; bulls ste

FORWARD WITH THE WEST"

Your Banking

HE Merchants National Office in your neighborhood is a ete, departmental bank. Here ill find the equipment and in every department which re the utmost satisfaction to every customer.

Resources more than 130 millions

HANTS NATIONAL BANK

Thirty-five Offices in
LES · HOLLYWOOD · SAN PEDRO
ALE · SAN BERNARDINO · REDLANDS
RIVERSIDE · VERNON
HUNTINGTON PARK · BELL

ed"
tution
. Been in Los Angeles years . . . and still mall-town notions of doing business. mmy directors . . . y director pass on . . . keeps them all ly at it to maintain of 34 years without oss.
hioned conservative d-fashioned sense . old - fashioned . . . still stick with ve believe the big tors like us for it. nk this institution y dependable . . . ace to put their % . . . and never rry about it again!
rate we've grown 98,000 institution, 9,000 paid-in capital 00 clients who hold ds for thrift!
cates
L
CIATION
rs in Los Angeles
N. Van Nuys Bldg.
t.—TUcker 5791

BALDWIN LEADS PRICE ADVANCE

(Continued from Tenth Page)

ne Wabash was again the most active feature, moving up 3 points to a new peak at 67½ on total transactions of 158,000 shares. Other gains in excess of 1 point to break through their previous quotations were Missouri Pacific common and preferred, Erie common and preferred, St. Louis, San Francisco, Reading, Canadian Pacific, Union Pacific, Northern Pacific, Great Northern preferred, St. Paul common and preferred certificates, and Denver, Rio Grande and Western preferred.

WABASH ACTIVE

Rejoy of Wabash was associated with all sorts of rumors, none of which was confirmed. They included the statement that Lackawanna was to be purchaser in connection with a proposed plan to lease the road and guarantee 4 per cent dividend on the common. A report that the Van Sweringen interests were accumulating the stock, and that a powerful pool had been organized in the issue. An increase in car loadings in the week ended the 5th inst., helped to explain the demand for the rails. Railroad and financial news of the day was generally favorable. Call money held steady at 4 per cent after Monday's temporary flurry to 4½. The weekly steel trade reviews reported that operations had showed a slight gain for the fifth consecutive week but also emphasized the fact that prices had ceased to the lowest since 1922. Steel shares were generally heavy although United States Steel common yielded only a fraction to 158½.

MOTORS HIT

Motor shares were hard hit by the unofficial announcement of the reduction offering of General Motors 5 per cent preferred stock, which was promptly paid, by the cut in Studebaker prices, and by the report of retrenchment in Dodge Brothers' operations. General Motors closed 2 points lower at 136 after having broken below 135 and Hudson, Pierce-Arrow preferred and a few others made a point or more. Rubbers were also supplied on the announcement that tire prices to automobile manufacturers had been cut 7 per cent.

Rails were well supported despite the further increase in the daily average of grain crude oil production was put. Barnsdall A, Colorado Fuel and Phillips Petroleum all touched new high levels. International Harvester, Pressed Steel Car and Timken Roller Bearing also reached new high ground, but American Woolen Issues, By-Products Coke, and New York Airbrake were conspicuously heavy.

Both money and commercial paper were unchanged.

The principal commodity markets showed mixed price trends. Wheat opened slightly, but cotton lost a good part of yesterday's gains. Sugar was unchanged and coffee futures closed 25 to 33 points lower.

Foreign exchanges held fairly steady, with demand sterling slightly firmer at $4.85-86 and French francs at 3.92 cents.

LIVE-STOCK MARKET

(Furnished by Federal-State Live-stock Market News Service)

INSPIRATED RECEIPTS

	Cattle	Calves	Hogs	Sheep
Monday	600	50	1,500	----
Tuesday	2,500	1,000	2,000	10,000
Wednesday	4,500	1,000	2,000	5,000
Thursday	2,000	400	2,000	5,000
Friday	2,000	400	2,000	5,000
Saturday	1,700	----	2,500	6,000
Total	15,300	2,850	12,000	31,000
Last week	14,000	2,500	10,000	30,000
Year ago	12,000	2,000	8,000	25,000

Cattle Calves Hogs Sheep
Last week ... 5 0 1 10
This week ... 1,950 25 650 ----

LOS ANGELES MARKET

Receipts—Most of yesterday's estimated run, 1,950 head, failed to arrive, due to washouts between Los Angeles and San Bernardino and was ordered on the supply that had been on hand Tuesday. Demand was broad and active, clearance was made at steady to strong prices on all killing classes. A five-car string of 1,100-pound northern steers topped at $11.25, with a load of 1110-pound weights from a Kern County feeder lot brought $.75. Odd head of plainer steers sold down to 7.00, while a load of thin 1,000-pound Arizona yearling steers made $.65. Bulk of 850-pound heifers went over the $11.00 mark, a few of 944-pound northern steers over the $.25 mark, and best cows sold at 9.00. Bulls were steady at 7.25. Plainer kinds in odd lots of calves sold lower, ranging from $.00@7.50, while medium kinds down to 6.00. Culves steady to strong, with best kinds at 8.00@8.50, and a load of 180-pound Northern California calves at 9.00. Bulk of hogs were unchanged to 25 cents higher, with best kinds at 11.50, while medium to good sows were quoted from $.00@7.50.

TODAY'S QUOTATIONS

BEEF CATTLE AND CALVES—Steers, choice (1,100 pounds and over), good, $.00@9.25; medium, $.00@7.00; common, $.00@7.00. Heifers, (850 pounds and under), good, $.00@7.75; (all weights,) common and medium, $.00@6.50. Cows, good, $.00@7.00; common and medium, $.75@5.00; low cutters and canners, $.00@3.25. Bulls, (yearlings excluded,) good (beef), $.00@6.75; cutters and medium, $.00@5.00. Calves, (500 pounds and under,) good and choice, $.00@9.00; medium, $.00@8.00; common and medium, $.00@7.00. Feeder steers, (500 to 750 pounds,) good, $.00@8.00; common to medium, $.00@7.00. Stocker steers, (500 pounds and under,) good and choice, $.00@8.00; common and medium, $.00@7.00.

HOGS—Light lights, good and choice, (140 to 160 pounds,) $.00@11.50; light lights, good and choice, (160 to 200 pounds,) $.00@11.50; medium weights, (200 to 250 pounds,) $.00@11.50; heavyweights, (250 to 350 pounds,) $.00@11.50; packing sows, (275 pounds and over,) $.00@10.50; slaughter pigs, (90 to 130 pounds,) $.00@10.00.

SHEEP AND LAMBS—Lambs, (90 pounds and under,) medium to choice, $.00@10.50; common to medium, $.00@9.00; ewes, medium to choice, $.00@5.00; common to medium, $.00@4.00.

LIVESTOCK MARKETS

CHICAGO, Feb. 16. (AP)—Hogs, receipts, 40,000; mostly 10 cents higher; closing higher than Monday's average; top, 11.75 on 180 to 250 pounds; bulk 170 to 230 pounds, 11.50@11.65; light lights up to 11.75; desirable 250 pounds up 11.20@11.45; packing sows, 10.00@10.75.

Sheep, 25,000; killing classes 10 to 15 cents higher; top lambs, 13.25; fed lots mostly 12.85@13.25; top ewes, 8.85.

OMAHA, Feb. 16. (AP)—Hogs, 18,000; 15@25 cents higher; 160 to 200-pound lights, 11.40@11.50; top, 11.55; bulk, 200 to 300-pound butchers, 11.30@11.55; packing sows, 10.00@10.75; average cost Tuesday, 11.15; weight, 258.

Cattle, 7000; fed steers and yearlings mostly steady to strong; good weighty steers strong to 15 cents higher; she stock, veals and calves steady; bulls weak; stockers and feeders scarce, steady; bulk slaughter steers, 8.75@10.50; light steers, 10.75; medium weights, 10.65@11.25; bulk slaughter heifers, 7.00@8.00; beef cows, 6.25@6.50; all cutters, 4.00@4.75; practical top veals, 10.50; few to outsiders, 11.00@11.50; stockers and feeders, 7.50@8.50.

Sheep, 2500; all classes steady; bulk fed wool lambs, 12.75@13.00; weighty lambs downward to 12.25; best fat ewes, 8.50; feeding lambs mostly 12.85@13.15; top, 13.15.

SOUTH ST. PAUL, Feb. 16. (AP)—Cattle, 3000; very slow, about steady; bulk she stock, 5.00@7.00; cutters, 4.00@7.00; bulls fully steady, 5.00@5.75; stockers and feeders scarce, steady, 6.75@7.50; calves, 4000, 50 cents or more higher, 12.50@12.75.

Hogs, 16,000; opening about steady; sorted 160 to 180-pound averages, 11.60; early top, 11.40; heavier weights mostly 11.15@11.25; bulk sows, 10.25; pigs mostly 12.25; average cost Tuesday, 11.32; weight 210.

Sheep, 1500; opening about steady on fat lambs; early sales desirable kinds, 12.75@13.00; fat ewes strong to 10 cents higher; best 8.50; 150 to 170-pound averages around 7.00; best feeding lambs, 12.60.

ST. JOSEPH (Mo.) Feb. 16. (AP)—Hogs, 8000; market steady to 10 cents higher; top, 11.60; bulk, 11.30@11.45.

Cattle, 2000; market slow, steady to 15 cents lower; bulk of steers, 8.00@10.15; top, 10.35; cows and heifers, 3.75@9.50; calves, 5.00@11.00; stockers and feeders, 6.50@8.65.

Sheep, 4500; steady to 10 cents higher; lambs, 12.50@13.25; ewes, 6.00@8.25.

PORTLAND, Feb. 16. (AP)—Cattle and calves slow; receipts, 765; fifty-four through. Hogs nominally steady; receipts, 415 direct. Sheep and lambs nominally steady; receipts, 290, contract.

CLEARINGS, MONEY

Clearings yesterday were $37,103,300.57, an increase of $4,842,956.30 over corresponding day last year.

CLEARINGS

	1927	1926	1925
Monday	$44,532,244.41	$35,961,713.13	$26,412,925.42
Tuesday	$40,367,814.79	$38,511,345.79	$30,239,517.29
Wednesday	$37,103,300.57	$32,328,434.14	$28,579,913.56

BANK DEBITS

Saturday	$47,941,287.00
Monday	$2,913,801.00
Tuesday	$3,403,788.00

FOREIGN EXCHANGE

[Furnished by Farmers' and Merchants' National Bank.]

England, per pound sterling	4.85½
France, per 100 francs	3.92
Germany, per 100 reichsmarks	23.75
Belgium, per 100 francs	14.00
Italy, per 100 lire	4.33
Czecho-Slovakia, per 100 krones	2.97
Denmark, per 100 kroner	26.70
Finland, per 100 finmarks	2.53
Greece, per 100 drachmas	1.27
Holland, per 100 guilders	40.27
Jugo-Slavia, per 100 dinars	1.80
Norway, per 100 kroner	26.50
Rumania, per 100 lei	.81
Spain, per 100 pesetas	16.95
Sweden, per 100 kroner	26.77
Switzerland, per 100 francs	19.29
Hongkong, per 100 local currency	46.85

NEW YORK RATES

NEW YORK, Feb. 16. (AP)—Foreign exchange steady. Quotations in cents:

Great Britain—Demand, 4.84 11-16; cables 4.85 11-16; sixty-day bills on banks, 4.80¾.

France—Demand, 3.91¾; cables, 3.92¾.

Italy—Demand, 4.31¼; cables, 4.32.

Belgium—Demand, 13.98.

Germany—Demand, 23.69.

Holland—Demand, 39.98.

Norway—Demand, 26.71.

Sweden—Demand, 26.68.

Denmark—Demand, 26.62½.

Switzerland—Demand, 19.23½.

Spain—Demand, 16.72.

Greece—Demand, 1.20½.

Poland—Demand, 11.50.

Czecho-Slovakia—Demand, 2.96.

Jugo-Slavia—Demand, 1.74.

Austria—Demand, 14.12½.

Rumania—Demand, .78.

Argentina—Demand, 41.99¾.

Brazil—Demand, 11.97½.

Tokio—Demand, 49.87½.

Shanghai—Demand, 62.75.

Montreal—Demand, 99.84¾.

CALL MONEY

NEW YORK, Feb. 16. (AP)—Call money easier; all loans, 4; closing bid, 4.

Time loans steady; mixed collateral, 60-90 days, 4½; 4-6 months, 4½; prime mercantile paper, 4@4½.

BAR SILVER

NEW YORK, Feb. 16. (AP)—Bar silver, 57; Mexican dollars, 45¾.

LONDON, Feb. 16. (AP)—Bar silver, 30¼d per ounce. Money, 4% per cent.

DRIED FRUITS

NEW YORK, Feb. 16. (AP)—Evaporated apples steady; prunes steady; apricots steady; peaches steady; raisins steady.

COMPLETE NEW YORK STOCK EXCHANGE REPORT

NEW YORK, Feb. 16. (AP)—Following is the complete closing list of today's transactions in stocks on the New York Stock Exchange:

Div. $ per sh.		Sales.	High.	Low.	Last.	Net change.	Closing bid.
5	Abitibi Power & Paper	100	85¼	85¼	85½	— ¼	84
4	Abraham & Straus	100	68	68	68	— 1	----
7	Abraham & Straus pfd (o.t.)	6,000	111½	111	111	----	111
6	Adams Express	300	134	133½	133½	— 2¼	133
	Advance Rumely	1,100	14½	13¾	14	+ ¼	14
	Advance Rumely pfd	700	39¾	37¾	39¾	+ 1¾	39¾
.60g	Ahumada Lead	3,700	4½	4½	4½	----	4¾
5b	Air Reduction	900	140½	139½	139½	— 1	139¾
	Ajax Rubber	8,100	11½	10½	11¼	— ¼	10¾
	Alaska Juneau Gold	200	1¼	1¼	1¼	----	1¼
7	All-American Cables	900	143	139½	139½	— 3½	139
8	Allied Chemical & Dye	6,800	138	137½	138	— ½	138
7	Allied Chemical & Dye pfd	300	122	122	122	+ 1	121½
6	Allis Chalmers Manufacturing	100	91½	91½	91½	— ½	91
	Amalgamated Leather	2,500	21½	20	20½	— 1½	20½
2	Amerada Corporation	2,600	38¾	38¼	38¼	— ¼	38½
	American Agricultural Chemical	1,100	145¾	14	145¾	+ 3¾	145
	American Agricultural Chemical pfd	600	48	47½	48	+ ¾	48
3b	American Bank Note	400	67½	67	67½	+ ½	66¾
	American Beet Sugar (o.t.)	2,000	24	24	24	----	23½
9	American Brake Shoe Foundry	100	143	143	143	— 1	139½
8	American Can	4,800	48½	48¾	48½	— ¼	48½
7	American Car pfd	100	129½	129	129½	+ ½	128
6	American Car & Foundry	1,300	104½	103¾	104½	+ 1	103½
3	American Chain "A"	1,000	29¼	28¾	28¾	— ¾	28½
3	American Chain "B"	500	29	28¾	28¾	— ¼	28½
3	American Chicle Cfs.	400	41¾	41	41	----	40¾
7	American Chicle prior pfd Cfs.	100	91	91	91	+ 3½	92
	American Drug Syndicate	600	19	19	19	----	19
6	American Express	100	130½	130½	130½	— ½	130
7	American & Foreign Power	1,900	19¾	19¼	19¾	— ¼	19¼
7	American & Foreign Power pfd	200	80½	80½	80½	----	80
	American Hide & Leather	300	9¾	9¾	9¾	----	9½
	American Hide & Leather pfd	100	31½	31½	31½	+ ¾	30½
2.40	American Home Products	1,100	32¾	32	32¾	+ ¾	32¾
8	American Ice pfd	100	85½	85½	85½	+ ½	85½
3	American International Corporation	500	38½	38½	38½	— ¼	38½
7	American-La France Fire Engine	400	9¾	9½	9¾	+ ¼	9½
7	American Linseed	200	25	24½	24½	----	24½
7	American Linseed pfd	200	62	60½	60½	----	60
8	American Locomotive	900	111¾	110¼	110¾	— ¾	110¾
4	American Metal Company	300	42	42	42	+ ¾	42
7	American Piano pfd (o.t.)	11,000	104	103½	104	+ ½	103¾
7a	American Power & Light	600	58½	58½	58½	----	58½
5	American Radiator	200	114½	114½	114½	— ½	114
	American Republics	700	31½	31½	31½	— ½	31
3b	American Safety Razor	700	31	30½	30½	— ½	30½
	American Ship & Commerce	900	5½	5	5½	+ ¼	5
8	American Smelting & Refining	28,700	144	140½	144	+ 3½	143¾
3	American Steel Foundries	1,500	46½	46	46	— ½	46
3	American Sugar Refining	600	83	83	83	+ ¼	82¾
7	American Sugar pfd	100	109¾	109¾	109¾	+ ¼	109
	American Sumatra Tobacco	2,500	48	47	47½	----	47½
8	American Tel. & Tel.	1,300	153½	153½	153½	+ ¼	153½
8	American Tobacco	500	129¾	129½	129½	+ ¼	122
8	American Tobacco pfd	1,000	112	112	112	----	111½
8	American Tobacco "B"	1,300	127½	127½	122	----	120½
5	American Type Founders	1,300	143½	140½	143½	+ 4½	139
7	American Type Founders pfd (o.t.)	4,000	109	108½	109	+ ½	108½
1.60b	American Water Works & Electric	300	65	64¾	64¾	— ¼	64
7	American Water Works 7s 1st pfd	100	105	105	105	— ¾	103¼
7	American Woolen	5,300	24¾	23¼	24	— 1	24
7	American Woolen pfd	3,100	73½	73¼	73½	— ¼	73¾
8	American Zinc, Lead & Smelting	400	9¾	9¾	9¾	----	9¾
	American Zinc, Lead & Smelting pfd	100	46¾	46¾	46¾	+ 1½	46½
3	Amoskeag Cotton	1,500	46¾	46¾	46¾	— ¼	46½
7	Anaconda Copper	2,500	57	56¾	56¾	— ¼	56¾
	Armour & Co. of Delaware pfd	300	90¾	89¾	90¾	— ¼	90½
	Armour & Co. of Illinois "A"	1,700	14¾	14½	14¾	— ¼	14½
	Armour & Co. of Illinois "B"	1,500	8¼	7¾	8¼	+ ¼	8
	Arnold Constable Corporation	200	23½	23	23	— ½	23
2.50	Associated Dry Goods	9,600	44½	42½	42½	— 1½	42
7.75b	Atchison, Topeka & Santa Fe	16,400	174¾	173¾	174¾	+ 1	174½
11b	Atlantic Coast Line	4,300	192	189½	192	+ 3½	191½
	Atlantic Gulf & W.I. pfd	200	39½	38¾	38½	— ½	38½
	Atlantic Refining	800	114½	114	114½	----	113
7	Atlantic Refining pfd	100	116½	116½	116½	+ ½	116
	Auto Knit Hosiery	100	¾	¾	¾	+ ¼	¾
7	Baldwin Locomotive	56,800	68½	177½	180¾	+ 9¼	186
6	Baltimore & Ohio	6,400	114	113¾	113¾	+ ¾	113¾
4	Baltimore & Ohio pfd	200	77	76¾	76¾	+ ¾	76¾
3	Bangor & Aroostook	500	58½	58½	58½	+ ½	58
3	Bangor & Aroostook pfd (o.t.)	2,000	107	107	107	----	106½
	Barnet Leather	100	55¾	55¾	55¾	— ¼	53
2	Barnsdall Corporation "A"	26,900	34½	33½	33½	+ ¼	33¾
7	Barnsdall Corporation "B"	300	30½	30½	30½	----	30½
	Bayuk Cigar	500	32½	32½	32½	— ¼	32
7	Bayuk 1st pfd (o.t.)	1,000	102½	102½	102½	----	102½
3b	Beech-nut Packing	300	60½	60½	60½	— ¼	59½
3	Belding Heminway	1,400	22½	21¾	21¾	— ¾	21¾
	Bethlehem Steel	1,400	47	46½	46¾	— ¼	46½
7	Bethlehem Steel 7s pfd	200	108	107¾	107¾	— ¼	107½
4	Bon Ami	100	53¾	53¾	53¾	— ¼	53¾
3	Briggs Manufacturing Company	2,100	32½	32¼	32¼	— ¼	32¾
	British Empire Steel	100	1¾	1¾	1¾	----	1¾
	British Empire Steel 2nd pfd	400	3½	3½	3½	----	3
8	Brooklyn Edison	800	151	149¾	149¾	— 1¼	149¾
4	Bklyn.-Manh. Trans.	800	67¾	67	67¾	+ ¾	67¼
4	Brooklyn Union Gas	200	92	92	92	— ¼	91½
	Brunswick Terminal & Railway	100	10	10	10	— ½	9½
2	Burns Bros. "B"	600	24¾	24½	24½	----	23½
7	Burns Bros. pfd	200	97½	97½	97½	----	93
3	Burroughs Adding Machine	100	134½	134½	134½	----	133½
	Bush Terminal	200	35½	35½	35½	+ ½	35½
7	Bush Terminal Bldgs. 7s pfd	100	107½	107½	107½	— ½	107½
.50	Butte Copper & Zinc	100	4	4	4	----	4
2b	Butterick Company	1,000	61¾	CO	60	----	60
	Byers & Co. (A. M.)	300	55¾	54½	55¾	+ ¾	55¾
7	Byers & Co. (A. M.) pfd	100	107	107	107	----	----
3	By-Products Coke	500	71	70	70	— 3	70½
4	California Packing	400	67¾	67½	67½	----	67
2	California Petroleum	3,900	31½	31	31	— ½	31
9	Calumet & Arizona Mining	1,100	67¾	65¾	67¼	+ 1½	67½
1.50	Calumet & Hecla Con. Copper	200	15½	15½	15½	+ ¼	15½
2.25e	Canada Dry Ginger Ale	400	39½	38	39	+ ¾	38½
10	Canadian Pacific	8,300	182	180½	182	+ 1½	179¾
	Case Threshing Machine	1,600	144	141	143	— ½	142
2	Central Alloy Steel	300	36½	36½	36½	----	35½
	Central Leather Cfs.	400	9¾	9¼	9¼	----	9½
	Central Leather pfd	1,600	62¾	62	62¾	— ¼	62
	Central Leather pfd Cfs.	400	59½	59	59½	----	59
12b	Central Railroad of New Jersey	500	202	200	202	+ 2	201
	Century Ribbon Mills	100	13¾	13¾	13¾	+ ¼	13
7	Century Ribbon Mills pfd (o.t.)	17,000	78	75	78	+ 1	76
3b	Cerro de Pasco Copper	500	61	60½	60½	— ½	60½
5	Certain-teed Products	1,100	47¾	47¼	47¾	----	47¾
	Chandler Cleveland Motor	200	9¾	9¾	9¾	----	9½
2.50	Chandler Cleveland pfd	100	22	22	22	----	21½
8	Chesapeake & Ohio	2,800	153½	153½	153½	----	150
	Chicago & Alton	2,300	7¾	7¾	7¾	+ ¼	7¼
	Chicago & Alton pfd	1,800	11¾	10¾	11	+ ¾	10¾
	Chicago & Eastern Illinois Railway	900	35½	35½	35½	+ 1½	35¾
	Chicago Eastern Illinois pfd	200	75	74½	74½	----	74
	Chicago Great Western	30,000	19¾	19¾	19½	+ ¾	19½
	Chicago Great Western pfd	8,400	29¾	27¾	28¾	+ ¾	28½
	Chicago, Milwaukee & St. Paul	43,500	19¾	14½	15¾	+ 1¼	15¾
	Chicago, Milwaukee & St. Paul Cfs.	45,500	16	13½	15¾	+ 2½	15¾
	Chicago, Milwaukee & St. Paul pfd	12,000	24½	22¾	23¾	+ 1¼	23¾
	Chicago, Milwaukee & St. Paul pfd Cfs.	17,200	23½	22	23½	+ 1½	23¾
	Chicago & Northwestern	7,300	82¾	82¼	82¾	----	82¾
6	Chicago Pneumatic Tool	2,700	136½	134½	136½	+ 1½	130½
	Chicago, Rock Island & Pacific	29,900	79¾	79¾	79	+ ¼	79
6	Chicago, Rock Island & Pacific 6s pfd	200	97½	97½	97½	+ ¼	97½
7	Chicago, Rock Island & Pacific 7s pfd	100	105	105	105	----	105½
	C. St. P. M. & Omaha (o.t.)	1,000	65½	63½	65½	+ 3½	60
2.40g	Chile Copper	600	51¾	50¾	50¾	----	50½
2.50	Chile Copper	100	51¾	51¾	51¾	----	50½
1.20	Christie Grove & Co.	100	38	38	38	----	38
	Chrysler Corporation	22,000	43¾	42¾	43¾	+ ¾	42½
8	Chrysler Corp. pfd "A"	100	104½	104½	104½	----	104½
	Cluett Peabody	100	69½	69½	69½	— ¾	69
7	Cluett Peabody pfd (o.t.)	1,000	114	114	114	— ¼	114
7	Coca Cola	700	177½	176½	177¾	+ 1¼	----
4	Collins & Aikman	3,300	74½	73½	74	----	74
	Colorado Fuel & Iron	46,800	82	78½	80¾	— 1	80
3	Colorado & Southern	200	98	98	98	— ½	98
3	Columbia Gas & Electric	1,700	63½	62½	63½	+ ¾	62½
8	Columbia Gas & Electric pfd new	400	100½	100½	100½	----	100½
	Columbia Gas & Electric 6%	2,200	2¾	2¾	2¾	----	2¾
4	Columbia Carbon	1,200	87	82½	82½	----	82½
1	Commercial Credit	100	15½	13½	15½	+ ½	15½
2.50	Commercial Credit 2s "B" pfd (o.t.)	5,000	22	22	22	----	21
2.50	Commercial Investment Trust	100	51	51	51	----	51
5.50	Commercial Investment Trust 5½s pfd	100	98	98	98	----	98
	Commercial Solvents "B"	1,600	24½	24½	24½	— ¼	24½
	Congoleum-Nairn	1,500	18½	18½	18½	— ¼	18½
3	Congress Cigar	200	54	54	54	----	54½
8	Consolidated Cigar	200	81	80½	80	— 1	80½
7	Consolidated Distributors	300	15½	15	15½	----	15
7	Consolidated Gas	15,700	97¾	97¼	97½	+ ¼	97¾
	Consolidated Gas of New York 6%	7,200	5¾	5¾	5¾	----	5¾
	Consolidated Gas of New York pfd 6%	12,800	¾	¾	¾	----	¾
6	Consolidated Railroad of Cuba pfd	200	70½	70½	70½	----	70½
	Consolidated Textile	1,000	3¾	3¾	3¾	----	3¾
8	Continental Baking "A"	2,200	66¾	66	66¾	+ ½	66¾
7	Continental Baking "B"	2,600	97½	96½	97½	----	97½
	Continental Baking pfd	1,500	98	97½	98	----	97½
7	Continental Can	2,000	98	98	98	+ ¼	98
7	Continental Can pfd (o.t.)	4,600	124½	124½	124½	— ½	124
.85	Continental Motors	400	12	11¾	11¾	— ¼	11¾
2.50b	Corn Products	2,200	50½	49¾	50	— ¼	49¾
3	Coty, Inc.	2,400	67½	67½	67½	— ¼	67
7	Crane W.Illumelte Paper pfd	100	99	99	99	----	----
8	Crucible Steel	8,200	85¾	84	84½	— ¾	84½
	Cuba Cane Sugar	100	9¾	9¾	9¾	— ¼	9¾
	Cuba Cane Sugar pfd	400	48½	48	48½	+ ½	48
4	Cuba Co. The	1,600	32½	32	32½	+ ¼	32½
1	Cuban-American Sugar	400	26½	26½	26½	+ ¼	26½
	Cuban Dom. Sugar new	100	15¾	15¾	15¾	+ ¾	15
4	Cudahy Packing	1,100	52	51½	52	----	51½
9	Delaware & Hudson	3,600	181	179½	179¾	+ ¼	179½
7b	Delaware, Lackawanna & Western	11,100	154½	151½	153	— 1¾	152¾
	Denver, Rio Grande & Western pfd	3,800	56½	53½	54	+ 2½	55½
2.40	Devoe & Raynolds "A"	400	41	40½	40½	— ½	40½
	Dodge Bros. "A"	10,900	28¾	25¾	28¼	— ¼	28
7	Dodge Bros. pfd	800	84	83½	84	+ ¼	83½
2	Dome Mines	100	9¼	8¼	9¼	+ ¼	9¼
3	Douglas-Pectin	2,100	51½	51½	51½	— ¼	51½
5	Du Pont de Nemours	2,700	176½	176½	176½	— ¼	177
7	Duquesne Light 1st pfd	100	114½	114½	114½	+ ½	114
8b	Eastman Kodak	200	131½	131	131	— ¼	130½
2	Eastman Kodak pfd (o.t.)	1,000	128	128	128	----	128
1	Eaton Axle & Spring	600	24½	24½	24½	----	24½
	Elmsipher & Bros.	2,500	15¾	14½	14½	— 1	14½
7	Elmsipher & Bros. pfd	100	95¾	95¾	95¾	+ 2½	95
6.30b	Electric Auto Lite	300	72½	71½	72½	+ ½	72
	Electric Boat	1,400	14¾	14¾	14¾	— ¼	14
	Electric Power & Light	2,400	17¼	16¾	17	+ ¼	17
3b	Electric Refrigeration	2,200	34½	33½	33½	— ¾	33½
7b	Electric Storage Battery	700	78½	77½	78½	+ ¾	78
1	Emporium Corporation	200	36½	36½	36½	----	36½
	Eng. Public Service	400	23½	23½	23½	— ¾	23
7	Eng. Public Service pfd	100	98½	98½	98½	— ½	98
7	Equitable Office Building pfd	500	124	123½	123½	+ 1½	123½
	Erie Railroad	1,000	43¾	43¾	43¾	----	43½
	Erie 1st pfd	4,600	57	56	56½	+ ½	56½
	Erie 2nd pfd	600	51½	51½	51½	+ ½	51
2.50	Erie Steam Shovel	2,800	36½	36½	36½	+ ¼

OIL NEWS

BY HOWARD C. KEGLEY

The continued heavy rains of the past several days have had a marked effect in slowing up field operations of California oil companies, and in at least two instances has caused considerable damage and loss. The collapse of an 80,000-barrel tank at Brea, and the washing out of a levee at Seal Beach are the two outstanding accidents caused directly by the heavy rains during the last twenty-four hours.

The Union Oil Company was the sufferer in the Brea tank collapse. One of the great steel containers on the Union tank farm there had its foundations partially washed out from under it, resulting in the settling of the tank on one side, and its total collapse a few hours later. The tank contained about 70,000 barrels of oil, which was spilled out and spread over the neighborhood in a flood several feet deep in the low places. A crew was immediately put to work to build earthworks for the impounding of the oil, and pumps were started to recover as much of it as possible. It is understood that the oil was confined largely to Union Oil property and that little damage was caused to neighboring properties.

At Seal Beach the flood-control levee on the Marland Oil Company's Bixby lease gave way and only the levees which the Marland Oil Company itself had built around the lease prevented the waters from flooding the property. The tide receded shortly after the levee broke and relieved the pressure sufficiently to remove the immediate danger, and the Marland put crews to work to build additional levees along the flood-control channel.

Start Second Well.

The Petroleum Securities Company has started work on the foundation for a second derrick in the Naples area, northwest of the producing district at Seal Beach, according to official reports. The well is located on the northeast corner of the Collins lease, about 500 feet from the Naples No. 1, which is still standing cemented.

The Petroleum Securities Company had planned to make a test of the Naples No. 1 yesterday, but the weather made it impossible for pipe welders to work, and the test was delayed until the weather clears up.

Prospect Changed

The continued failure of the Julian Petroleum Corporation to get the expected showings in its Cypress No. 1 well at Potrero, south and east of Inglewood is causing considerable revision of views among petroleum geologists who are beginning to consider the possibility that the field may lie northwest of the Associated Cypress No. 1, in the vicinity of the cemetery. It is said that the Julian lack of showings indicates that the Associated well itself may be an edge well, or at least very near the edge of the field, in which event the development prospects of the field are radically changed.

If the field extends to the southeast, which is the belief which most geologists have held up to the present, it will mean a town-lot development because of the fact that the area affected is subdivided, and is already under lease to a score of different operators. On the other hand, if the structure extends to the northwest, where property is held in tracts of ten acres to 100 acres, it will mean that development will be limited to the comparatively few operators who hold the large tracts. Among these are the Associated Oil Company, the Julian Petroleum Corporation which has a couple of twenty-acre leases, and the Marland Oil Company, which has about 100 acres of possibly productive land.

Down 800 Feet

The Shell Company is down about 800 feet in its test well in the Half Moon Bay district, south of San Francisco, according to field reports. The well is in the city of Half Moon Bay, and will penetrate to the deep formations to determine the possibility of production below the shallow zones which have been producing in this district for the past twenty-five years.

Near Completion

The Associated Oil Company reports to have its second well on production on the Bryant lease at Seal Beach within the next few days, according to field reports. Bryant No. 3 is drilling into the oil sand at 4288 feet. Bryant No. 1, the Associated's first well at Seal Beach, which is located higher on the structure than any of the wells yet drilled in this field, continues to produce at the rate of about 1700 barrels a day. It came in at about 2100 barrels a day.

FARM LOAN BONDS

[Furnished by C. F. Childs & Co., California Bank Building.]

FEDERAL LAND BANK

4½s	J.&J.	1	1957-37	100⅝ 101
4½s	J.&J.	1	1936-36	100⅝ 100⅞
4½s	M.&N.	1	1947-23	101⅛ 100⅝
4½s	M.&N.	1	1946-36	100⅛ 100⅝
4½s	M.&N.	1	1939-39	100⅛ 100⅝
4½s	May	1	1942-32	101⅛ 101⅛
4½s	Jan.	1	1942-32	101⅛ 101⅛
4½s	Jan.	1	1933-33	101⅛ 101⅛
4½s	Jan.	1	1933-33	101⅛ 101⅛
4½s	J.&J.	1	1933-33	101⅛ 101⅛
4½s	J.&J.	1	1934-34	102⅛ 102⅛
4½s	M.&N.	1	1941-41	102⅛ 102⅛

JOINT STOCK LAND BANK

Atlanta, Ga.		5s	1952-32	101¾ 102
Atlanta, Ga.		5s	1955-35	102 103⅛
Bankers, Milwaukee		5s	1955-35	101¾ 102⅛
Bankers, Milwaukee		4½s	1955-35	99 101
Central Illinois		5s	1952-32	100⅝ 102⅛
Chicago, Chicago, Ill.		5s	1952-32	101⅛ 102⅛
Chicago, Chicago, Ill.		4½s	1945-35	99⅞ 101
Dallas		5s	1952-32	100⅝ 102⅛
Denver, Colo.		5s	1954-34	101⅛ 102⅛
Denver, Colo.		5s	1956-36	102 103⅛
Des Moines		5s	1952-32	101⅛ 102⅛
First Texas		5s	1943-33	101⅛ 102⅛
First Trust		4½s	1953-33	101⅛ 102⅛
Fletcher		5s	1953-33	101⅛ 102⅛
Greenbrier		5s	1961-31	102⅛ 103⅛
Iowa		4½s	1954-34	98⅛ 100
Kansas City		5s	1952-32	100⅝ 102⅛
Kentucky		5s	1951-31	102 103⅛
Lincoln		4½s	1953-33	99⅛ 101⅛
Lafayette, Lafayette, Ind.		5s	1952-32	100⅝ 102⅛
Lafayette, Lafayette, Ind.		4½s	1955-35	100⅝ 101
Louisville, Louisville Ky.		5s	1955-35	101⅝ 102⅛
Maryland-Virginia		5s	1955-35	102 103⅛
Minneapolis Trust		5s	1952-32	102 103⅛
Ohio, Pennsylvania		5s	1951-31	101⅝ 102⅛
Pacific Coast		5s	1956-36	102 103⅛
St. Louis		5s	1955-35	101⅝ 102⅛
Southern Minnesota		5s	1953-33	101⅝ 102⅛
So., Little Rock, Ark.		5s	1956-36	101⅝ 102⅛
Union, Detroit		5s	1955-35	102⅛ 103⅛
Union, Detroit		4½s	1955-35	100 101⅝
Union, Louisville		5s	1954-34	101⅝ 102⅛
Virginian of Charleston		5s	1955-35	101⅝ 102⅛
Virginia Carolina		5s	1955-35	101⅝ 102⅛

FLAXSEED MARKET

DULUTH (Minn.) Feb. 16. (Exclusive)—The flaxseed market was dull, with spot bids advanced 2c. February 5at closed 1⅝c up; March 3c up; April 1⅝c up; May 2⅝c up, and July 1⅝c up. Close: Flax on track, 2.32¼@2.36¾; to arrive, 2.32¾; February, 2.21¼; March, 2.33¼; April 2.19¾; May, 1.24½; July, 2.35¼ bid.

Minneapolis, Flaxseed demand very good; No 1 seed, spot, 2.19½@2.35¼; to arrive, 2.19½@ 2.19¾; receipts, eight cars.

NEW YORK BOND PRICES

NEW YORK, Feb. 16. (AP)—Interest in domestic bonds revived somewhat today with a further easing of the money market. Listed issues were relatively steady, but still showed effects of the competition given by new issues which have not yet been digested. Trading was limited, sales aggregating little more than $11,000,000.

Aside from continued activity of a moderate order in French governmental securities, the foreign list was dull. French bonds have been particularly well supported, in view of the recent sustained advance, holding up fairly close to their record high levels.

Secondary rails and industrials held the center of interest in the domestic division. Chicago and Alton 3½'s and 3½ certificates displayed strength, and Seaboard Adjustment 5's and most of the St. Paul issues were well supported. Granby Consolidated 7's continued their advance, while Dominion Iron and Steel 5's scored a 2-point gain. Public-utilities liens were sluggish.

Only desultory trading was present in the Federal government list, and prices were irregular.

Prompt sale was reported of the $4,000,000 external 7 per cent loan for the city of Cordoba, Republic of Argentina, and the $3,000,000 New York Steam Corporation 5 per cent bonds. An issue of $7,500,000 Interstate Power Company 6 per cent debentures was placed on the market.

The quotations represent sales of bonds (in thousands of dollars) and the high, low and closing prices in the order given. "Y" expedite transaction, close is omitted when same as low, and both low and close when same as high.

DOMESTIC

	Sales (in $1000)	High	Low	Close
Alas Rubber gold 8s	2	107	107	107
Am. Agr. Chem. 7½s	2	104½	104	
Am. Chain s.f. deb. 6s	3	100⅝		
Am. Sug. Ref. 6s	8	99½		
Am. Tel. & Tel. 5½s	11	104⅝		
Ds. reg. 5s	12	103⅝		
Ds. coll. 5s '46	11	104⅝	104	
Ds. coll. 5s '60	8	103⅝		
Ds. conv. 4½s	27	101⅝	101⅝	101⅝
Am. W. W. & Elec. 5s	8	98⅝	98⅝	98⅝
Am. Writing Paper 6s	5	38		
Ds. 5s stfd.	3	38		
Anaconda Copper 7s '38	27	107⅛	107	107⅛
Andes C. M. 7s	31	104⅛	104⅛	
Angio-Chil. Nit. Corp. 7s	14	87⅞	87	87⅛
Armour & Co. 7s	4	102⅝	102⅝	
Ds. real est. 4½s	6	98	98	
A.T.&S.F. gen. 4s	19	93⅝	93⅛	93⅝
Ds. adj. 5s	10	96⅝		
Ds. adj. 4s stl.	10	86⅝		
Ds. conv. 4s	3	93		
Atlanta & Bir. 4s	3	88		
Atlanti Coast Line 7s	1	110		
Ds. 1st gold 4s	12	94⅞		
Ds. L.&N. col. tr. 4s	4	94⅛		
Atl. & Dan. 1st 4s	5	80	80	80
Ds. 2nd 4s	1	57		
Atl. Gulf & W. I. 5s	14	74		
Atl. Refining deb. 5s	1	102⅞		
Baldwin Locomotive 5s	3	102⅞		
Balt. & Ohio 6s	1	102⅝		
Ds. 5s, reg.	1	101⅝		
Ds. 5s	1	101⅝		
Ds. 4½s	1	100⅝		
Ds. 4s	1	100⅝		
Ds. 3½s	1	100⅝		
Ds. 3s	1	100⅝		
Ds. 1st 5s	1	100⅝		
Ds. 1st 4s	1	100⅝		
Ds. 1st 3½s	1	100⅝		
Ds. 1st 3s	1	100⅝		
Ds. 1st 4½

AY DIVIDE
Francisco Stock Exchange)
in the heart of California's most fa-
has produced hundreds of millions in
and now producing—offering an op-
ith excellent market possibilities.

S & COMPANY
th Spring Street
Phone TUcker 2048

The Gold?
objective in the old SUNNYSIDE
the presumed ore-body is progress-
e opposite direction the northeast
on its way to expected glory—the
0 ft. level. It is liable to open up
ound of shots. No predictions are
agement. But the camp is keeping
n and buy its head off immediately
will wish you had kept advised of
o don't delay—subscribe $3 today
n to the Mohave County Miner,
blished in 1879.)

oleum
tion
Stock has sold
s now selling
uring the past
below $8.00.
re $24.00 and
owing a good
t the market
inquiries and
Associates
ial Counsel
Los Angeles
60

A. M. Byers Co.

A discussion of the affairs of the A. M. Byers Co., Southern Dairies, Inc. and Barnsdall Corp. appears in the current issue of our Fortnightly Review. A copy will be mailed on request.

Private Wires to Principal Cities

E. A. PIERCE & CO.
Successors to
A. A. Housman-Gwathmey & Co.
515 West Sixth Street
Los Angeles
Telephone Trinity 7681

HEART OF THE FINANCIAL DISTRICT
OFFICES
EXCEPTIONALLY NICE SUITE NOW AVAILABLE
FINANCIAL CENTER BLDG.
S.E. CORNER SEVENTH AND SPRING STREETS

WILLIAM R. STAATS COMPANY
ESTABLISHED 1857
GOVERNMENT, MUNICIPAL AND CORPORATION
BONDS
640 SOUTH SPRING STREET, LOS ANGELES
SAN FRANCISCO SAN DIEGO PASADENA

WANTED $40,000 Loan, 8%
On a security first loan on 160 lots west of Culver City. Well worth $70,000, and $40,000 worth of A-1 contracts, income $500 per month. For further details, see principal—
A. HOUSTON BARRY, 625 W. 9th St. VA. 8480.

LOANS on STOCKS
5% and other securities 6%
Ask Mr. Jarvis Phone TRinity 0928
1002 Financial Center Bldg. 704 So. Spring.

BONDS—STOCKS
E. D. LEAVITT & CO.
TRinity 6678 | 603-604 HELLMAN BANK BLDG. SEVENTH—SPRING | TRinity 6679

SCHUMANN-HEINK & CO., Inc.
INVESTMENT SECURITIES
Phone: TRinity 8473 426 Pacific Nat'l Bank Bldg., Los Angeles, Calif.

Merrill, Lynch & Company
MEMBERS NEW YORK, CHICAGO, DETROIT, CLEVELAND STOCK EXCHANGES
604-611 I. W. VAN NUYS BLDG. PHONE TRinity 0611

BOND & GOODWIN & TUCKER
INCORPORATED
BONDS · Members L.A. STOCK EXCHANGE · Title Insurance Bldg.

Phone TRINITY 8176 **Miles S. Gregory & Co.** Member Los Angeles Stock Exchange
904-7 L.A. Stock Exchange Bldg.
609-20 SO. SPRING STREET

TWO GOOD MINING STOCK PURCHASES
CARRIE SILVER
and
ARROWHEAD DEVELOPMENT
(Listed on the San Francisco Stock Exchange)
These shares, we believe, are bound to sell a great deal higher and should. In our opinion, be purchased now at present low prices.

Leonards
& COMPANY
Members Los Angeles Stock Exchange
728 South Spring St.
LOS ANGELES, CALIF.
Pasadena Office
Long Beach Office
Phone 1021

AC WAGY & Co.
WE WILL SELL
10,000 Associated Mines 25c
25 Aero Traffic Pfd. $ 4.00
25 Bryan Harvester 12.50
5 Cal. Sunshine Shoe Units 4.00
5 El Giorgio Fruit Units 40.00
11 Davidson's 20-50 Units 22.50
500 Quarterly Oil .50
20 Lincoln Mortgage Units 5.00
1200 Merlin Mining .04
1500 Reiss Oil .20
100 Pickwick Pfd. 12.00
100 Plaskett Pfd. 10.00
10 Pacific Nat'l Bank 160.00
10 Pacific Mortgage 100.00
500 Preston Rock .75
17 West Auto Sup. Com. 15.00
10 Whittier Bank Pfd 22.50
WE WILL BUY
Angeles Hospital Bandini
Coso Gold Bellview
Daddy's Glory Dean Blasus
El Giorgio Fruit Grove City Oil
Ind Nat. Bor. Mtge. Danziger Dev.
Kimball Tin. Pfd. Elliott Petro.
Lincoln Mtge. Fidelity Oil
L. A. Inv. Prop. Garner Oil
Mtge. Discount Ill. Crude Oil
Merch. I. & C. S. Miley Explors.
Monolith Monrovian
Nicholls Gr. Pfd. Richfield Cons.
Pan-Amer. Bank Ring Petro.
Pickwick Star Petro.
Pac. States Bus. State Cons. Oil
Peerless Laun. Sun Oil
Pac. Mortgage Tyrin Bell
Quality Products Tam Dooley
Samson Tire Whittier Santa Fe
West. Auto Sup. Western Refining
AC WAGY & Co. 615 Stock Exchange Bldg. 618 So. Spring St. Trinity 2401
Member L.A. Stock Exchange

Akin-Lambert Co
A Complete Brokerage Service
515-17 L.A. Stock Exchange Bldg.
639 So. Spring St.
TRINITY 3996
New Offices, Safest & Most Safe to Underwrite Bonds Quoted

INVESTORS!
We are in a position to furnish
AUTHENTIC DATA
on any listed or unlisted security in the United States. We make no charge for this service, and there is no obligation.
John C. Feys 424 Stock Exchange Bldg.
Phone TRinity 8460—Stock Exchange Bldg.

CYCLE THEORIES

During the last thirty years, the stock market has fluctuated according to a well-defined cyclic movement. Is this a co-incidence or is there a cyclic law directing the movements of security prices? Read "Cycle Theories" by J. L. Stixrud, sent free on request by the Financial Library, 827 Van Nuys Bldg. Phone TU. 1326.

House Hunting Made Easy Through Times Ads

NEW YORK CURB STOCKS

NEW YORK, Feb. 16. (AP)—Prices were churned about in rather erratic fashion in today's curb market with no definite general price trend apparent. Pools were bidding up some issues while "bears" were hammering others, with the general public showing relatively little interest, judging from the volume of commission-house buying.

Another sharp increase in crude oil production last week cast a wet blanket on speculation for the advance in the oil group. Humble and Prairie Pipe Line each dropped about a point, and most of the others yielded fractionally.

Motors were well supported despite such ordinarily adverse developments as a cut in prices by one of the large manufacturers, a curtailment in operations by another and a new preferred stock offering by a third. Durant was pushed up to a new top at 10 and Ford of Canada soared nearly 40 points on odd lot sales to 494 and then slipped back to 485. Artificial Silk shares also were well sustained, Tubize Art Silk jumping 5 points and Industrial Rayon 1.

Bancitaly Corporation touched another new top at 12 3-8 while gains of a point or so in Budd Manufacturing, De Forest Radio, Hollander Sons, New Jersey Zinc, Richmond Radiator and United Leaf Tobacco were offset by similar declines in Central Leather preferred, International Concrete and Wesson Oil preferred. Among the high-price specialties good gains were recorded by Pillsbury Flour, Royal Baking Powder and Pittsburgh and Lake Erie Railroad.

Public utilities showed narrow and irregular changes.

The closing price is omitted when same as the low, and both low and close when same as the high.

	(Sales in Hundreds)	High	Low	Close
Industrials—				
Am. Arch. AS	225	104	100½	104
Am. Br. Bov. F	3	18¾	18	....
Am. Brown Bov. Fdr. vtc.	2	18	17¾	....
Am. Cigar AS	10	123½	....	....
Am. El. Prod.	1	111½	....	....
Am. El. Prod. vtc.	1	111	....	....
Am. Gas & El.	4	71	70½	70¾
Am. Gas & El. pfd.	1	96¾	....	....
Am. Hew. S.	1	11	....	....
Am. Light & Trac. AS	125	230	....	....
Am. Pipe & Lt. pfd. AS	80	100¾	100¾	100¾
Am. Rayon	3	7	....	....
Am. Rolling Mills	47	48	46	47
Am. Seat. otf.	1	43¾	43½	....
Am. Superpower S	2	27½	....	....
Am. Superpower pf.	1	97½	....	....
Am. Thread pfd.	1	28	....	....
Am. Yv. pfd. vtc.	1	28	....	....
Angio Chil. Cn. Nitra.	1	14½	14½	14½
Asso. Gas & El.	141	40¾	40¼	....
Auburn Auto	1	91	....	....
Beneitaly	24	12¾	11¾	12¾
Bens. Rolling Mills pr. AS	10	111	....	....
Borden Co. Pfd.	1	107	....	....
Budd Ed. C. Mfg. AS	225	30	29	30
Bliss Shoe	2	7¾	....	....
Burden Co.	1	21	....	....
Bridgeport, Mach.	1	6	....	....
Br. Am. Tob. comp.	2	24½	24½	24½
Caterpillar Tractor new	1	54	....	....
Celotex pfd.	1	97	....	....
Con. Len. A vt.	2	22	21¾	....
Con. Len. A vtc. wi.	1	21¾	....	....
Con. Pub. Service	2	18¼	....	....
Con. Sa. Wood Util.	1	62	....	....
Centrifugal Pipe	1	45	....	....
Chi. Nip. Br. "A"	1	33½	....	....
Chi. Nip. Br. "B"	1	33½	....	....
Com. Gas & El. "A"	1	70	....	....
Com. Gas N. Y. wi.	17	92½	90½	92½
Cosprove Machine	1	13	....	....
Commercial Power	1	44¾	....	....
Cons. Gas & El. Balt.	1	97	....	....
Cons. Laundry Corp.	1	21¾	21¾	....
Courtauld	19	67¾	....	68¼
Courtauld Ltd. pr.	2	4¾	....	....
Cuno Prods	30	....	....	....
Curtis Pub. AS XD	30	176	175	176¾
Curtiss Aero	2	20¾	20¾	....
De Forest vtc.	1	9¾	9¾	9¾
De Forest Radio C.O.D.	1	9¾	9¾	9¾
Dixon Crucible AS	140	186½	....	....
Dunlop Dis-Cont	13	20½	20½	21
Dominion Stores AS	1	27	....	....
Duplex Condenser	10	3¾	3¾	3¾
Dunhill International	2	10	....	....
Durant Motors	247	10	9¾	10
Ellison Schld	1	34¾	....	....
Fin. Bond & Share	2	107½	....	....
El. Bond & Share pfd. AS	150	107¾	107¾	107¾
Electric Invest.	6	34	33½	....
El. Pow. & Lt. 2nd pfd. AS	75	97½	....	....
Empire Power	1	27½	27½	28½
Enter Wel. A	1	22¾	....	....
Evans Co. A	1	7¾	....	....
Evans Co. B	2	11¾	11½	....
Fajardo Sugar	1	24¾	....	....
Federal Motors	1	4¾	....	....
Federal Purch. B	2	7	....	....
Film Insp. Mach.	1	6¾	6¾	6¾
Ford Motor Canada AS	130	494	483	485
Foundation Foreign	4	17½	17¾	....
Fox Theatre A	1	59½	....	....
Frankson, Chas.	1	9	....	....
Fulton Sylphon	1	40¾	40	40¾
Gabr. Manf. El. Co. AS	3	20	....	....
Gen. Baking A	1	69¾	69	....
Gen. Baking B	1	68	....	....
Gen. Fireproofing AS	125	54¾	54½	54¾
Gen. Pub. Ser.	1	15¾	....	....
Gillette Safety Razor	6	91	87½	87½
Ginsberg Prod.	1	10¾	....	....
Glen Alden Coal	27	171	170½	171
Gobel Adolf	2	20¾	....	....
Happiness Candy St. A	1	7¾	....	....
Happiness Candy P.	40	6½	....	6½
Hazeltine	1	6	....	....
Hires Co.	1	69¾	....	....
Hollander & Son	1	6	....	....
Hudson Bayse A	32	6	6	6¼
Ice. Co. No. Am. AS	650	54½	54	....
Int. Cement Invest.	1	47¾	....	....
Island Creek Coal wi.	2	48¾	48¾	48¾
Interstate Gas warr. AS	10	200	200	....
James Manville wi.	1	60¼	60¼	....
Keystone Solether	1	9	....	....
Land Co. Florida	1	32	....	....
Lehigh Port Cem.	17	61¾	61¾	61¾
Lehigh Port Cem. otf.	1	61¾	....	....
Madison Square Garden otf.	3	17¾	....	....
Manhattan Motors	1	6¾	6¾	6¾
McCord Radio B	1	9¾	....	....
Mengels AS	50	29½	....	....
Mid. West Utilities pfd. AS	11	97½	....	....
Maine Cent. Ry. AS	20	113¾	....	....
Melville Shoe war. AS	30	32	....	....
Mond Nickel AS	1	40½	....	....
Mohawk & Hudson Pow.	1	30¾	....	....
Mohawk Valley new	3	35¾	....	....
Motion Picture Capital A	1	10¾	10¾	....
Nat. Elec. Power A	1	33¾	33½	34
National Leather	1	6	....	....
Nat. Pub. Ser. Light pfd.	2	102¾	102	102¾
Nat. Pub. Service A	1	20¾	....	....
Nat. Pub. Service B	10	20¾	20¾	....
Nelson Bros. AS	350	37½	37½	37½
Nelson Corp. (H.)	1	49	....	....
N. Y. Zinc AS	1	6¾	....	....
N. Y. Mdse.	1	60¼	....	....
N. Y. Tel. 5½s pfd. AS	25	113¾	....	....
Niles Bem. Pond	1	44¾	....	....
Northeast Power	14	18	17¾	17¾
Nor. Ohio Power	1	18¼	18¼	18¼
Nor. States Power pfd.	1	83¼	....	....
Octagon Bros. pr. pfd.	1	97½	....	....
Pacific Steel Boiler	1	11¼	....	....
Parkhead Inv. & Ind pr. AS	50	93½	....	....
Penn. Ohio Ed. pr. new wi.	1	27¾	....	....
Penn. Salt Co. AS	3	73	....	....
Pender Gro. B	1	25¾	25¾	25¾
Penn. Gas & El. A	1	29¾	....	....
Penn. O. Edison pfd. AS	60	97½	....	....
Penn. Ohio Secur.	2	9	....	....
Penn. Water & Power	1	104¾	104¾	104¾
Peoples Drug Stores	1	31	....	....
Phillip Morris	2	19¾	....	....
Phillip Morris A	1	19¾	....	....
Pillsbury Flour AS	175	55	55½	55
Pitts. Lake Erie Ry. AS	730	178	176½	177
Pratt & Lambert	1	52	....	....
Procter & Gamble AS	1	104½	....	....
Puget Sound P. Light	6	30¾	....	....
Pullman Co. wi.	21	75¾	74½	....
Rand Kard Punch	1	67¾	67¾	67¾
Rand Kardex Bur. war. AS	72	555	550	....
Rem. Rand 1st pfd.	3	99½	99½	....
Rem. Rand wi.	3	24¾	24¼	....
Rex Motors	5	21¾	21¾	....
Reo Motor Truck otf.	1	19	....	....
Richfield Oil	16	22¾	21¾	22
Richmond Radiator pfd.	11	50¾	50	50½
Rickenbacker Motors	1	5¾	5¾	5¾
Royal Baking Powder AS	230	104	103	103
Royal Typewriter AS	10	50	....	....
Servel Del.	42	8½	8½	8
Sherwin Williams AS	150	48¾	48¼	....
Snia Viscosa rets.	2	9¼	....	....
Southeast Pow. & Lt.	8	30¾	30¾	30¾
Southeast P. & L. pfd.	8	102¾	102¾	102¾
Southeast P. & L. pr. pfd.	3	69	69¾	....
Southeast P. & L. pfd. AS	10	105	....	....
So. Cities Util.	1	28	....	....
Stand. Com. Tobacco	1	24¾	....	....
Stand. Gas & E. pfd. AS	25	101¾	....	....
Stutz Motor	11	20¾	20	20¾
Swift & Co. AS	159	118½	118	118½
Safeway Stores, Inc. AS	200	250	243	250
Swift Int.	8	21¾	20¾	....
Tampa Elec.	1	59½	....	....
Tenn. Prod. Corp.	1	13½	....	....
Timken Det. Axle	3	12¾	12¾	....
Tryon Loc. Day Pfd.	1	7¾	....	....
Trumbull Steel	11	11¾	11¾	....
Tubize Art. Silk B otf. AS	270	175	170	174
Util. Pow. & Lt. B otf.	19	67¾	66¾	....
Universal Pictures	10	40	39	40
Univ. Leaf Tobacco	28	47	46½	47
Va. Lt. & Pow. A pfd. AS	30	96½	....	....
U. S. Light & Heat new.	2	43¾	....	....
Unz Co. A A new.	27	113¾	113¾	....
Un. Profit Sharing new	2	40¾	....	....
Unit Gas Imp. new	4	89¾	89½	89¾
Unit Stk. S	57	110¾	109¾	110¾
Un. Elec. Coal otf.	1	24	....	....
U. S. Dist. Corp. N.W.	45	15	13½	14¾
U. S. Dist. Corp. pr.	1	87¾	86	87½
Warner Bros. Pic.	4	30	29¾	....
Wes. Oil & Sauv otf.	1	57½	....	....
Wes. Oil & Sauv pfd.	1	87	86	....
West Dairy Prod. A	1	47¾	....	....
Western Power pfd. AS	40	102	100¾	102
Wheeling Steel AS	1	34½	....	....
White Sew. Mach.	12	19¾	19¼	....
Williams Oil-o-mat.	15	3¾	....	....
Yellow Tail Cob N. Y.	3	3½	....	....
Standard Oils—				
Anglo-Am. Oil	1	20¾	....	....
Continental Oil	35	21¼	21	21¼
Cumberland Pipe AS	60	129½	128	129½
Galena Sig. pfd. new AS.	10	90	....	....
Humble Oil & Ref.	10	88	....	....
Imp. Oil Canada	72	46	45¾	45¾
Indiana Pipe Line	9	67	....	....
Inter. Pet.	109	34½	33½	33¾
Nat. Transit	3	13¾	13¾	13¾
N. Y. Transit AS	30	39¾	....	....
North P. L. AS	50	1¼	....	....
Ohio Oil	13	40	....	....
Anglo Am. N. Y.	1	20¾	....	....
Barnsdall Deb. rts.	17	6¾	6½	6¾
Prairie Oil & Gas	29	54¼	53¾	....
Prairie Pipe Line	1	141	140½	144
Solar Ref. AS	40	200	....	....
Southwest Penn. Pipe AS	30	97¾	....	....
Stand. Oil Indiana	96	72	71	71½
Stand. Oil Kansas	2	19¾	....	....
Stand. Oil Kentucky	2	119½	....	....
Stand. Oil Nebraska	3	49¾	49	....
S. O. New Jersey wi.	1	39¼	....	....
Stand. Oil of Ohio AS	10	330	....	....
Vacuum Oil	25	104½	103½	....
Miscellaneous Oils—				
Am. Cont. Oilfields	127	1⅝	1 7-16	1½
Am. Maracaibo	20	3¾	3½	....
Beacon	6	18	17¾	17¾
Brit.-Amer. Oil	2	23¾	23½	....
*Cardinal Petrol.	30	28	25	26
Carib Synd.	6	24½	23¾	....
Cities Service new	177	38	37½	38
Cities Service pfd.	15	91¾	91½	91¾
Colombian Syndicate	72	2	1 3-16	1⅝
Creole Syndicate	24	....	13¾	....
Crown Central	2	2¾	2¾	....
Darby Pet.	31	1¼	1¼	1¼
Darby Oil	1	1¼	1¼	1¼
Darby Oil pfd.	1	10¼	....	....
Darby Pet. vtc.	3	11¼	10¾	11¼
Transcontinental pr. AS	175	73	....	....
Gibson Oil	84	3¼	3¼	3¼
Gulf Oil Corp. Pa.	1	96	95½	....
Leonard Oil	41	10½	10	10½
Lion Oil	6	26¾	26½	26½
Magdalena Syndic.	5	2	....	....
Mate Ohio	1	12	10½	....
*Mexico Oil	180	29	....	....
Mex. Panuco	4	1¾	1¾	2¼
Mountain & Gulf Oil	3	1¾	....	....
Mountain Prod.	8	26¾	25½	26¾
Natl. Fuel & Gas AS	10	100	....	....
New Bradford	7	3¾	....	....
New Mex. & Ariz. Land	10	13½	12¾	13¾
Nor. Central Texas	1	11¼	11¼	11½
*Northwest Oil	10	5	....	....
Pandem Oil	3	7½	....	7¾
Parkers of Venez.	10	12	11½	12
Penick Oil Corp.	4	13½	....	....
Reiter Foster	3	12	12½	....
*Royal Canadian	10	22	21½	....
Ryan Con.	6	5¾	5½	5¾
Salt Creek Prod.	4	31½	....	....
Savoy Oil	10	2¾	....	....
Tidal Osage non vot.	9	21¾	21½	....
Tide Water Asso. Oil	12	22¾	22½	22½
Tide Water Asso. Oil pfd.		94¾	....	....
Venez. Pet.	12	7¼	7	7¼
Wilcox Oil & Gas	4	28	....	....
Y Oil & Gas new	3	4¼	4¼	....
Mining—				
*Arizona Globe	10	6	....	....
*Cortez Silver	20	12	....	....
Crescent Gold	1	2½	....	....
*Divide Extension	20	6	....	....
Eng. Gold Mines	13	4¾	4	4¼
*Eureka Croesus	90	7	6	7
*Falcon Lead Mfg.	80	76	72	76
Forty-nine Min.	1	4	....	....
*Golden States Min.	80	8	7	8
*Amn. Exploration	4	80	77	80
*Hawthorne Min.	30	6	5	6
Hecla Min.	5	13½	13	....
Kay Copper	340	38	34	37
New Cornelia Cop.	1	72½	....	....
Nipissing Mines	22	9¾	9¾	....
Noranda Mines	9	20½	20¾	....
Ohio Copper	10	4¾	....	....
Premier Gold	5	2	....	....
*Red Warrior	30	33	27	30
*Spearhead Gold	10	7	....	....
*Stand Silv-Lead	70	27	24	27
Tonopah Belm. Dev.	2	1¾	....	....
United Verde Ext.	3	34½	....	....
Utah Met. & Tunnel	1	1¾	....	....
*Walker Min.	3	3	....	....
Wenden Cop. Min.	1	2¾	....	....
*West End Cons.	10	19	....	....
Domestic Bonds—	(Sales in $1000)			
Allied Packer 8s 1939	1	89¾	89½	....
Allied Packer 8s 1939	35	89¾	....	....
Alabama 7s 1933	1	103½	....	....
Am. G. & E. 6s & 2014	12	102½	102½	....
Am. Ice Sec. 6s 1953	54	101	100½	....
Am. Roll. M. 6s 1938	1	104	....	....
Am. Seat 6s 1936	5	103½	....	....
Am. Writ. Pap. 6s 1939	1	83½	....	....
Am. Writ. Pap. 6s 1947	10	83½	83½	....
Amoskeag Co. 6s A 1929	1	102½	....	....
Ark. Pow. & L. 5s 1956	1	97½	....	....
Ark. Pow. & L. 6s 1956	2	101½	....	....
Asso. Gas & El. 5s 1950	22	104½	....	....
Asso. Gas & El. Deb. 4½s '53	1	88	....	....
Beacon Oil 6s 1936	3	102	....	....
Beaver Board 8s 1933	1	97	....	....
Bell Tel. Pa. 7s 1945	1	107½	....	....
Boston & Me. 5s 1933	7	102¾	102¼	102¾
Brunner Tur. Pow. 1955	1	87½	....	....
Buf. Gas El. 5s A 1956	1	103	....	....
Carolina P. & L. 5s 1956	3	101½	101	....
Cedar Rap. 5s 1958	120	99¾	99½	99¾
Cities Service 5s 1950	248	102¾	102¾	102¾
Cities Service 7s D 1966	4	132½	....	....
Cities Ld. Ut. 5s wi. '51	10	97½	....	....
Com. Lershen 6s 1941	7	97½	97½	97½
Cons. Gas Bs. 5s '55 new	1	101¾	....	....
Cons. Gas Bs. 5s 1953	2	101¾	....	....
Aluminum Corp. 5s	34	100	....	....
Gen. Motors Acc. 6s	31	100	....	....
Con. Textile 8s 1939	1	99¾	....	....
Con. Textile 8s 1941	1	99½	....	....
Cuban Tel 7½s 1941	3	107½	....	....
Cuban Cons. 8s 1929	24	97½	....	....
Cudahy P. 5½s 1937	15	97½	97¼	....
Cudahy Pack. 5s 1946	2	99¾	....	....
Detroit C. Gas 6s 1947	1	100½	....	....
Duke Pri. Pow. 6s 1966	2	104½	....	....
Elteingon Sch. 6s 1953	1	97	....	....
Fed. Sugar 6s 1933	1	92	....	....
Fisk Rubber 8½s 1941	2	97½	....	....
Fisk Rubber 8s 1941	3	97½	....	....
Gair Rob. 7s 1937	1	106½	....	....
Gal. Sig. Oil 7s 1930	2	97½	....	98½
Gatineau Pow. 5s 1956	25	99¾	....	....
Gatineau Pow. 6s 1946	3	99¾	....	....
Gen. Cable A 6½s 1952	1	100½	100½	....
Genesis A Florida 6s	13	98	....	....
Goodyear T. & R. 5s 1928	1	98	....	....
Gulf Oil 5s 1947	1	103	....	....
Gulf Oil 5s 1937	1	100	....	....
Gulf. St. Util. 5s 1956	24	95½	95½	95½
Hood Rubber 7½s 1936	2	101½	101½	101½
Independ. Oil 6½s 1931	20	102½	....	....
Indiana Lime 8s 1941	21	96	97½	96
Indiana Gas 5s 1952	1	97½	....	....
Inter. Grt. Na. 5s 1956	2	99¾	....	....
Int. Paper 5s	1	97½	....	....
Intern. N. Gas 6s 1955	40	120½	120	120½
Intern. Nat. Gas 6s ww. '52	85	101½	101½	....
Indianapolis Pr. 5s	1	97½	....	....
Inter. Ry. Cent. Amer. 6½s	2	92½	....	....
Missouri Pacific 5s F	83	100	....	....
Lehigh P. S. G. A. 2025	21	97½	97½	97½
Libby McN. & L. 7s 1937	1	104	....	....
Manitoba Ltd. 5½s 1951	3	99	....	....
Mass. Gas 5½s 1946	1	98	....	....
McCrory St. 5½s 1941	10	98	....	....
Midwest Gas 7s 1936	1	98	....	....
Miss. River Pow. 5s	10	97½	96½	97½
Nat. Pow. & L. 6s 2026	1	107½	....	....
Nat. Pub. Serv. 5½s	1	96¾	96¾	96¾
Nor. Cal. Pow. 6s 1943	1	104	....	....
N. Y. Trap Rock 6s 1946	3	101½	....	....
Ohio Fuel Supply 5s 1951	15	97½	97½	98
Ohio River Edison 5s 1951	15	97½	97½	97½
Okla. Nat. Gas 6½s	17	102¾	101½	102¾
Okla. Nat. Gas 6s '30 ww.	7	97½	97½	97½
Phila. El. 5s 1941	1	106½	....	....
Phila. El. 5½s 1972	10	109¾	109¾	....
Phila. Rapid Tr. 6s 1962	10	100½	....	....
Narragansett Co. 5s	1	98	....	....
North Am. Co. 5s	10	98	....	....
Pacific Coast Pow. 6½s	1	100	....	....
Porto Rican Am. Tob. 6s	31	99½	....	....
Public Serv. N. J. 5½s '59	7	101¾	....	....
Richfield O. 6½s 1947	1	98	....	....
Schulte R. E. 6s 1935	8	98½	....	....
Seaul Ry. 5s 1951	11	97½	....	....
Sinc. Shelf 6s 1929	11	100¾	....	....
S.E.P. & L. 6s 2025 ww.	91	98	....	....
So. Calif. Ed. 5s 1951	1	101	....	....
Stand. Oil N. Y. 5½s '35	11	105	....	....
St. Oil N. Y. 5½s 1951	20	105½	105½	105½
Staats Motors 7½s 1937	1	100	....	....
Sun Oil 5½s 1939	1	100	....	....
Swift Co. 5s 1952	14	99¾	99¾	99¾
Tenn. Pow. L. 5s 1956	1	98	....	....
Transcont. Oil 7s 1939	1	99½	....	....
Ulen & Co. 8½s	7	100	99½	100
Union Oil Prod. 6s 1931	5	97½	....	97½
U. S. Rubber 6½s 1922	3	101½	....	....
U. S. Rubber 6½s 1932	1	101½	....	....
U. S. Rubber 6½s 1937	1	101½	....	....
U. S. Smelt. 6½s 1935	6	100½	100½	....
U. S. Calif. Ed. 5½s	1	101½	101	101½
Selvay Amer. Corp. 5s	1	98	....	....
Wisconsin Cent. R. R. 5s	2	98	....	....
Warner Bros. Pic. 7½s	3	100½	....	....

WHAT'S DOING today

Los Angeles City Club luncheon meeting, clubhouse, 833 South Spring street, noon. Harry H. Culver will speak on "The Realtor." Dinner meeting at 6 p.m. George E. Cryer and Fred T. Beaty will speak.

Delta Kappa Epsilon luncheon, University Club, 614 South Hope street, noon.

Delta Chi alumni luncheon, University Club, 614 South Hope street, 12:15 p.m.

Chamber of Commerce board of directors' meeting, committee rooms, Chamber of Commerce Building, 12:15 p.m.

Proximo Club luncheon meeting, Westlake Park pavilion, 635 South Alvarado, noon. Club debate on "Woman Suffrage."

James A. Forshay Parent-Teacher Association "Founders' Day" meeting, school auditorium, Harvard and Exposition boulevards, 2:30 p.m.

Women's Press Club luncheon, 340 West Adams street, noon.

Southern California High School Press convention, University of Southern California, all day.

Los Angeles Audubon Society meeting, State Exposition Building, Exposition Park, 3 p.m. Luther E. Wyman will speak.

Los Angeles Bar Association meeting, Alexandria, 6 p.m. Installation of officers.

Los Angeles Shakespeare Club meeting, 718 South Park View avenue, evening. Frederick Wards will speak on "King Henry the Fifth."

Tuesday Afternoon Club of Los Angeles meeting, 4617 West Seventeenth street, afternoon.

Los Angeles American Legion Post No. 8 meeting, 1845 South Figueroa street, evening.

Lovers of Shakespeare Society meeting, Rowland Hall, 313 West Third street, 8 p.m.

Lecture on "The Hope of the Chinese People," Hovard Auditorium, University of Southern California, evening. Lily Ho, speaker. Auspices of University Y.M.C.A., and Y.W.C.A.

Brotherhood Club luncheon, 838 Y.M.C.A. Building, noon. John Dube will speak.

Matinee Musical Club program, 239 South Lorraine Boulevard, afternoon.

Queen Alexandra chapter, Daughters of the British Empire card party, 940 South Figueroa street, 2 p.m.

California Federation of Woman's Clubs, California history and landmarks section meeting, parlor C, Chamber of Commerce Bldg., 10:30 a.m.

Lecture on "Mesorology," Y.M.C.A., 715 South Hope street, evening. Capt. Roscoe A. Goodsell, speaker.

Southwest Museum exhibit, Marmion Way and Avenue 46, afternoon.

Los Angeles Museum exhibit, Exposition Park, 10 a.m. to 4 p.m.

Free permanent California exhibit, scenic motion pictures. State Exposition Building, Exposition Park, 10 a.m. to 5 p.m.

Illustrated lectures, scenic motion pictures, Chamber of Commerce Building, 10 a.m. to 4 p.m.

State Societies

Utah-Idaho reunion program, 346 South Hill street, evening.

Panama Canal Club program and dance, Taft Hall, 730 South Grand avenue, evening.

Michigan meeting and dance, Hollywood Roof ballroom, evening.

Motion Pictures

Broadway Palace, Broadway, between Sixth and Seventh—"The Gorilla Hunt."

Carthay Circle Theater, Wilshire at Carthay Center — "What Price Glory."

Criterion, Grand and Seventh—"Johnny Get Your Hair Out."

Figueroa, Figueroa and Santa Barbara—"The Music Master."

Forum, Pico and Norton—"Flesh and the Devil."

Grauman's Egyptian, 6708 Hollywood Boulevard—"Old Ironsides."

Loew's State, Seventh and Broadway—"The Dymi-Bride."

Metropolitan, Sixth and Hill—"Let It Rain."

Million Dollar, Third and Broadway—"The Kid Brother."

Rialto, 812 South Broadway—"13."

Tally's, 833 South Broadway—"Love's Blindness."

West Coast Uptown, Tenth and Western—"Women Love Diamonds."

Stage

Belasco, Eleventh and Hill—"The Dove."

Belmont, Vermont near First—"The Fool."

Biltmore, Fifth and Grand—"The Arabian."

Egan Theater, Pico and Figueroa—"Applesauce."

Hollywood Playhouse, Vine and Hollywood—"Alias the Deacon."

Majestic, 846 South Broadway—"After 8 P.M.—?"

Mason, 127 South Broadway—Kolb and Dill.

Morosco, 744 South Broadway—"The Poor Nut."

Music Box, Hollywood Boulevard and El Centro—"Hollywood Music Box Revue."

Orange Grove, 730 South Grand—"One Man's Woman."

Playhouse, 940 South Figueroa—"What Price Glory."

Shrine Auditorium, Jefferson and Royal—"The Miracle."

Wilkes Vine-street, Vine between Hollywood and Sunset—"An American Tragedy."

Varieties

Burbank, Sixth and Main—"Sherry's Night Club."

Hillstreet, Eighth and Hill—Hackett and Delmar.

Hippodrome, Main and Fourth—"The War Horse."

Orpheum, Broadway between Eighth and Ninth—Irene Bordoni.

Pantages, Seventh and Hill—Cecelia Loftus.

VACATION HER QUEST

Mrs. Syd Chaplin, on Way to Honolulu, Says She Won't Seek Divorce

SAN FRANCISCO, Feb. 16. (Exclusive)—Mrs. Sydney Chaplin sailed for the Hawaiian Islands on the Matsonia today for a "vacation and not a divorce." She is the wife of Syd Chaplin, screen actor, brother of Charles Chaplin. Mrs. Chaplin averred that she has been married eighteen years and "likes it."

It was her only reference to the troubles which have engulfed another section of the Chaplin family, meaning Charles and Lita Grey Chaplin. Even this indirect remark, however, recalled that it was upon her return from a trip to Honolulu that Mrs. Charles Chaplin filed her now-famous divorce suit against her comedian husband.

BUSINESS BREVITIES
[Advertising]

The Times Branch office, 621 South Spring street. Advertisements and subscriptions taken. Telephone MEtropolitan 0700.

THE WEATHER
[Official Report]

LOCAL OFFICE, U. S. WEATHER BUREAU, Los Angeles, Feb. 16.—[Reported by H. B. Hersey, Meteorologist.] At 5 o'clock a.m. the barometer registered 29.92; at 1 p.m., 29.91. Thermometer for the corresponding hours showed 56 deg. and 68 deg. Relative humidity, 5 a.m., 90 per cent; 1 p.m., 69 per cent. Wind, 5 a.m., southwest, velocity 18 miles; 5 p.m., southwest, velocity 6 miles. Temperatures, highest, 80 deg.; lowest, 52 deg. Rainfall for season, 14.90 inches; normal to date, 9.90 inches; last season to date, 9.62 inches. Barometer reduced to sea level.

WEATHER CONDITIONS.—Feb. 16: Owing to extra trouble, only few of the reports from stations North and East were received. In Southern California heavy rain has fallen during the past twenty-four hours at all stations from the sea to the mountains, and rain was still falling at many points. Reports from ships show a large area of low pressure lying over the North Pacific extending west of Oregon and Washington. This may be expected to give unsettled weather in Southern California, with probably occasional rain, Thursday. Moderate temperatures will continue.

SUN, MOON AND TIDES.—Los Angeles, Feb. 17: Sun rises 6:36 a.m., sets 5:39 p.m. Moon rises 6:48 p.m., sets 7:39 a.m. Los Angeles Harbor, Feb. 17: High tides, 9:39 a.m. and 10:32 p.m.; low tides, 3:39 a.m. and 4:38 p.m.

LOCAL TEMPERATURES.—Feb. 16: Minimum and maximum temperatures from Southern California points, reported yesterday to the Los Angeles office of the U. S. Weather Bureau, were as follows:

Stations—	Max.	Min.
Bonita	76	51
Corona	80	54
El Cajon	78	55
Escondido	79	51
Imperial	94	48
Los Angeles Harbor	68	53
Mt. Wilson	63	37
Newport Harbor	68	50
Pasadena	80	49
Pomeroville	78	47
Riverside	82	54
San Bernardino	87	54
Santa Ana	82	54
Santa Barbara	68	52

LOCAL FORECAST

For Los Angeles and vicinity: Thursday cloudy and unsettled, with possibly showers, followed by cloudy weather Friday; moderate temperature.

STATE FORECAST

SAN FRANCISCO, Feb. 16.—Weather forecast: San Francisco and vicinity: Unsettled, with showers; mild temperature; moderate westerly winds.

Northern California: Unsettled, with showers; mild temperature; moderate westerly winds.

Sacramento Valley and San Joaquin valley: Unsettled, with showers; gentle variable winds.

Southern California: Unsettled, with showers; moderate westerly winds.

ARIZONA FORECAST

PHOENIX (Ariz.) Feb. 16.—Forecast for Arizona: Rain in south, rain or snow in north portion, Thursday and probably Friday; not much change in temperature.

COLORADO RIVER

YUMA (Ariz.) Feb. 16. — [Exclusive Dispatch from the U. S. Reclamation Service.] Gauge height Colorado River, 12.2 feet. Discharge, Wednesday, 10,500 cubic feet.

TEMPERATURES

Stations—Conditions, 5 p.m.	Max.	Min.	Trace or Precip.
Abilene—Cloudy	80	34	0
Boise—Raining	46	30	.04
Bismarck—Clear	40	22	0
Buffalo—Raining	46	32	.36
Chicago—Cloudy	52	44	0
Denver—Cloudy	52	32	0
Des Moines—Clear	42	22	0
Dodge City—Cloudy	76	36	0
El Paso		38	0
Eureka—Cloudy	56	46	.42
Flagstaff—Raining	36	24	.76
Fresno—Cloudy	66	34	.02
Galveston—Clear	70	62	0
Grand Junction		22	0
Havre—Snowing	1	0	.00
Helena—Snowing	40	28	T.
Huron—Cloudy	38	16	0
Julesburg—Partly cloudy	8	0	0
Kansas City—Partly cloudy	66	46	0
Knoxville—Clear	72	44	0
Lander		20	0
Los Angeles—Cloudy	66	52	.02
Memphis—Partly cloudy	78	60	0
Modena—Partly cloudy	48	24	0
Modena—Partly cloudy	46	24	.02
New Orleans—Clear	80	58	0
New York—Cloudy	48	32	.04
North Head—Cloudy	52	46	.42
Oklahoma—Cloudy	80	50	0
Omaha		24	0
Phoenix—Raining	64	34	.02
Pittsburgh—Partly cloudy	60	34	.02
Portland, Or.—Raining	50	44	.06
Rapid City—Cloudy	44	24	0
Red Bluff—Cloudy	54	42	.12
Roseburg—Raining	56	42	.06
Roswell—Partly cloudy	64	34	0
St. Louis—Partly cloudy	64	54	T.
St. Paul, Minneapolis—Cloudy	36	30	0
Sacramento—Clear	58	36	0
Salt Lake City—Cloudy	30	28	.01
San Diego—Raining	60	52	.04
San Francisco—Raining	52	46	.16
Santa Fe—Clear	62	34	0
Seattle—Clear		40	0
Spokane—Partly cloudy	44	28	0
Tampa—Clear	80	62	0
Tucson—Cloudy	68	38	0
Tupelo—Partly cloudy	80	52	0
Washington—Clear	60	38	0
Winnemucca—Cloudy	46	32	.10
Yellowstone—Cloudy		4	.01
Yuma—Raining	76	60	.01

—Below zero.

VITAL RECORD

MARRIAGE LICENSES

The following marriage licenses were issued yesterday. Name and age given.

ANDREE — HESTER. Rudolph H. Andree, 29; Cinnie L. Hester, 24.

BARROW—DORAN. Philip Earl Barrow, 21; Nicia E. Doran, 20.

BERGER—ROTH. Abe Berger, 36; Hide Roth, 27.

BIGGERSTAFF—YEAGE. John William Biggerstaff, 32; Leola Faye Yeage, 18.

BODOURIAN—AZNAKIAN. Yahan Bodourian, 32; Mary Aznakian, 23.

BRANSFORD—PERRY. Omar Bransford, 36; Margaret Allie Perry, 32.

BRINK—COATS. August T. Brink, 31; Gwendoth Coats, 19.

BROWN—MILLER. Ralph A. Brown, 21; Beulah Miller, 18.

CANTU—OLIVO. Molion Canta, 24; Maria Olivo, 23.

CLARK—MULLER. Donald W. Clark, 23; Edith V. Muller, 20.

COCHARD—ISAACKS. Julian Julius Cochard, 32; Frances Clandidene G. Isaacks, 32.

EHRMAN — GITELSON. Hyman Ehrman, 32; Beatie Marie Gitelson, 32.

FILLIUS—EISENAUER. James Ray Fillius, 24; Evelyn Selena Eisenauer, 18.

FISHEL—EVANS. Sherwood J. Fishel, 32; Hilma L. Evans, 22.

GILLETTE—CROSLEY. Sidney G. Gillette, 36; Bertha L. Crosley, 37.

GILMAR — ADLER. Hershell Gilmar, 37; Beatie Adler, 35.

GLEASON—MAYER. George Emerson Gleason, 35; Josephine Mayer, 25.

GRAY — FULLER. Everett H. Gray, 21; Geneva Dorothy Fuller, 17.

HANNINGTON—RISER. Ernest Henry Hannington, 24; Mary Emily Riser, 21.

HARMAN—KIRKHAM. Jack Harman, 20; Escouble S. Kirkham, 24.

HAYWOOD—SCHUMERT. Rose Francis Haywood, Jr., 27; Irene Schumert, 27.

HERRON—MARTIN. Homer D. Herron, 36; Helen E. Martin, 22.

HILVERSHAND—McMAHILL. Paul Hilvershand, 21; Lillian McMahill, 20.

HORITA—MASUIKE. Takeo Horita, 24; Fumiko Masuike, 22.

JANSEN — MALONEY. Harry S. N. Jansen, 30; Margaret Hilse Maloney, 24.

KOONTZ — SCRANTON. Dewey W. Koontz, 37; Fannie Beulah Scranton, 21.

LAWRENCE — SMITH. Arthur O. Lawrence, 36; Winifred L. Smith, 25.

LEBUS—SCHABGITZ. Joseph Francis Lebus, 21; Stella Blanche Schargitz, 18.

LUCERO—AMAYIRCA. Tony Lucero, 32; Amelia Amavirca, 22.

LYON—DIAMOND. Archibald Lyon, 48; Margaret C. Diamond, 45.

McKINNEY—PAGO. Mace Rodney McKinney, 22; Ruth Gertrude Pago, 19.

MEDICI—THOMURE. James Thomas Medici, 24; Mertell L. Thomure, 21.

MEEKER—WALTERS. Warren Leslie Meeker, 24; Ada Gwendolin Walters, 22.

MITCHELL — DULGERIAN. Nick Mitchell, 36; Marie Dulgerian, 21.

MOULTON—POWELL. Irvin J. Moulton, 26; Lucille Powell, 19.

PETIT — HOOKS. Fredrick R. Petit, 23; Elsie Jane Hooks, 19.

RASMUSSEN—GEORGE. Robert Louis Rasmussen, 40; Augustia Mae George, 30.

ROGERS—DEPUTY. Walter Algustus Rogers, 23; Ruth Margaret Deputy, 18.

SANDELMAN—LEVINE. Herman Sandelman, 36; Minnie Levine, 23.

SCHWARTZ—DEITELMAN. Martin Schwartz, 28; Zerlina Deitelman, 23.

SHARP — BROOKS. James Granville Sharp, 24; Ruby Brooks, 25.

TANNER—WARD. Charles L. Tanner, 37; Dorothy I. Ward, 24.

VALDIS — NAJERA. Arnulfo Valdis, 23; Maria Del Carmen Najera, 24.

BIRTHS

Names, sex, place and date of birth.

BINKELE. Mr. and Mrs. Abraham, Boy. 3314 Alsace street. February 6.

BIRCHFIELD. Mr. and Mrs. Claud, Daughter. 7049 San Pedro street. February 12.

BREUL. Mr. and Mrs. Victor, Daughter. Pacific Hospital. February 12.

DE FAZIO. Mr. and Mrs. Angelo, Daughter. Southwest General Hospital. February 14.

GIBBONS. Mr. and Mrs. Neal, Daughter. Pacific Hospital. February 8.

GOCKE. Mr. and Mrs. John, Boy. Pacific Hospital. February 11.

JENTRY. Mr. and Mrs. William, Boy. Hollywood Hospital. February 12.

LEONARD. Mr. and Mrs. Fred, Boy. Pacific Hospital. February 8.

MAULER. Mr. and Mrs. John, Daughter. Pacific Hospital. February 7.

McCAULEY. Mr. and Mrs. Meredith, Daughter. Monte Sano Hospital. February 14.

MILLER. Mr. and Mrs. Mark, Jr., Daughter. Pacific Hospital. January 31.

MILLER. Mr. and Mrs. Royal, Daughter. 691 West Eighty-fourth street. February 4.

MURPHY. Mr. and Mrs. Harry, Daughter. 8130 Gondola Boulevard. February 13.

OVERSTREET. Mr. and Mrs. Burnice, Daughter. Pacific Hospital. February 4.

PIEROVICH. Mr. and Mrs. John, Boy. Monte Sano Hospital. February 14.

RAVEN. Mr. and Mrs. John, Boy. St. Vincent's Hospital. February 14.

RIZANI. Mr. and Mrs. Mishel, Daughter. 1130 Orme street. February 13.

SCHULZ. Mr. and Mrs. William, Daughter. Pacific Hospital. February 4.

TRUEHILL. Mr. and Mrs. L. G., Boy. 1773 East Jefferson street. February 13.

TOUELL. Mr. and Mrs. Lawrence, Boy. 1349 East Sixty-fifth street. February 13.

DIVORCE SUITS FILED

AYKINS, Rosie E. against Frank D.
BACHUS, Robert Lee against Annie Miller.
BILLINGS, Frank against Lenardy.
BISHOP, Eleanor against Walter M.
BOWKER, Ada E. against Charles H.
BUCHNER, Adolph, Jr., against Nellie.
CALLAWAY, Marjorie A. against Stephen Roy.
CATTON, Jane Starr against Francis J.
CONNOR, Paul D. against Violet.
COWAN, Alma G. against Walter W.
FREEMAN, Maud H. against Frank G.
HAMMOND, Pearl against W. Dwight.
HORENSTEIN, Conrad against Ernestine.
HOWARD, Floyd Roy against Florence.
KINNEY, Lillian V. against Howard.
LA VINE, Rosalie M. against J. J.
LEGG, Lorne L. against Nellie.
REINHART, Jeanette against Charles.
SARLES, Dora A. against George A.
SISSONS, Eva against Ernest.
SODERLUND, Carl C. against Meta Marguerite.
STITT, Arthur B. against Fanny M.
TINSLEY, Albert against Maria.

DIVORCE DECREES GRANTED

AIR, Olive from Wallace.
BELTRAN, Manuel from Lea Tiastas.
BRANS, Lena from Ivor.
CAMPBELL, Helen from Robert.
CARPENTER, Hilda E. from Josiah S.
CARTER, Helen from John.
CARTER, Millie from Stanley M.
CROUSE, Thelia from Sherman.
CULLBERG, Sallie Curtis from Hilding Alastus.
DEMING, Alice from Chester.
DE NOOT, Nicholas from Dorothy.
DUNN, Carroll Joseph from Helen Boyne.
DYER, Lois A. from George W.
EMERY, Mary E. from Nahum H.
ERICKSON, Anna C. from Joseph Henry.
FARNHAM, Daisy E. from Frederick.
FITZPATRICK, Edward M. from Marie P.
FOSTER, Sam H. from Mary E.
FROST, Helen Gladys from Jack.
GARCIA, Francisca from Ygnacio.
GIBSON, Louise B. from Harvey.
HANSON, Velva E. from James D.
HARRIS, Marjorie M. from Richard G.
HAYES, Anne I. from Ernest F.
HIGBEE, Mary Helen from Clarence Henry.
HUMPHREY, Gladys B. from Howard S.
IWASA, Kanasue from Seattle.
JAMES, Gladys Jean from Fred Leonard.
JENKINS, Edith J. from James H.
JENKINS, Millie from William.
JOHNSON, Marietta from Vern.
JORDAN, John Walter from Clara Isabel.
LOEB, Rose R. from Minnie I.
LOHMEYER, Gloria from Torpen.
LOWERY, Burdette E. from Georgina.
MARTIN, Martin A. from Edith D.
MATTHEWS, Reta Josephine from Charles W.
McCRIGHT, Mary Ruth from Jesse Ben.
MEYERS, Flo from C. L.
MYCHERSON, L. Margaret from Thomas Kaye.
MOORE, Golda Mae from Ray.
ORMISTON, Ruth Peters from Kenneth G.
PFAFF, Magdalena from Michael.
POTTS, Mabel from George.
ROSE, Doris M. from Leslie M.
RUSHING, Lewis W. from Edna.
SCHMIDT, Mattye from H. S.
SCHWARTZ, Ella R. from Otto H.
SPECTOR, Pearl R. from Maurice.
SPENCE, Laura Douglass from Stephen S.
THOMAS, Hallie F. from Homer F.
STUTE, Rose W. from Arthur G.
SUTTON, Anastie Louise from Roy McKinley.
SWEET, Myrtle from Homer A.
VALENTINE, Thomas E. from Belle J.
VOGEL, Erna from Harvey.
WARMAN, Margaret from Ray T.
WATERFIELD, Orrie H. from Bessie.
WILSON, Amelia E. from William J.

OFFICIAL DEATH LIST

Name and place of death—	Age.	Date.
CONLEY, John, Los Angeles	32	Feb. 13
FRANCIS, Charles, Los Angeles	52	Feb. 15
GLENN, Eugene, Los Angeles	43	Feb. 14
GRIFFITHS, Emma, Los Angeles	71	Feb. 13
GRUNDMAN, Clarence, Los Angeles	33	Feb. 8
HOLMSTOJA, Jack, Los Angeles	35	Feb. 7
MONTGOMERY, Los Angeles	70	Feb. 13
McSTAY, Peter, Los Angeles	79	Feb. 14
MENGER, Mabel, Los Angeles	38	Feb. 13
OLESON, Ole, Los Angeles	72	Feb. 13
OVERHOLTZER, Emma, Los Angeles	73	Feb. 15
PENDELL, Margaret, Los Angeles	78	Feb. 15
PHELPS, Charles, Los Angeles	83	Feb. 14
PHILLIPS, Lillie, Los Angeles	63	Feb. 15
PRUDHONT, Isabela, Los Angeles	80	Feb. 13
ROGERS, John, Los Angeles	58	Feb. 13
SARTAIT, Grace, Los Angeles	37	Feb. 15
SAYLES, Carlotta, Los Angeles	57	Feb. 15
SOUTHWICK, R. A., Los Angeles	75	Feb. 13
TYNG, Elizabeth, Los Angeles	78	Feb. 15
WAGNER, Margaret, Los Angeles	59	Feb. 10
WARREN, Emma, Los Angeles	62	Feb. 14
WHITEHEAD, Henry, Los Angeles	83	Feb. 15
WILSON, Mary, Los Angeles	11	Feb. 10

DEATHS ELSEWHERE

The following deaths are reported by the Associated Press:

At Detroit, GEORGE PIERRE CODD, 58 years of age, former Mayor of Detroit, former Representative in Congress from the First Michigan District, and Regent of the University of Michigan.

At Cleveland, WILLIAM RUSSELL ROSE, associate editor of the Cleveland Plain Dealer.

At Marysville, Cal., W. H. CARLIN, 67 years of age, dean of the bar in Yuba and Sutter counties.

DEATHS
With Funeral Announcements.

ABRAHAM. Albert Abraham, late of 847 South Alvarado street.
Remains at parlors of Francis V. Hall Co., 1007 South Flower street. Funeral notice later.

ADAMS. At 6715 Repton street, Mrs. Minnie Adams, beloved wife of Harry Adams.
Funeral services at Crouse's, Highland Park, today at 2 p.m. Interment, Grand View Mausoleum.

ARVIDU. At 2193 West Thirtieth street, F. B. Arvidu, aged 73 years.
Funeral services Friday, February 18, at 9 a.m., from the Church of the Holy Name, Jefferson street, between St. Andrews and Cimarron streets. Interment, Hermosillo, Mex. W. A. Brown, funeral director.

AYWOOD. Ophelia M. Atwood, late of 901 West Forty-first Drive, beloved husband of Louis Atwood.
Announcement of funeral later by the Ruppe Mortuary, 843 South Figueroa street.

BERGMAN. Henry C., at 1145 West Fifty-sixth street.
Funeral Friday at 3:30 a.m. at Mt. rosidence. Requiem mass at 9 a.m. at the Church of the Nativity, Fifty-seventh street and South Fremont. Pierce & Lowe in charge.

BOSLEY. Sarah Smith Bosley, aged 86 years, 7 months, widow of the late Henry Clay Bosley of Rochester, N. Y.; beloved mother of Mrs. Charles F. Lamb, Mrs. Chester A. Adsit, William H. and O. Archbold Bosley.
Funeral services Friday, February 18, at 2 p.m., from chapel of Clark F. & Allie Mead, 939 West Washington street.

COCEVAR. At Pasadena, Tony Cocevar, aged 61 years.
Services will be held Friday, February 18, at 11 a.m., from chapel of Edwards Brothers, 956 Venice Boulevard. Interment, Calvary Cemetery.

COSTIGAN. February 16, Thomas F., beloved husband of Anna Costigan; father of Theodosia, Katherine, John, Francis and Verd Costigan; brother of Louise Morse and P. J. Costigan.
Funeral Friday, February 18, at 8:30 a.m., from chapel of Cunningham & O'Connor, 1031 South Grand avenue. Requiem mass at St. Thomas Church at 9 a.m. Interment, Calvary Cemetery.

CRAWFORD. H. B., of Whittier, February 16.
Funeral services Saturday at 10 a.m. at the chapel of White-Emerson Co., Whittier.

DONALDSON. At 262 North Windsor Boulevard, Burt M. Donaldson, beloved husband of Clara D. Donaldson, son of Acelia Donaldson, brother of Lena D. Beal.
Funeral services Friday, February 18, at 2 p.m., from chapel of Reed Brothers Co., 721 West Washington street.

DUER. Funeral services for John Lasmidas Duer will be held today at 4 p.m. from chapel of R. C. Dellenbaugh & Co., 620 Venice Boulevard.

EARLY. At Santa Monica, Daniel Early, aged 76 years, beloved husband of Agnes A. Early.
Funeral Friday at 9 a.m. from Immaculate Conception Church, Ninth and Valencia. H. Clair Overholtzer Co., directors.

ERICSON. Knute Ferdinand, aged 15 years.
Funeral services today, February 17, at 2 p.m., from the Swedish Lutheran Church, Fourteenth street and Burlington avenue. Interment, Forest Lawn Cemetery. Norquist & Peterson, directors.

FAIRCHILD. Mrs. Addie Fairchild.
Remains at the J. D. Robinson Funeral Home, 725 West Washington street. Funeral notice later.

FIELDS. Malvina M. Fields, late of 7001 Converse avenue.
Announcement of funeral later by the Ruppe Mortuary, 4049 Compton avenue.

FOWLIE. Funeral services for Mrs. Kate Fowlie today at 2 p.m. from Pierce Brothers' chapel, 720 West Washington street.

GRIFFITH. Mrs. Emma Cordelia Griffith of 315 South Serrano avenue passed away February 15, aged 71 years.
Remains will be forwarded to her late home in Racine, Wis., by W. M. Strother, 6240 Hollywood Boulevard.

HALBRITER. At 1158 Tremaine, February 15, 1927, Harriet, wife of E. L. Halbriter, and mother of P. H. and F. E. Halbriter and Mrs. Hazel Nelson, and sister of Mrs. John Barkhart.
Funeral at Brusse Brothers' chapel, 955 Figueroa, Friday at 2:30 p.m.

HAMPTON. Suddenly, February 14, Joseph A., aged 72 years, formerly of Duluth, Minn.
Remains at Edwards Brothers. Funeral notice later.

HERRMANN. Josephine, widow of the late Frank Herrmann of 1803 West Twenty-second street; beloved mother of Elsie, Frank and Frederick Herrmann of Los Angeles and Mrs. G. H. Bergunde of Dubuque, Iowa.
Funeral Monday at 10 o'clock from chapel of R. C. Dellenbaugh & Co., 620 Venice Boulevard.

HOLMES. February 13, William R., husband of Ethel Crowell Holmes.
Funeral services at the chapel of Brusse Bros. & Lines, 1750 East One Hundred and Second street, Thursday at 2 p.m.

IRWIN. Of 117 South Avenue 63, Fellow Officer Pingin V. Irwin of the Highland Park Division.
Remains in care of Crowe's, Highland Park. Funeral announcement later.

MARCINEK. February 14, John Marcinek, aged 64 years, beloved husband of Johanah Marcinek; loving father of J. P., John R., J. W., Hilda, Agatha Marcinek and Mrs. William J. Walters.
Funeral from The White Company, 604 West Washington street, Friday, 8:15 a.m. Requiem mass at St. Brigid's Church at 9 o'clock.

MILLER. At Monrovia, February 13, Joshua P. Miller, aged 73 years, beloved husband of Etta E. Miller; father of Samuel E. Miller and Mrs. C. R. Aubin.
Services will be held Friday morning at 11 o'clock from Garrett Brothers' Mortuary, 921 Venice Boulevard.

OLASCUGA. February 14, Matia, beloved wife of Joseph Olasuga, mother of Lawrence and Roy Roy Olasuga, a native of California, aged 20 years.
Funeral Friday, February 18, at 8:15 a.m., from the chapel of Cunningham & O'Connor, 1031 South Grand avenue. Requiem mass at St. Patrick's Church at 9 a.m. Interment, Calvary Cemetery.

OLSON. Nels, aged 66 years.
Remains at parlors of Norquist & Peterson, 911 Venice Boulevard. Notice of funeral later.

PENDELL. At 1827 South Bronson avenue, Margaret W. Pendell, aged 79 years, beloved mother of Mrs. Maud Berry, Mrs. Frances Grant, Chester and G. R. Pendell of this city and W. H. Pendell of Saginaw, Mich.
Funeral Friday at 1:30 p.m. from the Los Angeles Crematory chapel. H. Clair Overholtzer Co., directors. Please omit flowers.

PHILLIPS. Matilda, aged 79 years, beloved mother of Mrs. Elvie Pothill.
Funeral services today at 10:30 a.m. at Las Flores Chapel, 935 West Washington street, Brusse Brothers, directors.

PRUDHOUT. The funeral of Mrs. Isabella Prudhont will be held at Brusse Brothers' chapel, 955 Figueroa, Friday, 1:30 p.m., instead of as previously announced.

REED. Services for Rosoe C. Reed will be held Saturday at 1:30 p.m. from the Ruppe Mortuary, 843 South Figueroa street.

SCHRADER. Louise Schrader, sister of Emma and Henry H. Schrader and Mrs. Edward Kuhn.
Services will be held from 623 North McCadden Place Friday at 2 p.m., under the direction of the Ruppe Mortuary, 843 South Figueroa street.

SHOPHOPEN. Ernest Shophopen, late of 1001 Girard street, husband of Anna M. Shophopen; member of Progress Lodge No. 23, F. & A. M., Salt Lake City, and Scottish Rite and Shrine, Oakland, Cal.
Services will be held Saturday at 10:30 a.m. from the Ruppe Mortuary, 843 South Figueroa street.

STABLER. At Portland, Or., February 10, 1927, Mrs. Matilda Stallman Stabler, widow of the late George L. Stabler; mother of Mrs. Charles F. Sawyer of Hollywood, Cal.; Charles A. Stabler of Harvey, N. D.; George Garrison Stabler of Dee, Or., and of San Francisco, and W. C. Stabler, deceased.
Interment at Portland, Or.

STARR. Suddenly, at 124 West Twenty-second street, Mrs. Amelia M. Starr, aged 84 years, widow of the late William Starr; stepmother of Allen and Ethel Starr, aunt of Mrs. George Dean.
Funeral services Friday, February 18, at 10 a.m., from St. Vincent's Church, corner Adams and Figueroa streets. Interment, Calvary Cemetery. W. A. Brown, funeral director.

VANAMEE. At Monterey Park, February 13, 1927, Thomas F. Vanamee, aged 74 years, beloved husband of Carrie Vanamee; father of Sylvia Vanamee of Long Beach, Mrs. Josephine Papenbrock of Minneapolis, Thomas S. Vanamee of Oakland and Ladimar Vanamee of St. Paul.
Funeral Thursday afternoon at 2 o'clock at the chapel of Turner, Stevens & Turner, Alhambra. Interment, I.O.O.F. Cemetery.

VANDENBERG. At 2201 Glendale Boulevard, Lambert Vandenberg.
Remains at Ivy H. Overholtzer, 1710 South Flower street. Funeral notice later.

WADSWORTH. Sara Wadsworth, at 939 South Figueroa street.
Announcement of funeral later by the Ruppe Mortuary, 843 South Figueroa street.

WARREN. At 1922 Sunset Boulevard, Mrs. Emma Warren, aged 62 years, beloved wife of Robert J. Warren.
Funeral services Friday, February 18, at 9:30 a.m., from St. Anthony's Church, corner Alpine and Grand avenue. Interment, Calvary Cemetery. W. A. Brown, funeral director.

WEINER. Oscar, late of 238 South Sycamore avenue, beloved husband of Sarah Weiner.
Funeral services today (Thursday) at 3:30 p.m., instead of Wednesday, as previously announced, from the parlors of L. Gladstone Co., 1430 South Main. Interment, Home of Peace Cemetery.

WEISHAAR. February 15, Emilie H., beloved wife of Rudolph G. Weishaar.
Funeral 1 p.m. Friday from Bethel M. E. Church, corner Thirty-sixth and Trinity streets. J. H. Riedeman in charge.

WELLHAGER. Funeral services for Mrs. Anna R. Wellhager today at 1 p.m. from Pierce Brothers' chapel, 720 West Washington street. Interment, Des Moines, Iowa.

WHITE. Rolla H. White of 2800 North Alpine street, beloved husband of Perla White; father of Mrs. W. Clare Rue of South Pasadena; grandfather of Dale White Rue.
Services at the Los Angeles Undertaking Co. chapel, 2317 Pasadena avenue, Friday at 3 p.m.

WHITEHEAD. The funeral services of Henry William Whitehead will be held today at 2 p.m. from the chapel of W. A. Brown, 1315 South Flower street.

WINKELMAN. February 16, Adolph, beloved husband of Augusta Winkelman, father of Clarence and Margaret Winkelman, aged 73 years.
Funeral services at the chapel of Robert Sharp & Son, 931 Venice Boulevard, Saturday, February 19, at 2 p.m. Interment, Inglewood Park Cemetery.

WORDEN. At 2249 West Twenty-fourth, February 16, 1927, James Hamlin Worden, beloved husband of Frances A. Worden, aged 81 years.
Funeral services at the residence, 2249 West Twenty-fourth street, Saturday, 2:30 p.m. Brusse Brothers, directors.

CARD OF THANKS

We wish to express our sincere appreciation for the kind sympathy extended and the beautiful flowers received during our recent bereavement of our beloved mother, Mary C. Sproul.
Sincerely yours,
MRS. JAMES T. BLYTHE.
JOSEPH F. SPROUL.

CARD OF THANKS

The family of Charles Kerr wish to thank their many friends for their kind expressions of sympathy in their hour of bereavement.

FUNERAL DIRECTORS

RUPPE MORTUARY
Best Equipped, Oldest Established in Los Angeles
843 SOUTH FIGUEROA. VA. 8139
4566 SOUTH WESTERN. UN. 4116
5949 COMPTON AVENUE. MI. 1344

EDWARDS BROTHERS, INC.
SERVICE, ECONOMY, RELIABILITY
956 Venice Boulevard (16th street.) WE. 8048

BRESEE BROTHERS
Ample free parking service.
959 SOUTH FIGUEROA. FA. 9138.

GEORGE B. REMINGTON
1133 S. FLOWER STREET

H. CLAIR OVERHOLTZER CO.
WE. 6167. 1236 South Grand.

WASHINGTON CO. J. D. ROBINSON
736 West Washington street. WE. 8813.

GARRETT BROTHERS
921 Venice Boulevard (16th street.) WE. 2608.

ROBERT SHARP & SON WE. 4448
921 Venice Boulevard

GEORGE A. PITCH, INC.—A. E. HAYNES.
1701 South Hope street. TRinity 5068.

E. C. KOOP, 1814 W. WASHINGTON

CEMETERIES

BEAUTIFUL HOLLYWOOD
Cemetery-Mausoleum-Crematory
Convenient and Permanent
6000 Santa Monica Boulevard
Holly. 8455. Hempstead 2830

INGLEWOOD PARK CEMETERY
MAUSOLEUM CREMATORY COLUMBARIUM
Three hundred acres, wonderfully landscaped, with beautiful lawn, trees, flowers, lake, winding walks and roads. All perpetually cared for, is this supreme last resting place.

LAY
sing of
on
director,
ut of the
public-
appear in
ER
AY
TED
Whole
Before
ction
(AP)—Op-
sweeping
State by
to declare
to create
on, today
re, water
o suggest-
en by the
than to
study the
years and
ure.
ee deter-
hearings
's session
ion by a
udge Til-
r of the
presented
Tillotson
that the
on of re-
ration of
aking up
would be
tates Su-
that the
t decision
hich pro-
n of wa-
vited the
. He like-
to the ef-
s decision
the Wa-
stitution-
.
TER
PORT
(AP)—The
Chamber
ssage to-
er Holly-
s to San
steamer
had expe-
was tow-
ttish West
!
es
34
CY

Teeth as low as $5. Best $20 set.
Most out, some better, no matter how much you owe, health—[illegible] of beauty, plate materials, guaranteed. (Guaranteed in writing for 10 years.) MY EXTREMELY Low Fees
Teeth as low as $5
Best set of teeth
Gold Crowns ($5 Value)
Bridge Work ($5 Value)
Porcelain Crowns
Silver Fillings
Gold Fillings
Orthodontia
Extracting
Teeth Treated
Nerve Removed
Teeth Repaired
Old gold, [illegible]
Dr. Fairfield
Entire Third Floor
536 So. Broadway
Dr. H. C. HEDGCOTT, Owner
Dr. Fairfield
Entire Third Floor
536 So. Broadway
Hall D. Gerald, Dentist in Charge
Hours 8:30 to 6; Sun. 9 to 12.

Stabbed By Neuritis!

Many people suffer attacks by the arch-fiend, commonly called "neuritis inflammation." The first warning is usually a sharp stabbing pain, which may "come and go" or hurt constantly. You may feel it in the shoulder, neck, forearm, small of the back, or down the thigh and leg to the heel. It is sometimes mistaken for sciatica, rheumatism or neuralgia, which troubles often do cause neuritis.

No matter where you have the pains or what caused them, you can get quick relief without using narcotics or poisons. Apply Tyzmol over the part that hurts and the pain will soon be gone.

Tyzmol is absorbed through the pores of the skin. It has a soothing, healing effect upon the diseased nerves, gradually helping to restore them to healthy conditions.

Don't suffer any longer. Get a supply of Tyzmol at Owl Drug Co. or any other good drug store. Price $1.—[Advertisement.]

GET RID OF PILES THIS NEW WAY!

Sensational, Fundamental Discovery Made! Money Back Guarantee.

Discovery made by a 25-year sufferer. Stops pain, itching, bleeding piles, no matter how long standing. Does exactly this or every cent refunded. Guaranteed to contain no dope!

Not an ointment, salve or suppository. A brand new remedy that absorbs and dries up the piles. Not greasy or hard to use. Quickly penetrates and drives out the cause of the irritation.

From our 30-year knowledge of piles WE KNOW that if you wish real relief you must either use J. C. Pile Remedy or submit to a surgical operation, and thousands of users have proven J. C. Pile Remedy to be superior to surgery and infinitely less costly and painful. Come on, CHRONIC PILE SUFFERERS! Try J. C. Pile Remedy and enjoy life again! $1.00 per box, with the usual money-back guarantee. At Godfrey Moore, 1st and Spring; Thomas Drug Co., 8th and Spring, 5th and Broadway, 3rd and Hill, and all other good druggists.—[Advertisement.]

Guard Against "Flu" With Musterole

Influenza, Grippe and Pneumonia usually start with a cold. The moment you get those warning aches rub on good old Musterole.

Musterole relieves the congestion and stimulates circulation. It has all the good qualities of the old-fashioned mustard plaster without the blister.

First you feel a warm tingle, then the healing ointment penetrates the pores, then a soothing, cooling sensation and quick relief. Keep Musterole handy for emergencies. It may prevent serious illness.

To Mothers: Musterole is also made in milder form for babies and small children. Ask for Children's Musterole. Jars & Tubes

MUSTEROLE
Better than a mustard plaster

ALWAYS DEAD TIRED

How sad! Sallow complexion, coated tongue, poor appetite, bad breath, pimply skin and always tired. What's wrong? You are poisoned. The bowels are clogged and liver inactive. Take this famous prescription used successfully in place of calomel by many women for 20 years—Dr. Edwards' Olive Tablets. They are harmless yet very effective. A combination of vegetable ingredients and pure olive oil. They act easily upon the bowels, free the system of poisons caused by faulty elimination and tone up liver.

Be beautiful. Have rosy cheeks, clear eyes and youthful energy that make a success of life. Take Dr. Edwards' Olive Tablets. Price 15c, 30c and 60c.—[Advertisement.]

A Croupy Cough?

Take care of it!

A croupy cough over-taxes the throat of a child. For 84 years mothers have relied on Chamberlain's Cough Remedy. It removes checking phlegm and stops the cough. Ask your druggist.

Mothers—write for free booklet on "Care of the Sick." Chamberlain Medicine Co., 600 Park, Des Moines.

Contains no alcohol or narcotics

CHAMBERLAIN'S CHILDREN'S COUGH REMEDY

100 DOSES

The Los Angeles Times

Vol. XLVI. THURSDAY MORNING, FEBRUARY 17, 1927.—PART II. 20 PAGES. POPULATION By the Federal Census—(1920)—576,673 By the City Directory—(1927)—1,223,132

ORANGE SHOW OPENING TODAY

Rain Conditions No Bar to San Bernardino Exhibit

Exposition Most Beautiful in History

Industrial Division to Show Southland's Progress

On the seventeenth National Orange Show will open at San Bernardino today as scheduled was announced last night by E. M. Gore, secretary representative, following a telephone call from San Bernardino. The officers of the orange show at the Alexandria received hundreds of calls yesterday, asking if the show's opening would be postponed because of rain conditions.

The show will open as planned because we are situated in our own commodious building and the exhibits are ready for the opening," said General Manager Mack. "The building is dry and there is every convenience for the public. Furthermore, the directors of the State Highway Maintenance Department stationed at San Bernardino and road crews are working in all directions from San Bernardino to make automobile travel possible."

OPEN TEN DAYS

The show is heralded as California's greatest midwinter exposition," and indeed, it is declared, by the unusual beauty of setting and richness of program. It will continue for ten days.

Opening informally this afternoon at 2 o'clock, when the gates will be thrown open to early visitors, the formal ceremonies will be held this evening, beginning at 8 o'clock. An official note of welcome to Californians from the mayor on behalf of this State will be read by Gov. Young will form the stellar attraction of tonight's function.

At about this time, is the New California, no matter how long the governor will be feted with a banquet tendered by the officers and directors of the show. From there, the diners will proceed to the adjacent show auditorium, where, from the stage of the main auditorium of the show, the speaking and the following concert will take place.

YOUNG TO SPEAK

Mayor J. Reven, San Bernardino banker, and president of this year's show, is to hold speech will declare the show open. The chairman will introduce Governor of Illinois, former president of the National orange show. Following Mayor Reven's talk, Gov. Young is announced for the keynote address, and then the Tyler Orchestra from Mexico City will swing into the first overture of the grand opening concert.

"Ten years de resistance" of the show is its former years—the array of citrus displays built up of oranges and other citrus fruit—will be more attractive than ever, it is promised. The following communities and organizations are represented with seventeen unique exhibits:

[illegible] Los Angeles county, San Dimas, Redlands, Riverside county, Corona, Cucamonga, Pomona, Santa Monica, Upland, Fontana, San Bernardino, Elephant Orchard and Pacific Electric Railway exhibits.

EXHIBITS TO BE VITIFIED

Along with the rack displays and the usually beautiful decorations of "Garden California," augmented by music and entertainment on stage and among the exhibits from the main section of the show, there also will be an industrial exhibit representing the progress of manufacturing and industrial progress in the Southland. Along with the industrial exhibit in a viewing of the most modern in motor cars, motor trucks and [illegible] and orchard and [illegible] in general.

The "Mardi Gras" of carnival atmosphere will be part of the main permanent attraction and spice to the show, there will be nightly dances and other [illegible]

The fourth National Orange Show will run ten days, open nightly, Sundays and including the [illegible]

ORDINANCE ADOPTED

The ordinance of intention authorizing the planting of trees along Franklin avenue, between Boulevard, has been adopted by the City Council. The [illegible] will be paid for by the [illegible] pay.

Baby Stars Will Make Bow at Film Frolic Tonight

The Lucky Thirteen

Wampas baby stars of 1927: Top row, left to right, Rita Carewe, Sally Rand, Mary McAlister and Iris Stuart. Bottom row, Natalie Kingston, Sally Phipps, Martha Sleeper, Gladys McConnell, Patricia Avery, Frances Lee, Adamae Vaughn, Barbara Kent and Helene Costello.

AUTHORESS AND MATE HAVE BREAK

Adela Rogers St. Johns Tells of Separation from Hollywood Press Agent

Mrs. Adela Rogers St. Johns, well-known fiction writer, and her husband, Ivan St. Johns, a Hollywood press agent, came to the parting of the ways more than two months ago and have been living apart ever since. A divorce action will probably be filed by Mrs. St. Johns within a few months, according to her announcement made last night.

"I have for a long time felt that a woman as busy as I have been with my books and short stories cannot be the wife that she should be and I find it impossible to be a working woman, a mother and a wife all at the same time. The parting had to come. Ivan and I have parted in the best of feeling and when we separated, more than two months ago he asked me to announce it when I felt like it. The time has now come." This is what Mrs. St. Johns said when questioned regarding the separation.

"For a long time," Mrs. St. Johns continued, "both Ivan and I have seen the separation coming. I have the little children, my boy and my girl, with me. Mr. St. John is living in a Hollywood hotel while I am on my place near Whittier. I do not know just when I will file a divorce action but it will come some time later.

"Both Ivan and I agreed to disagree.

(Continued on Page 2, Column 3)

PUBLICITY LACK HELD ERROR

Glory of Southland's Advantages Would Draw Hosts Hither, Says Chicago Advertising Man

With proper advertising of its advantages as a summer playground California can develop a greater summer tourist business than it enjoyed during the winter months, Albert D. Lasker, Chicago advertising authority, told the Southern California Forward organization luncheon given in his honor by that body at the Biltmore yesterday.

Lasker, who is the head of the Lord & Thomas & Logan Advertising Agency, known as the largest advertising agency in the world.

BUSINESS AND PLEASURE

"This section gives the visitor a complete change of climate and scenery, two essentials to one on vacation. In addition to that, Southern California offers business opportunities unsurpassed in any other part of the country and previous experience has demonstrated that a large percentage of the people who come here as tourists will remain as permanent residents.

"The record of the astonishing growth of Los Angeles and Southern California during the period of five years that the All-Year Club has been functioning shows what community publicity in this section can accomplish. People are interested in California and need only a small amount of encouragement to induce them to come out here. I incline to

(Continued on Page 2, Column 4)

WAMPAS FROLIC STAGE SET

Seven Orchestras Will Play for Array of Talent Which Is Expected to Exceed Former Balls

"Multi-million-dollar show!" That's the way screen publicists describe the sixth anual Wampas frolic and ball, which takes place this evening at the Ambassador Auditorium, beginning promptly at 8:30 o'clock and lasting until—the wee sma' hours. Never before have the Wampas clan brought together such an array of talent as will be seen this evening. Perhaps a score of those who will contribute to the bill could pack any house as individuals. More than a hundred others who also could do so will be present—the stars of the cinema.

Nowhere else in the world, it is declared, except in the home of the picture industry, could such a galaxy of celebrities be brought together in one auditorium. A substantial portion of this year's receipts are to go to the All-Year Club advertising fund now being raised to tell the world about Southern California.

STARS ON EXHIBIT

Privilege of seeing all the stars introduced from the stage, plus the closer vision of them in their respective boxes bounding the ballroom floor, is an incentive which will take many visitors in the city to the auditorium tonight.

Much interest attaches to the presentation for the first time publicly of the thirteen girls chosen as Wampas baby stars for 1927. The list includes: Patricia Avery, Helene Costello, Rita Carewe, Barbara Kent, Natalie Kingston, Mary McAlister, Frances Lee, Gladys McConnel, Sally Phipps, Sally Rand, Iris Stuart, Martha Sleeper and Adamae Vaughn.

Award of the screen achievement cup to the girl from the ranks of the 1926 baby stars will be made on the stage during the frolic. This is the third time such a cup has been given.

This year's Wampas baby stars come in for an honor their sisters have not had. Two prizes will go to the girls who have shown the greatest co-operation since their election in January toward making this year's cinema-social fete a success.

STAGE FEATURES

Here are some of the stage and screen stars who will take part in the multi-million-dollar program: Douglas Fairbanks, Fanny Brice, James Gleason, Robert Armstrong, Irene Bordoni, Trixie Friganza, Eddie Cantor, Raymond Hitchcock, Rosetta Duncan, Vivian Duncan, Norma Talmadge, Constance Talmadge, Buster Keaton, Bert Levy, Babe Ruth, James Kirkwood, Lila Lee and Tom Mix.

Revues and ballets, together with

(Continued on Page 2, Column 6)

Live "Snaps" in REAL ESTATE Times Want Ads
MEtropolitan 0700

STORM MAY BAR FLEET'S DEPARTURE

Delay Threatens Ships in Plans to Leave Today for Caribbean to Practice

Departure of the battle fleet for the Caribbean area, scheduled for this morning at 10 o'clock, may be delayed until tomorrow on account of the storm, according to announcement yesterday aboard the fleet flagship California. Several thousand tons of stores are piled high around the freight landing at Twenty-second street, which the battleships have been unable to get aboard on account of rough water in the roadstead.

Tentative plans provide for the departure on schedule this morning of the slow auxiliary ships of the base force, while the battleship division will remain behind until weather permits the ships being provisioned; then maintaining a fifteen-knot speed until they catch the auxiliaries. The U.S.S. Arizona sailed for San Diego last night to load seaplanes and will rejoin the dreadnaught squadron off the Mexican coast.

The submarine divisions, under Capt. Tompkins, sailed from San Diego yesterday, while the destroyer squadrons, under Rear-Admiral McNamee, and the aircraft squadrons, commanded by Capt. Reeves, are due to depart at 10 a.m. today. All seventy vessels will later combine off the Mexican coast under the four-starred flag of Admiral Jackson, commander-in-chief.

Ten battleships will sail, the California, West Virginia, Colorado, Maryland, Idaho, Mississippi, New Mexico, Arizona, Oklahoma and Nevada; the Pennsylvania and Tennessee being left behind for overhaul at the Puget Sound navy yard. The Nevada, from drydocking at Hunter's Point, returned yesterday afternoon, while the Idaho returned late yesterday from her annual overhaul period at the Puget Sound navy yard.

Fifteen thousand men of the fleet, freshly paid, will have their last night of liberty in the home port for six months tonight.

FUND CAMPAIGN PLANS OUTLINED

State W.C.T.U. Expects to Raise $600,000

Insured Trust Certificates Will be Issued

Lieut.-Gov. Fitts Speaker at Local Conference

Plans were outlined at the meeting of the Los Angeles Federation of the Women's Christian Temperance Union yesterday in the First Christian Church, Eleventh and Hope streets, for its part in the $600,000 campaign for funds for the endowment of the activities of the State Union for the enlargement of the scope of its work.

Lieut.-Gov. Fitts stressed the importance of the work of the organization in the prevention of crime and emphasized the good that can be accomplished through legislation to modernize the present cumbersome criminal system, which, he declared, is 300 years behind the times.

DESERTERS SHOT

"A man who takes the oath of public office should be required to honor that oath as much as a soldier on the battlefield who has given his oath to fight for his country," said Mr. Fitts. "In France we shot a man who deserted the army. We didn't have time to bother with men who disregarded their oath of allegiance. The man who today goes into a public office and gives his oath to support the interests of the State and nation and then deserts and betrays the public interest is a traitor."

Other speakers were Maj. Frank B. Reynolds and J. H. Lang of the Lyman L. Pierce organization.

The financial plan is one which is rather new and involves a trust fund and insurance of the donor. Insured trust certificates in units of $300 each are issued to the donor, which are payable in cash or on a five-year installment basis, with the understanding that the gift is in reality a loan, and upon the death of the donor it will be returned to his or her estate.

TRUSTEE OF FUNDS

The Pacific National Bank of Los Angeles is trustee for the funds, and is making arrangements for the insurance of the donors so that in the event of the death of any donor they will be able to refund the whole of the amount that has been paid in and at the same time give the W.C.T.U. whatever has been pledged and not as yet paid in by the donor.

Thus if there is a pledge of $500, payable in five years and after $300 has been paid in the donor dies, the insurance company is notified and pays the trustee $500 in insurance, of which $300 goes to the estate of donor and the balance of $200 to the W.C.T.U. to complete the pledge.

While the average age of the donors is rather high, arrangements have been made so that medical examinations are not necessary, unless the gift or loan is very large, or the donor is over 60 years of age. In that case

(Continued on Page 2, Column 4)

REPORT HITS GADD'S EXTRAS

City Engineers Declare $250,000 of Contractor's Bill Covers Unneeded Expense

To prepare the way for the reopening by the City Council this morning of the investigation into the West Adams storm drain and related improvement built by Contractor Peter R. Gadd and the bill of costs for it, including the $396,985 bill of extras" for the storm drain. Chairman Randall and majority members of the Council's Public Works Committee yesterday afternoon filed the committee's report with the Council and with it the bulky transcript of the sworn testimony taken before the committee during its investigation last year.

The committee in its report calls the attention of the Council to testimony which was given before the committee by engineers in the employ of the city, saying "There is direct evidence that some $250,000 of so-called 'extras' were installed without authority and competent engineers testified that no part of these extras were necessary, except those installed in Moynier Lane." The committee's report, which will be read to the Council this morning, followed by the reading of the transcript, was as follows:

"We would call your attention especially to three features of the testimony, namely,

"There is direct evidence that some $250,000 of so-called 'extras' were installed without authority and competent city engineers testified that no part of these extras were necessary, except those installed in Moynier Lane.

"Competent engineers in the employ of the city testified that the sanitary sewer was not built in accordance with specifications and that it upon test was found to be defective in many places. No direct evidence was supplied that any of these defects were remedied and it was testified that no inspector or engineer approved its construction as being in accordance with specifications. One engineer in the city's employ testified that in his opinion it would require $50,000 to repair the sewer so that it will pass inspection and specifications.

"Your committee also calls attention to the terms of this contract, which indicate the exorbitant rate at which the contractor was to be paid for driving the piles installed as a part of the 'extras,' as well as many other facts developed by the testimony of the many engineers and inspectors who testified before the committee."

STREET OPENING ORDERED

The City Council has ordered an opening of Avenue 44 in the vicinity of Panamint street.

Today's Bible Text

The hope of the godless man shall perish: Whose confidence shall break in sunder, and whose trust is a spider's web. Job VIII: 13-14.

HE LIKES OUR WIDE OPEN SPACES

Publisher Impressed by Broad Views

Capt. Joseph Medill Patterson and Daughter, Alicia

RESTRICTING the height of buildings, as is done here under the height-limit building laws, and the city's method of handling traffic were commended last night by Capt. Joseph Medill Patterson, Chicago and New York publisher who arrived here yesterday with his daughter Alicia to visit friends and witness the performances of his daughter Elinor in "The Miracle." The Pattersons are guests at the Garden of Alla in Hollywood.

"During the few hours that have elapsed since our arrival I was struck by the vast distances presented to the eye and caused, no doubt, by the absence of tall buildings," he said, "and I think those who control the future expanse of cities will be forced to take cognizance of your system of city planning.

"Take Chicago and New York—the two other cities I know best. They were laid out when a building five stories high was considered a 'big building.'

"But when business property began to enhance in value and it became necessary to erect edifices that would make a fair return on the property investment we had to erect skyscrapers like the Tribune Tower in Chicago and the Woolworth and other 'toothpick' buildings in New

(Continued on Page 2, Column 5)

FILM STAR IMPROVING IN HEALTH

Physicians Express Belief That Mabel Normand Will Continue to Mend

The condition of Mabel Normand, screen actress, was reported as improved yesterday evening by Drs. H. Clifford Loos and George K. Dazey.

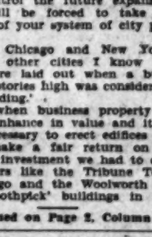

MABEL NORMAND

She was taken to the Santa Monica Hospital late Tuesday after being ill for a week at her Beverly Hills home. An X-ray examination disclosed that she was suffering from an abscess of the right lung and bronchio-pneumonia, and during the forenoon her condition was reported as critical by the hospital authorities.

During the early afternoon yesterday, her husband, Lew Cody, was at her bedside and Dr. Dazey, Santa Monica specialist, was in constant attendance.

During the latter portion of the afternoon, however, she showed improvement, and her physicians expressed the belief that she would continue to mend.

Hundreds of telegrams and telephone inquiries as well as floral tributes from all parts of the country poured into the hospital yesterday afternoon and evening.

STREET PLANS ADVANCED

Council Approves Map on Hoover Widening and Route Proposed for Santa Barbara Avenue

Action advancing two important street openings and widenings to cost at least $7,400,000 and which were included in the improvements recommended in the first unit of the Major Traffic Street Plan was taken by the City Council yesterday in approving the map of the district to be assessed for the Hoover-street project and in approving the new street lines for widening of Santa Barbara avenue from Alameda street to Angelus Mesa Drive. Because of the general benefit to be derived from the creation of these two wide through-traffic arteries, the city will appropriate from the $3,000,000 Major Traffic bond fund, $551,712 toward the expense of the Hoover-street opening and widening and $635,880 toward the expense of the Santa Barbara-avenue project.

The next steps in the two proceedings will be the approval of the Santa Barbara avenue assessment district map, and then the adoption of the ordinances of intentions for the two improvements.

A number of protests were made to the Council yesterday by property owners in the southwestern part of the city against that part of the plan for the Hoover-street widening which provided for a diagonal cut from Thirty-second street to extend the new Hoover street into a junction with Figueroa street at Exposition Boulevard and the laying out of a large traffic circle at this intersection. The protesting property owners, headed by former Senator Del Valle, proposed an extension to old Hoover street at this point via Menlo avenue, but the Council adopted the proposal of the City Engineer and the Street Opening and Widening Committee for the diagonal cut.

HOOVER-STREET PROJECT

The Hoover-street project provides for the opening and widening and extending of Hoover street from Virgil street at Third street to Figueroa street at Exposition Boulevard, the width of the new street to be 100 feet. The estimated cost of this three and four-tenths of a mile of street, opening and widening is $3,448,200.

The Council's action on the Hoover-street project yesterday was to adopt the map of the large district to be assessed for the improvement.

On the Santa Barbara-avenue widening, which, with the Hoover-street project, was included in the first unit of the Major Traffic Street Plan and, like the Hoover-street project, has been urged by the Major Highways Committee of the Traffic Commission, the Council adopted the report of its Street Opening and Widening Committee setting the new street lines which will give a uniform roadway width of seventy-four feet. The committee held a number of hearings and meetings with property owners in the district and the street lines finally agreed upon by the committee, Chairman Barnes said, meet with the approval of a large number of property owners who had formerly objected to the plan for the widening.

SANTA BARBARA PROJECT

As recommended by the committee and approved by the Council, Santa Barbara avenue will have a width of ninety feet from Alameda street to Moneta avenue, of 100 feet from Moneta avenue to Grand avenue and the present width will be retained from Grand avenue to Figueroa street. Between Figueroa street and Vermont avenue the Los Angeles Railway right of way will be condemned and paved over to provide for a seventy-four-foot roadway in this section. West of Vermont avenue there will be a fifty-foot street on each side of the railway right of way.

The length of the Santa Barbara-avenue improvement is five and one-half miles and the estimated cost is $3,973,000, toward which there will be contributed from the Major Traffic bond fund, $635,680.

The Lancer

by Harry Carr

A GENTLEMAN, knee deep in science and still deeper than that in emotional excitement, has discovered that George Washington was a Swede—instead of an Englishman.

But I don't know what we are going to do about it—except to concede that he was one of our very best Swedes.

FORDING THE FLOODS

Being marooned in the middle of a young Mississippi River between town and Culver City taught me one important fact about floods and automobiles. You have to handle them tenderly—sort of sneak up on them, as it were.

The natural instinct is to rush at the flooded part of a street like a bull terrier after a cat. With the result that the flywheel whirls the flood water back into the animal's gizzard—and you get out and wade.

A GORGEOUS PICTURE

This deluge of water isn't so comfortable at the time, but it is doing an immeasurable amount of good.

In a few weeks the wild flowers will be out, and this year they ought to be gorgeous. In a year when they are profuse they say that one of the most marvelous sights in the world is to ride from San Diego over to Imperial Valley. As you get to the summit and look down into the valley a sight hits your eye that will stay with you as long as you live.

RATTLESNAKE DREAMS

You can't really appreciate the wild flowers of California unless you take the trouble to read what they meant to the Indians—food, medicine and sometimes almost a religion.

For instance, there is one little flower that they cherished because they thought it kept the rattlesnakes from having bad dreams. Except for sleep so troubled, they believed the snakes wouldn't bite.

THE GOAT BACKS OUT

Alexander Moore, former husband of Lillian Russell, has respectfully declined to be the goat for the New York theatrical producers.

He suggests that the way for them to stop putting on dirty plays—is simply to stop putting on dirty plays.

There is no need for them to hire some one to hold them back.

Which, for the amount of common sense compressed into a small package, is fairly staggering.

WALLOPING THE ADMIRAL

No recent nonfiction book has created so much commotion as the war book, "Battleships in Action."

It is written by a Britisher, which seems to accentuate the rough handling he gives Admiral Jellicoe.

He says that the war could have been shortened by a year if the British admiral had boldly attacked the German grand fleet at the battle of Jutland.

Yes, but on the other hand, if Jellicoe had played this last trump and the Germans by some miracle had won, the Allies would have lost the war and the Kaiser would be stalking around Paris.

SPATS FOR FARMERS

A Congressman with no better way to exercise his voice is excited because one of the "dirt farmers" who has come to Washington in behalf of the McNary-Haugen bill wears spats.

Well, a lot of them will be wearing them. The old-time farmer with one gallus and hay in his whiskers has passed on.

The modern farmer is a business man with a proposition on his hands that is somewhere midway between a factory and a chemical laboratory.

AUNT HET

BY ROBERT QUILLEN

"It was a potato peelin' on the kitchen floor that ruined my cake. If I had-n't o' fell, it wouldn't o' fell."

(Copyright, 1927, Publishers Syndicate)

Two Officials of Police Force Named as Protecting Rum Runners

WITNESS STARTS NEAR SENSATION

Special Prohibition Agent Reveals Identity

Testimony Given in Trial of Five Liquor Suspects

Entrapment to be Defense Offered by Quintet

Two Los Angeles police officials were named yesterday in indirect testimony admitted to record in Federal Judge Paul McCormick's court as having given protection to rum runners in Southern California. The testimony was given by Michael F. Malone, special intelligence agent of the prohibition enforcement forces, in quoting one of the five defendants whose trial on liquor conspiracy charges opened yesterday.

Marcus Aldacosta, known as the "Two o'Clock Kid," was the witness quoted by Malone in the indirect testimony.

TELLS OF CONVOY

"Aldacosta told me that it was safe to bring in liquor with police officers riding the trucks," testified Malone. "If the trucks were stopped by Federal officers or others, the police officers would say that they had already confiscated the liquor and were taking it in."

Asked by Assistant United States Attorney J. E. Neville if he had heard the names of any of the police officers accused of giving protection, Malone replied in the affirmative. Judge McCormick then instructed the witness to tell the court the names of the officers. Malone stated the names of two officers, one an assistant captain of detectives and the other a detective lieutenant. The naming of the men caused a near sensation among spectators in the courtroom.

JURY SELECTION LONG

The trial of Aldacosta and four other defendants, Elmer Aldacosta, William Emmolia, Herman Manning and Vincent Roberti, will be resumed this morning. The defendants are among the fifty indicted several months ago by the Federal grand jury. Most of the government's case rests with Malone, who for several months associated with the asserted rum-runners and thus obtained the information upon which the indictments were returned.

Chief Defense Counsel Al McDonald is expected to attempt to prove that the defendants were entrapped in making the asserted violation of the law and therefore cannot be found guilty. U. S. Atty. Neville contends that there was no entrapment.

Selection of a jury required nearly two hours, after several of the prospective jurors admitted they were prejudiced against the Volstead Act. The jurors were questioned closely in regard to their opinions on entrapment.

SPEED ASKED ON PAVING

The Northwest Chamber of Commerce yesterday asked the City Council to expedite the paving of Park avenue, a new street recently opened from Sunset Boulevard to Glendale Boulevard.

OH, MIN! HIC! CALL UNCLE BIM

Andy's on Way to Cellar Right Now

Cartoonist Reserves All Rights at Hotel

Manager Frank presents Sid Smith key to Ambassador.

"OH, MIN!"

Sid Smith, cartoonist, who created the Gumps, can go anywhere he wants to in the Ambassador now.

Manager Frank of the hotel yesterday presented Mr. Smith with the key to the hostelery, assuring him it will open anything from cellar to garret.

Mr. Smith, accompanied by his wife, arrived in Los Angeles last week for a month's vacation in Southern California.

AUTHORESS AND MATE DISAGREE

(Continued from First Page)

There is no hard feelings on either side. I hope Ivan the very best of luck and I know that he feels the same toward me. I am beginning a new book at once and I am going to be very busy. I don't know just when I will be able to get around to the legal side of my case but I can tell the world that there has not been and is not going to be any scandal in this matter."

NEW CLAIMS OFFICE WILL OPEN TODAY

State Labor Bureau Takes Larger Quarters to Care for Increased Wage Rows

To meet the demands of the constantly increasing claim for wages, the State Labor Bureau will open new offices today in the Subway Terminal Building at 416 South Olive street. Chief Deputy Commissioner Barker announced that the new offices will be ready for the public at noon.

The increased business of the Labor Bureau is due to the growing population of Los Angeles, said Chief Deputy Barker. The new administration, to accommodate the public, approved the plans for the removal of the offices from the Sun Finance Building to the new and larger quarters at the Subway Terminal Building, according to Barker.

The growth of the office was evidenced by the following figures: 951 wage complaints were filed in January, as compared with 10.8 per cent less the month of December, 1926. Collections of claims totaled $20,064 in January, compared with $16,870 for the previous month. Seventy criminal prosecutions were recommended last month, while only sixty-seven were recommended in December. The figures were released by Dr. Louis Block, Labor Bureau statistician.

PUBLICITY URGED FOR SOUTHLAND

(Continued from First Page)

the opinion that if you would spend $5,000,000 a year in advertising this section it would accelerate prosperity and progress here in a geometrical instead of an arithmetical ratio."

In a brief talk on the aims of the Southern California Forward group in raising a fund for advertising, Senator Flint stated that its members on the basis of the success that has already attended the publicity efforts of the All-Year Club, are more than ever committed to the policy of continued advertising to keep a steady flow of visitors coming to Southern California.

"We are not asking for contributions to this fund," said Senator Flint. "We are merely pointing out the results of previous advertising, confident that every business man will appreciate that it is to his interest to participate in this campaign in order to insure continued prosperity and development of the community."

Victor Girard pointed out the extent to which other places are carrying on community advertising by presenting a chart about twenty-five feet long on which were pasted newspaper advertisements from a New York clipping bureau, taken from eastern papers over a period of five days. Nearly three-fourths of the space was taken up by Florida advertising, while California's publicity during the five-day period was represented by an area only a fraction 1 per cent of Florida's publicity.

Brief talks were made by a number of other speakers in support of the campaign for the advertising fund, including J. G. Bullock, president of Bullock's Department Store, who spoke for the Los Angeles Dry Goods' Association and expressed in behalf of that organization its decision to lend full co-operation in the campaign.

AMONG THOSE PRESENT

The complete list of guests at the luncheon follows:

John Hale, Harry Chandler, George G. Young, Senator Frank P. Flint, Hamlin Janes, A. Frank, William H. Harrison, Victor Girard, James B. Martin, F. Jeffries, A. Robichaux, J. Jeffries, E. J. Nutan, John Cooper, Dr. Frank F. Barham, J. Dabney Day, Harry W. O'Melveny, M. Shackelford, W. Dougherty, Samuel G. Mills, F. J. Swearingen, C. B. Wade, Frank Vincent, C. A. Parsons, Sam Goldwyn, C. Milhau, L. Ebner, Geraz L. Cushing, J. G. Bullock, S. F. McFarlane, Alphonso E. Bell, Joseph M. Schenck, Paul Begra, Frank Miller, Eugene P. Beisler, Harry Lang, Merritt H. Adamson, Frank E. Allen, A. W. L. Dunn, Sydney Hockmaster, Walter Lehnert.

FUND CAMPAIGN PLAN OUTLINED

(Continued from First Page)

a short medical examination is made. The gift can be doubled by naming the W.C.T.U. as beneficiary of the insurance on the pledge.

Each union in Southern California is being organized on a campaign basis so as to enable solicitation to be made of every member. At the present time only preliminary gifts are being solicited, and the regular campaign will be under way by March 4, next, but already several very large gifts have been made.

One Good Deed Deserves, and Wins, Another

Because James McDermott, 21 years of age, played the role of a Good Samaritan he was arrested on a charge of stealing an automobile, it was revealed yesterday in Judge Baird's court, where the boy was granted probation after having pleaded guilty to a technical charge of operating a car without the consent of the owner.

According to the probation officer's report in the case, McDermott received his boyhood training in the Boy Scouts and after he attained his majority he continued to remember the admonition of the boys' organization to "do a good deed every day."

So when McDermott was walking by Echo Park one day he noticed an automobile that apparently had been abandoned and he decided he would do his good deed for that day by returning the car to its owner. The car was the property of C. D. Behrendt, 2234 Elsinore street, and McDermott stopped to inquire of two policeman how to locate the address.

He was taken into custody for stealing the car but later the officers were convinced of the truth of his good-deed philosophy when he proved that he had returned another car two weeks previously to its owner after the machine had been reported stolen.

IOWA PICNIC DATE SET

Saturday, the 26th inst., is the date set for the picnic reunion of Iowans of all the West in Lincoln Park all day, with basket dinners at noon. Picnickers are requested to bring both dinner and coffee. Frank F. Merriam of Long Beach will preside over the program hour.

"LIKE reading a rare old book." Chan's "TAVERN"—Hillmore Theater—Monday Eve.

THOMAS'S CAR MAY BE FOUND

Suspect in Green Murder Case Held to Answer

Two Other Men Assert They Can Prove Innocence

San Francisco Hotel Register May be Vindication

Coincident with the arraignment yesterday of Harry (Mile Away) Thomas before Municipal Judge Blake on a murder charge growing out of the slaying of Luther H. Green on the 1st inst., police reported recovering in Maricopa an automobile which they declare is that of the asserted hi-jacker. These events and statement made to police authorities by Winston M. Gandle, the third man arrested in the investigation of the murder of the stock-broker and clubman, placing himself and Jimmy Reeder, the other arrested man in San Francisco on the night of the murder, were the chief developments in the case yesterday.

Thomas was immaculately clad and gave no sign of worry at the hearing. With him was his attorney, Howell W. Richardson. He showed no concern in the proceedings as Judge Blake read the complaint signed by Chief of Detectives Bean in which Thomas is directly charged, with five others, with the murder of Green.

HELD WITHOUT BAIL

After consultation with the District Attorney's office, Judge Blake set preliminary examination for Thomas for the 23rd inst., and the defendant was ordered held without bail.

Judge Blake announced that preliminary examination for Jimmy Reeder, alias Jimmy Dundee, originally set for the 14th inst., will be continued until the 23rd inst., and both cases heard together. Reeder is named in the complaint as a co-defendant with Thomas, George E. Pifer, alias Curley Pifer, and Richard Roe, John Doe and Bill Doe.

Thomas was arrested on the 14th inst., by police officers and private detectives in an apartment in Hollywood after having evaded capture since the slaying of Green. He denied all knowledge of the affair and declared that he will prove he was more than "a mile away" when the clubman was shot down.

CAR FOUND

The discovery of the automobile of Thomas, considered so long as a mystery car in more than one police investigation of hi-jacker activities, was made by Detective Lieutenant Condaffer. Condaffer learned, he stated, that the car had been in Maricopa for the last three weeks. This would exclude the theory that it was the same car observed by several witnesses fleeing from the scene of the crime at 1508 South Bonnie Brae street, the home of the slain broker. Chief Cline stated he is convinced by the information obtained by Condaffer that Thomas's car was not the one figuring in the murder case.

While Gardie, Reeder and Thomas were conferring at the City Jail with their attorney, Chief Cline halted any further investigation of the murder until word had been received from San Francisco verifying or disqualifying the statements of both Reeder and Gardie that they were in that city on the night of the murder. Both suspects declared that the register of a certain hotel would verify their declarations.

Gardie stated, according to Captain of Detectives Bean, that he and Reeder drove to San Francisco via automobile, arriving there January 30, last, remaining there until the 8th inst.

Both Capt. Bean and Chief of Detectives Cline declared they are inclined to believe the suspect's story inasmuch as they had no positive information that would contradict it.

PUBLISHER ON VISIT TO CITY

(Continued from First Page)

York on streets that Colonial surveyors laid out for two, three and five-story structures.

"As a consequence the congestion is simply intolerable, and even though the rapid-transit people bore underground there's still no relief.

"I've often pondered the problem of making more comfortable the life of city dwellers, and I believe you people are on the right track, especially as you possess good roads and it doesn't take you long to traverse vast distances in your automobiles.

"Your method of handling traffic also seems much wiser than the traffic-controlled systems of the large eastern cities, particularly that of Washington, where it's particularly hard to get around. It was easier to get around here today than in Chicago on Sundays."

Capt. Patterson declared he had done "quite a little driving today, and under adverse conditions," and thought the roads "stood up fine." He referred to a motor trip he and Miss Patterson made by a devious route from San Bernardino here, after the passengers on their train were informed they would be delayed there indefinitely because of washouts."

Discussing "The Miracle," the publisher declared he thought it "the best theatrical production moderns ever saw, heard or felt." And he held that opinion, he explained, "long before my daughter was playing in it." He looked in on the matinee yesterday, he said, and witnessed Miss Iris Tree's portrayal of the nun, a role his daughter alternates, and asserted "she was charming—as she always has been."

Capt. Patterson is a playwright, author and co-editor and co-publisher with R. R. McCormick of the Chicago Tribune, New York Daily News, Liberty Magazine and the Paris Tribune. He wrote "Little Brother of the Rich" and collaborated in the writing of the "Fourth Estate," generally acclaimed by critics as the best play ever built around the problems of newspaper work.

Capt. Patterson is 40 years of age. He became an Illinois legislator a few years after his graduation from Yale University. He enlisted as a private and rejected the Illinois Governor's offer of a commission to go with an Illinois National Guard cavalry regiment to the Mexican border during the Wilson administration trouble with Pancho Vila.

The publisher remained with his outfit after the border trouble, and went with his regiment to the World War, where he worked his way up from a noncommissioned rating to a captaincy with a field artillery regiment in action in France.

CERTIFICATE FRAUD LAID TO DEALER

Veteran Insurance Policy Asserted Held as Surety for Debt on Auto

As the first step in a campaign to thoroughly investigate the asserted defrauding of World War veterans of their government insurance policies, United States Secret Service agents, headed by W. W. Ashe yesterday took in custody G. E. Scates, automobile dealer of 1721 South Main street. Scates is charged with having accepted an assignment of an insurance policy from Harvey P. Calkins, a veteran residing at 930 West Santa Barbara avenue.

According to Agent Ashe, Scates accepted the policy assignment as security for an unpaid balance on an automobile which Calkins bought, and later turned back to the dealer. When requested to relinquish the policy after being informed that the acceptance of the war risk claim was illegal, Scates refused, claiming that Calkins owed him $50 for depreciation of the automobile.

Scates was taken before United States Commissioner Head, who set bond at $500. According to Amos Peterson, Assistant United States Attorney, other cases where veterans have been induced to assign their insurance policies to creditors will be investigated and arrests of persons accepting the assignments will be made.

STAGE SET FOR WAMPAS FROLIC

(Continued from First Page)

numerous dancing and comedy acts, will make up the remainder of the program. Ernest Belcher's Spanish ballet will have more than fifty young dancers. Ethel Meglin's screen children—sixty in number—will stage travesties on adult stage and screen stars. Gene Morgan, Pancheri and Marco, Jack Laughlin, Sid Grauman and Roy Randolph will present revues.

Also scheduled are: dramatic excerpts from outstanding screen successes of the last year with the same stars, costumes and settings re-enacting the roles; a specialty by former Ziegfeld Follies girls now in the films; "Our Gang," a revival of the famous Mack Sennett Keystone Kops, and comedy acts by Johnny Hines of First National and by Clyde Cook.

SEVEN ORCHESTRAS

Some two hundred musicians will provide the music for the evening. Leo Forbstein will wield the baton over accompaniment for all entertainment numbers on the stage. Gus Arnheim of the Cocoanut Grove is to lead the dance music and he will be assisted by six guest orchestras—Archie Wallace's La Monica Ballroom, Brick English's Cinderella Roof, Santaella's Figueroa, Gene Morgan's Loew's State, Moseby's Blue Blowers and Guterson All Nations', the latter two from Solomon's Penny Dance.

Because of the magnitude of this year's frolic bill, there will be three masters of ceremony—Fred Niblo, Charlie Murray and Lew Cody.

Is there *someone* you wish to *protect* financially?

...your mother, sister, daughter, wife, a friend that is near and dear to you?

...or a boy or girl you may wish to educate?

A few hundred dollars deposited with Title Insurance and Trust Company—and added to regularly—will soon *insure* this protection.

Our trust officers will be glad to discuss the matter *in detail* at any time.

Ask for free booklet.

TITLE INSURANCE AND TRUST COMPANY
TITLE INSURANCE BUILDING
LOS ANGELES
PAID-IN CAPITAL AND SURPLUS
$9,000,000.00

WILLIAM H. ALLEN, Jr., President
O. P. CLARK, Secretary
STUART [illegible], Vice-President
W. W. [illegible], Trust Officer

Builder Wants Lot

Direct from owner; and priced right for cash. [illegible] rado, west of Figueroa, south of First and north of [illegible] price, terms and exact location in first letter. Ambassador Hotel.

BUILDING LOAN ASSOCIATIONS OF SOUTHERN CALIFORNIA

the Building and Loan way is the *better* way

ONE of the greatest boons to people who want to enjoy the privileges and benefits of home-ownership is the Mutual Building Loan plan of enabling men and women of assured income to purchase or build homes without assuming the burden of a "straight mortgage" which, in so many instances, has proved impossible to meet at maturity.

The Building-Loan plan does away with the straight mortgage which calls for a large sum of money to be met by the home purchaser on a specified date, and in its place offers a practical method whereby the loan may be paid off in a series of convenient monthly payments—"Just like rent." The payments are usually spread over a period of approximately 10 years, and steadily reduce the loan with each succeeding month.

—You pay only for the use of the money as long as you need it.

10,000 Loans For Homes

Approximately 19,000 real estate loans were made to the people of Southern California by Building-Loan Associations during the past year; of these, more than 10,000 were for the purpose of building new homes or purchasing those already built.

Other thousands of men and women are learning "the better way" of acquiring their homes through the friendly assistance of Building-Loan Associations. If you have a clear lot suitable for residence purposes, an Association will gladly give you a fair appraisal and arrange with you for a building loan.

BUILDING-LOAN ASSOCIATIONS of SOUTHERN CALIFORNIA
Resources Over 140 Millions

ENCOURAGERS OF THRIFT - FRIENDLY HELPERS TO HOME-OWNERSHIP

Now! Delicious Chocolate Dipped Cherries At a Lower Price

An attractive new style box makes this reduction possible

LEIHY, in this instance, is employing a simple but pretentious but attractive box.

This permits him to provide the same wonderful Leihy quality *in chocolates*, famous for more than forty years, at a price which means that these delicacies may be enjoyed by many people twice as often as before.

A ripe, red cherry, a dainty cover of crystal clear fondant, smooth, satiny chocolate, bring to you in this 1-lb box "cordial cherries" of a delicate delicious flavor worth while saving.

Try them. You will find them the acme of candy perfection.

All the better stores handle them. They are in your neighborhood—dealers whose customers want something more than just ordinary grades.

Take home a box over the week-end. They will add a pleasure to leisure moments.

Leihy's LEE-HIGH

"Take Home a Box Tonight"

EBRUARY 17, 1927.—[PART

ere
one you wish to
ect financially?
r mother, sister, daughter,
friend that is near and dear
?
boy or girl you may wish
ate?
ndred dollars deposited with Title
and Trust Company—and added
y—will soon *insure* this protection.
officers will be glad to discuss this
detail at any time.
Ask for free booklet.
E INSURANCE and
TRUST COMPANY
TITLE INSURANCE BUILDING
LOS ANGELES
PAID-IN CAPITAL AND SURPLUS
$9,000,000.00
LLEN, Jr. STUART O'MELV
First Vice-President
RK W. W. POWELL
Trust Officer

er Wants Lo
nd priced right for cash. Must be sold
ne. south of First and north of Eighth
ct location in first letter. Room 7

! Delicious
ped Cherries
Lower Price
makes this reduction possible
ance, is employing a simpler, less
tractive box.
him to provide the same unfailing
ates, famous for more than twenty
means that these *delicacies* can be
twice as often as before.
erry, a dainty cover of creamy fon-
ocolate, bring to you in this new
of a delicate deliciousness at a
You will find them the utmost in
stores handle them. There is one
—dealers whose customers want
st ordinary grades.
box over the week-end. They will
e moments.
hy's
E-HIGH'S
ome a Box Tonight"

Flood Waters Following Unusual Downpour Cut Traffic Arteries

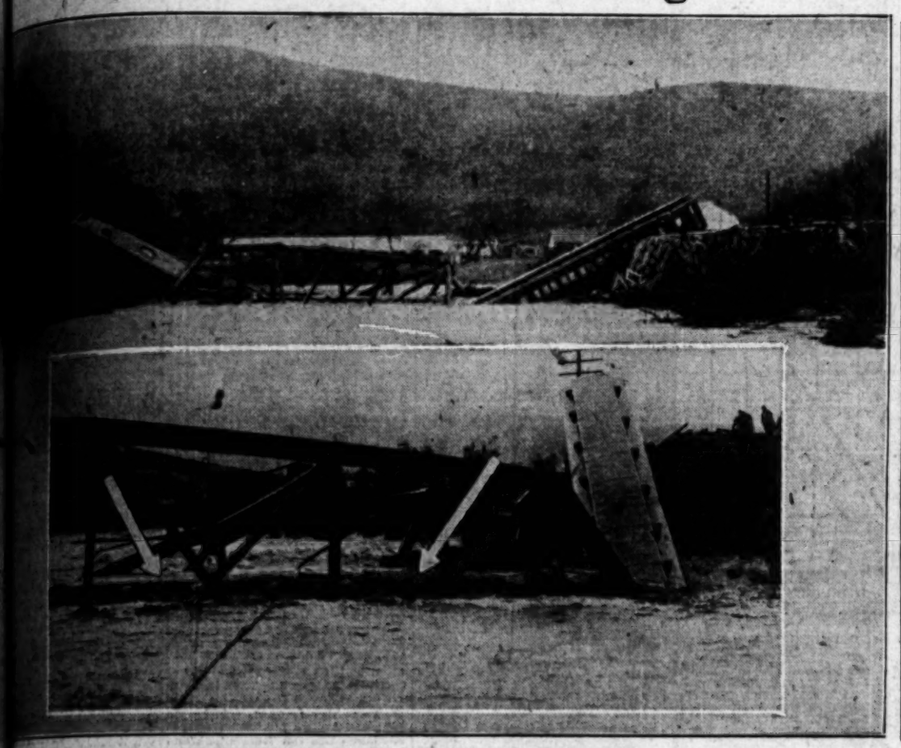

the Union Pacific's crack train, the Los Angeles Limited, went into Puente Creek between Bartolo and Clay-. Below is a close-up of the fallen span with arrows indicating roof of submerged dining-car. Above is gen-al view of wreck. (Photos by Harry O. Steiger, P. & A. photo.)

Cottage in Laurel Lane washed from its foundation and wrecked. None was injured. (Times photo.)

A front yard on Engledale Terrace on the north side of the raging Los Angeles River. (Times photo.)

Glendale bridge on Glendale Boulevard went out just before noon yesterday, ting a main traffic artery. Photo taken from west end of break. (Times to.)

Close-up of the torrent which swept out portion of Glendale bridge. Debris of all sorts rode the flood down. (Times photo.)

Auto abandoned on New Hampshire between Fifth and Sixth streets. Some idea of the depth of the water in the low spots of inundated sections is conveyed by this photo. (Ambassador Newspicture.)

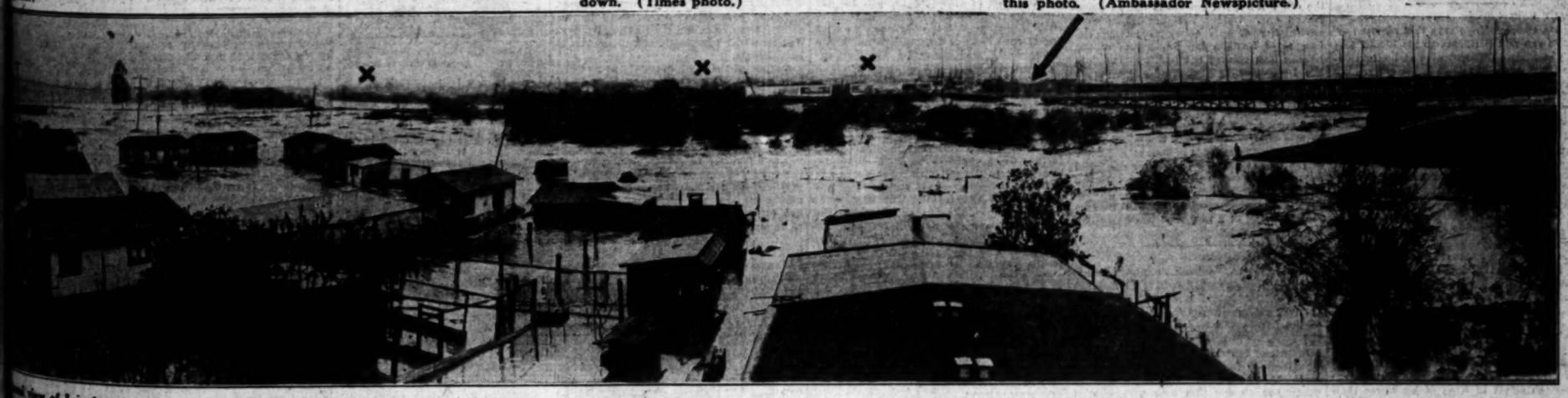

al view of Los Angeles River at point where Glendale bridge was washed out. Crosses mark the normal course of the river; arrow shows where section of bridge was washed out. Several of the houses pictured above have ce carried away since this photo was taken. (Panorama by George R. Watson, Times Staff Photographer.)

Relief efforts to save the Norwalk bridge over the San Gabriel from the ram-ging waters were being made late yesterday. Photo shows a truck employed moving debris obstructing channel. (Times photo.)

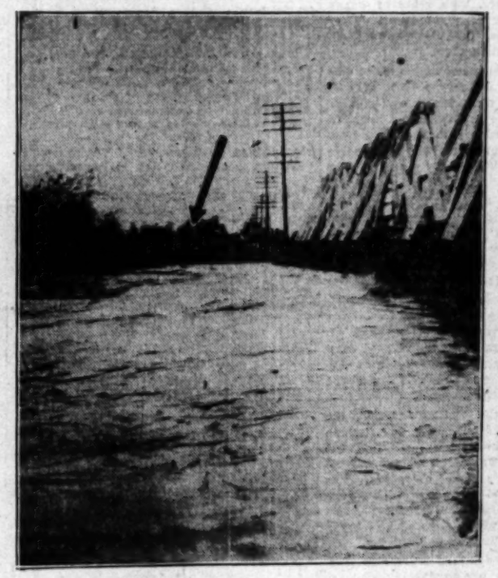

View from Center-street bridge over the San Gabriel. Note sandbag levees (indicated by arrow) erected to keep waters in channel. (Times photo.)

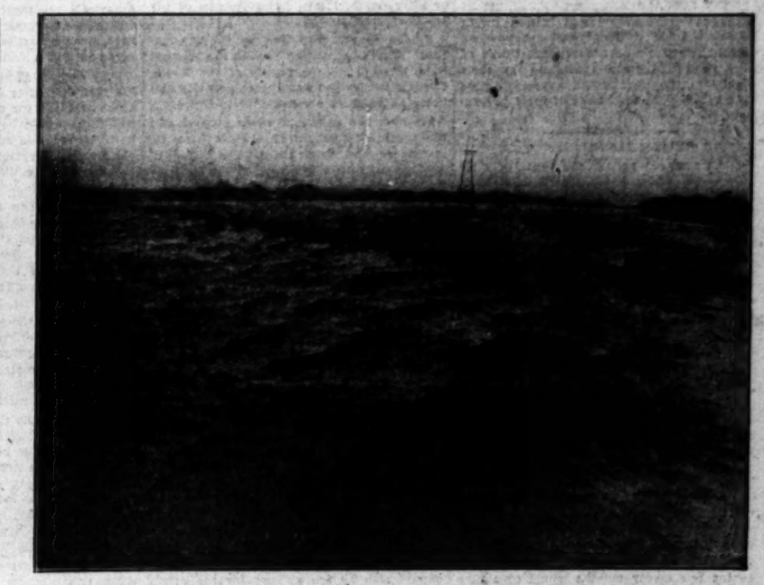

Normally an arid expanse of bottom land, the area at the junction of the Los Angeles and the Rio Hondo is the playground of a rampaging flood. Photo gives an idea of the volume of water coursing over the area. (Times photo.)

PUBLISHERS
THE TIMES-MIRROR COMPANY
OFFICERS
HARRY CHANDLER, Pres. and Gen. Mgr.
MARIAN OTIS CHANDLER, Vice-Pres. and Secy.
FRANK X. PFAFFINGER, Treasurer.
DIRECTORS
Harry Chandler, Marian Otis Chandler, Frank X. Pfaffinger, Mabel Otis Booth, Harry Carr.

Los Angeles Times

EVERY MORNING IN THE YEAR
DAILY FOUNDED DEC. 4, 1881—45TH YEAR.

RALPH W. TRUEBLOOD, Managing Editor.

Average for every day of January, 1927.....161,929
Sunday only average for January, 1927.....230,347
Average every day gain over January, 1926. 13,331

OFFICES:
New Times Building, First and Broadway.
Branch Office No. 1, 621 South Spring Street.
Washington Bureau, 903-906 Hibbs Building.
Chicago Office, 208 North Michigan Avenue.
New York Office, 286 Madison Avenue.
San Francisco Office, 742 Market Street.
Seattle Office, 2312 White Henry Stuart Bldg.
Paris Office, 378 Rue Saint Honore.
In addition to the above offices, The Times is on file and may be found by European travelers at the office of the American Express Company, Paris.

LOS ANGELES (Loce Ahng hayl ais)

MEMBER OF THE ASSOCIATED PRESS
The Associated Press is exclusively entitled to the use for republication of all news credited to it or not otherwise credited in this paper and also all local news published here within.

The Times aims at all times to be accurate in every published statement of fact. Readers who discover any important inaccuracy of statement will confer a favor by calling attention of the Editorial Department to the error.

Bad laws, if they exist, should be repealed as soon as possible; still, while they continue in force, for the sake of example they should be religiously observed.

—Abraham Lincoln

PUT ON GLOVES

It begins to look as if the business of Congress would be expedited by the selection of a boxing commission to work with the committee on rules.

THE BIGGER THINGS

A writer asserts that the woman of today does not expect a man to satisfy her smallest desire. If he can meet all the big ones he can get by with it.

A PERSONAL AD.

Lost—stolen or strayed,
The Mayor of Beverly Hills;
If he will return to his sorrowing townsmen
They'll soon forget their ills.

A GOOD SCOUT

Omaha has a Boy Scout 82 years old. Some folks might call this second childhood, but it takes a pretty good man to stay a good scout for that length of time.

KEEPS GOING

Some economists may knock the installment plan of buying, but it is a dead sure thing that it will have to run for the next eleven months in spite of everything.

OE JACK DEMPSEY?

According to the proofreader on an eastern paper some of the Congressmen are demanding three new "bruisers" for the navy. What is the matter with Gene Tunney?

COMFORTING SCANDAL

The reason so many people are fond of scandal stories is that they seize eagerly on anything which makes them feel that, after all, they are not so bad as some other people.

TELLING THE TALE

Senator Bruce says that William Gibbs McAdoo is politically dead and does not know it. But is not this a rather coarse manner of breaking the news to the departed?

START EARLY

Dr. Charles Mayo says that almost any person can add ten years to his life by giving the proper physical care and attention. The important thing is to begin early. We knew there was a catch in it somewhere.

MOUNTAIN GOLD

Mt. Asof, the Russian volcano which had been casting up gold with its lava, seems to have entirely suspended operations—thus showing that even the natural resources of the land are subsiding under soviet rule.

NO PLACE TO GO

A well-known bishop declares that the people of today are going nowhere at sixty miles an hour. Every now and then they at least have the satisfaction of passing somebody else. Then the guy who gets the dust can tell them where to go.

ADVANTAGES OF HELL

A suburban man says if a certain place is paved with good intentions he wishes he could find out how it was done. He could a lot easier dig up the good intentions to pave the street in front of his house than the money for the special tax bills.

PENNY POSTALS

The Postal Department is anxious to restore the old rate of penny postage on cards. Tourists who are sending flocks of picture postals from California to their friends in the East would appreciate this little courtesy at the hands of their government.

BLUE EYES FOR BLACK

An eminent artist says that the girls of the immediate future will find it easily possible to change the color of their eyes and will be extensively doing so. At present about all that is being done in this line is the changing of blue eyes to black and this is an unpleasant and frequently unlawful practice.

LIFE IN LONDON

There may not be very many murders in England, but they have their share of traffic tragedies. According to the available figures more than 800 pedestrians were last year killed on the streets of London. Seeing that there are not nearly as many motor cars in London as may be found in any great American city, the London toll seems very heavy.

BATTLE POSTPONED

The politicians say that no serious attempt to organize the United States Senate will be made until the statesmen assemble next fall. The idea seems to be to put off the battle as long as possible in the hope that a few empty months would give time for the healing of old wounds. The situation now is a bit tense and some of the Senators are disposed to be petulant.

AMERICA NOT WANTED

There is more than passing significance in the attitude of the French government toward President Coolidge's proposal for a five-power naval disarmament conference. It marks a new departure in international relations, stresses how far we have advanced, and in what direction, since 1921, when the first disarmament conference assembled in Washington, responding to an invitation from President Harding.

Premier Briand raises the objection that a five-power conference, convened on invitation of a power outside the League of Nations, would not be in keeping with the spirit of the League constitution. If there is to be another conference to discuss limitation of armament, according to the French Premier, it should be held under the immediate auspices of the League of Nations and all the members of the League should be represented.

The United States has elected to remain outside the League, has taken a position of isolation, prefers to play a lone hand in international affairs—according to the French view—and the United States must accept the consequences of such decision. It must not be permitted to interfere with the international game as played by the League members. There is even a rising objection to representatives of our government looking over the shoulders of the players and offering suggestions as to how the cards shall be played.

The French attitude can be summed up in the title of a favorite French drama by Musset: "A Door Must Either Be Open or Shut." It is also significant that Briand elects to speak as the representative of a majority of the members of the League. He is making common cause with the lesser nations that would be excluded from the five-power conference.

Great Britain and Japan have taken a more favorable view of the Coolidge memorandum. The representatives of these governments have not raised the objection that this country is seeking to edge in where it is not wanted. They were willing to discuss terms under which the five-power conference might be held. Briand was aware of this and it may account for the reference to the fact that only two of the proposed five powers are states of continental Europe. France would offer itself as the protector of European peoples against the outlanders.

This almost summary rejection of the Coolidge proposal for a world conference in the interest of international amity, taken in conjunction with the rejection of our country's offer to join the World Court, under specific reservations, is a flat contradiction of the assertion of the "bitter-enders" in this country that the European powers were trying to entice us into entangling international alliances; but it is small consolation for the sincere friends of international peace.

The League of Nations has proved to the European powers at least its right to a place in the international sun. They accept it as the arbiter in their disputes and they are inclined to use it as an offensive and defensive weapon against the non-League powers. Our refusal to join the League is now used as a pretext to foment in Europe hatred for the United States and all things American. They love our dollars; but not their possessors. They feel that, united, they are strong enough to force their will in international affairs on this country.

This is not the attitude of the more informed among the European peoples; but it is the mass feeling that directs the destinies of nations. We are first among the powers in wealth and industry; and the peoples who have been less successful would like to see us humbled and the gold of the world more equally distributed.

And the attitude of France and some of the other European powers is not an unexpected one. During the discussions over advisability of this country's joining the League of Nations the proponents of the League idea pointed out that we must join the League or be prepared to accept the consequences of isolation. One of those consequences was the rejection of our proposal to join the World Court, with reservations. The second is the declination to join with us in a conference for the limitation of armaments. The attitude of France and some of the other countries is that we can build as many cruisers and submarines as we like and they will do the same. Unless some compromise can be reached it may be the beginning of a new race in competitive armaments.

EDISON MONUMENTS

Thomas A. Edison celebrated his eightieth birthday on February 11 and the whole civilized world is glad to know that the four score years lie lightly on the head of the herald and leader of the electrical age.

Industrial leaders estimate that Edison's contributions to modern life have founded industries now capitalized at not less than $15,000,000,000 and that sum with what it represents is in itself a greater monument than any other man ever has won before or after death. It is, however, one of his smallest monuments.

Edison taught men how to take "white coal" from descending waters to spread light through all the nights of the world. Every electrically lighted town and city and home on earth is a monument to Edison.

He took the voices of sweet singers and the music of masters of soul-touching instruments and spun them in a skein of gold from which his magic will unwind them eternally, echoing down through centuries, to the end that those who sing and play may be immortal even as those who write and all ages of man may be blessed by their artistry. Every phonograph in the world is a monument to Edison.

While the incandescent lamp and the phonograph are the two most famous inventions of the world's most famous octogenarian, he contributed the "kinetoscope" to cinematography and this basic contribution was a long stride from the theory conceived by a blind Italian in the seventeenth century toward the modern motion picture. His contributions to telegraphy and telephony constitute many of the most important devices now used in modern systems.

THE PISTOL PENALTY

The Postmaster-General persists in his belief that there must be legislation providing the death penalty for the bad men who take their pistols in hand for the purpose of robbing the United States mails. The law should go further than that. There should also be the gallows for the armed bandits who rob women. Gun-toters who do desperate deeds should be dealt with in desperate fashion.

"Will History Repeat Itself?"

[Protected by George Matthew Adams]

THE EAGLE'S PAJAMAS

Hurtling through the clouds at 150 miles an hour, the sleeping car "Wings" sweeps around to face the wind and the darky porter bawls the old familiar "Los Angeles, next stop! All out for Los Angeles!" There is a long curve to earth, the wind whistles in the wings and the giant Pullman of the air glides to rest on solid ground. Sleepy travelers pile out, get their baggage, step into waiting taxis and are whisked to their city destinations.

Such is the next step in aerial transportation. The Pullman Company is reported to be preparing to build airplane sleepers which soon will connect the principal cities of the country as effectively as the air mail now is doing. Aside from the wonder naturally elicited at the swift progress of air traveling and the ever-widening field opening before it, there are several important matters to consider in this new program.

It long has been thought that the man who names the Pullman cars has about reached his limit. Every cognomen ever envisaged in the wildest delirium of a confirmed maniac has been painted in gold letters on the inoffensive sides of the cars. But the idea of traveling through the air opens up an entirely new horizon. The possibilities are almost unlimited. In addition to such obvious designations as "Thundering Dodo" and "Hurtling Thistledown" there are also such probabilities as "Lightning's Papa" and "Witch's Broom." One can imagine being rushed to Chicago aboard the "Jassy Pegasus." In fact, one can imagine almost anything when recalling the namer's penchant for the outlandish.

Furthermore, before this thing goes any further there ought to be some consideration given to the tall man. For years and years the supporter of six feet or more has had a tough time of it. The agonies of soul-destroying intensity undergone in the confines of a Pullman berth by men who wanted to stretch out and couldn't are enough to melt the heart of an iron statue. If the company is discerning enough to make berths over six feet long on every airplane sleeper success is more than assured before the start. Tall men literally will take to the air.

With these little matters attended to there is no reason why the air soon shall not be filled with snores as happy snoozers speed to distant shores.

ICE MAN, AHOY!

British economists have been searching for some time to discover the secret of America's prosperity, high scale of wages and general employment of labor. They need not go farther than their own back yards to find a leading clew.

Duly chronicled in the British gazette was the fact that after January 1 boric acid as a preservative for milk, butter and similar foodstuffs would be prohibited by law. In British eyes this merely meant more trouble for the dairy interests, who must solve the new problem imposed by this ruling as best they could.

Some American agents of big business, alert for all trade openings in all parts of the world, noted this apparently unimportant change in the Briton's food preservative law. But they didn't dismiss it as something that affected the butter-and-egg man.

Long before the new law went into effect an American refrigerator company had entered into a contract with the largest company of chain restaurants in London to supply all their eating houses and tea shops with American refrigerators.

Up to this time the familiar American ice box was entirely unknown in English homes. It soon became evident that the new law in its operation went far beyond hotels, restaurants and dairymen. The American refrigerator "caught on" with astonishing rapidity. Householders from Land's End to John O'Groats discovered how badly they needed this Yankee convenience.

Three American companies are now shipping refrigerators across the Atlantic as fast as their factories can turn them out and are still unable to keep pace with the orders. And every refrigerator loaded on shipboard means more prosperity for American workers.

What was the talisman to success that in this particular instance British business lacked? It can be found in every standard dictionary under the letter "V."

SLAPSTICK MUSIC

One can understand the vogue of jazz better if one classifies jazz in its relation to other music. Music, like literature, takes many forms, fits many moods, has many motives and in all its styles and classes varies from masterpieces to clouds of chaff. Jazz is to music what slapstick is to drama.

Persons who despise all jazz music may be said to be unable to take a musical joke—they are lacking in a sense of musical humor and fail to respond to the buoyancy of the saxophone and the comic-strip traps. Then there are discriminating jazz-lovers whose musical risibilities can be awakened by melodious jazz, musical humor of the higher type, but who respond with something like anger to the jazz offerings that remind the ears of intermittent explosions in a kitchen utensil shop. In short, there are many who enjoy good musical humor, but hate poor jokes poured forth by the throaty saxophone and the tinkling tin pans that engender tympanitis and other auricular ailments.

As long as the earth is populated by light-hearted persons good musical jokes will be popular and musical jokesters will be well compensated for their efforts to please with funny music. A musical joke provokes musical smiles in nodding of heads and musical laughs in bouncing the feet. But the musical jokester to please his audience to the extent of a real "hit" must always employ melody and harmony, else his funny music will be not so much funny as noisy—and funny noises can never be as popular as funny music.

NEVER TOO OLD

Classes for grandmothers have been opened in some of the New York schools. Possibly the idea is to give the old lady a chance to brush up on her Charleston and other new steps.

ACCOUNTING FOR A PHENOMENON

By James J. Montague

In California—Golden State—
Where fields are green and days are sunny,
Where grows the orange and the date,
And also plenteous milk and honey,
The mice are rising in their might—
Unless the papers are in error—
And putting into abject flight
The cats they once beheld with terror.

No Tabbies, no bewhiskered Toms,
Whose hearts are not in horror drumming,
Who do not suffer dreadful qualms
To hear that mouse invasion coming.
They hide in cellars, far and near,
Their backs in futile fury arching,
And hiss in safety when they hear
That brutal rodent army marching.

Rebellion rampant in these spurned
And timid hunted creatures awe one,
I've heard about the worm that turned,
But I am glad I never saw one.
And though I have beheld a rat
Whose conduct was extremely nervy,
To watch a mouse devour a cat
Would turn my world quite topsy turvy.

Yet California once grew wines
When thirst was deemed as worth the slaking,
And all the grapes upon her vines
Perhaps aren't used for raisin making.
And if those mice a cat can face
Without a quiver or a flicker,
They must have drunk case after case
Of terrible post-Volstead liquor.

[Copyright, 1927, by the Bell Syndicate, Inc.]

PEN POINTS

Modernism: Get him; divorce him; bleed him.

The hinterland is where there are more hicks and fewer hics.

Art is long. Especially the art of collecting installment payments.

Now if government would protect American interests from snoopers.

So Henry can rebuild a flivver for $60? But why drag in that prefix "re"?

Almost all children seem impudent to the parent who is a conceited ass.

You can say one thing for the Chinese. They haven't claimed that God is on their side.

Promising to reduce taxes is old stuff. Now let some candidate promise to reduce flesh.

Modern problem: Given two sides of a triangle, how long before the third will shoot?

Americanism: Thinking a majority of votes can transform a nobody into a great man.

Lots of people think they are tolerant when they merely have a fellow-feeling for the sorry.

The individuals of the lower forms of life contain both sexes and that's the reason they never fight.

Ah, well; a concession doesn't make a Chinaman buy any more cigarettes and cotton goods, anyway.

The "Back-East" sone is the pleasant region where the janitor sits and thinks the whole apartment is warm.

And yet even a moron can fix up a tricky intelligence test—and apparently many of them do.

Think how mad men will be 50,000 years from now when somebody says they descended from us!

There isn't much wrong in a land where the chief concern is the score of some game or other.

Primitive man, struggling to perfect the art of speech, probably didn't foresee Heflin.

Correct this sentence: "It was genuine sympathy that made the neighbors call," said she, "and not curiosity."

One of the worst stings of defeat is the sympathy that goes with it.

It seems that the modern way of launching a movement is with a luncheon.

Some men are unable to learn to save money because they haven't any to practice on.

The people who are always looking for trouble will go to any trouble looking for it.

LETTERS TO The Times

[Name and address of writer must accompany all letters for this column. Letters of a personal nature or involving contentious religious questions are not acceptable.]

None Too Soon

UPLAND, Feb. 14.—[To the Editor of The Times:] Having been a land owner, a stock raiser and a farmer in the Imperial Valley for more than eighteen years, and no doubt one of the first persons who advocated the city of Los Angeles going to the Colorado River for power and water; one of the first who urged the government to construct a dam on Colorado River for flood protection; one well acquainted with all the conditions on the lower Colorado, I wish to say that your call to action has come none too soon, as we dirt farmers had almost given up in despair.

I have been busy the last few weeks making new water holes on my ranches to store house and stock water if a disaster comes. We would appreciate any assistance that could be given us.

JOSEPH SIMONS.

Concerted Action

HOLLYWOOD, Feb. 13.—[To the Editor of The Times:] Referring to your editorial in today's paper entitled "Unpleasant Facts," I hope your appeal to the voters to write to their representatives to support the new Criminal Code revision bills will bear good fruit—but I really doubt if you can get two voters out of 100 to do this—too many of them think—"Let George do it" and let it go at that. They are too much like the "voters" who do not vote on election day—but "holler" their heads off afterward, if things do not go their way of thinking.

I think the most effective way to bring this matter to the attention of the Legislature would be to have large associations and civic bodies appeal to them to pass these laws—such bodies as Chamber of Commerce, auto clubs of California, improvement clubs, judges, lawyers and all persons or associations who would like to see the present crime wave curbed. This I think would be more effective and carry more weight than individual appeals.

But I will do as you request and write to the Representative of the district. G. H. CHALMIEN.

But Who Put Them There?

LOS ANGELES, Feb. 13.—[To the Editor of The Times:] In today's Times you print an editorial ("Unpleasant Facts") urging citizens to write to the legislators in Sacramento to make a law which will better insure protection of the public against criminals!

But what—in democracy's name—are the legislators already to do—if the protection of the public is not their first sworn duty?

Surely, if any legislator has to be prodded by "folks at home" to see to it that adequate laws are in force to punish criminals, that legislator is himself either a sympathizer with the criminal class or else criminally negligent; and in either case he ought to be "bounced" without waiting for his term to expire. G. B. PRICE.

A Boon to Homebuilders

LOS ANGELES, Feb. 14.—[To the Editor of The Times:] Permit me to express to you the sincere appreciation of the Los Angeles Builders' Exchange for the splendid editorial dealing with the work of the exchange published Sunday, February 13, in The Times.

Your editorial, I am certain, will be an inspiration to the officers and the many hundred members of the Builders' Exchange to continue with renewed vigor their campaign for better building construction for Los Angeles.

The exchange desires to give a real service to the general public, particularly as regards the building of more and better homes. This service we give gladly and without charge. It is only, however, by the friendly co-operation of the press that this message can be carried to the general public and we thank you for the assistance you have so generously given.

BUILDERS' EXCHANGE.
Paul F. Langworthy, Secretary-Manager.

THE EMIGRANT

W'en I am leava Eetaly,
Da tears, dey fill da eyes of me.
Mi madre wave her han' an' say,
"Pedro, my boy, how long you stay?"
I say, "Madre, soon as I can,
I'm coming back a reecha man;
A fruita merchant I go'n be,
De finest dat you evra see—
Orange, peanut an' banan'
I sella in my fruita stan'."
But in New York I fin' it col',
Eet bite my nose, eet peench my soul;
My heart ees sad for Italy,
My madre's face I weesha see.
But I have tol' her I weel bring
So moocha gold—joost lika king,
When I come back to Napoli—
Till den her face I cannot see.
But reecha signor come one day
To my fruit stan', an' dis he say:
"Dese gray sky eesna good for you,
Dees cold weend mak' you feela blue,
But in dees 'Mericana lan'
Dere is a State where eet ees gran',
Where air ees sof', where sky ees blue—
In Californ's the place for you.
Eef you come there and work for me,
Your heart weel dance again," says he.
I go weeth 'im, joost lika he say,
And now my heart, it eesa gay—
Da air is sof', da sky ees blue,
Da mountain stan' to guarda you;
Da ocean kees da sandy shore—
Oh now, I live, I breathe once more!
Mi madre, here you must liva, too,
Da money soon I send to you;
In Califor' I'm gonna stay
An' nevra, nevra gonna 'way.
Eet's Eetaly—but far more gran,
To eet I give my heart, my han'.

ETHELYN METS.

BROKEN

BY ELLINGTON

War in the dark cloud. his nostrils of the war on! beating the call!

Great ships the seas and true to the fathers, sail

Men march the East, and there is a

At the call of the brother and

The idol and down. The ears held aloft.

In council misty figure scales that the balance of the figure intolerance and a veil of materialised, lights. But figure of male figure his greatest tried justice long-ago days supreme. But knew her great knew her heart when she bested her first-born to him, "War."

It fills the heart moaning the drum. It stirs rows down into that sloth and slime have almost its way down thing that will

Justice holds Her blinded ears are the The brand of brew, but his sound of the drum.

Dreamers of plumbed the dammed its foe men rise to but none has terrible call of bolisee for

against a foe, far, has failed thought upon his own breast. dragon rises hourly. for self or right?

Old China people when ancestors, of antiquity lowed sweetness tle by little into a sobbing higher and the old, sweet of the people of thought, by a stone.

Old idols were there were tions of small babe's proof of her

Evolution the tom-tom of world listens the sky as there is new hope, children. sound of the to you. Fight in time your home I can give you, your hand are you pride of place not? peace for your a living spring it flows and the drum. had to listen to

Dorsey entered the Los Angeles school system thirty-one years ago the city's only high school, a site where the now stands. She is a graduate of Vassar College, where she was a teacher. She then occupied the chair of teacher, head of the department of Los Angeles High School, vice-principal, assistant superintendent, and is now beginning her eighth year as superintendent of a school system that spends more than $60,000,000.

RIPPLING Waters

In olden times for a ware stallioned here they would get a pass before he was allowed drain a stone of water could ever be found my drink I'd choke say, "I'll be my days prepared to live a peaceful meet, a home of about our passions embrace and rest life was put in drink." my blood make our blue eyes in haste to go our crowded cities, our spirits all to down; we rebel at the cup that holds When come the and stars it so leaded we seem to sent us home at night of the saloon is there we can home at night of with cars. street I walk about place; I meet old block and wonder no one sees, Charlie's gone cigar." Gone are swinging doors used to stand, lots of them, to buy a drink, who broke men who don't wish to from cruel fate

RESTESSES NAMED

Theater Society List for Annual Ball Announced

have been named for the annual ball of the Canadian Society which will be held at the States Societies 1127 South Hope street, evening. The following tour- have been designated: C. W. Inglis, Toronto, Mrs. Pugsley, Chatham, Mrs. R. J. Patterson, Mrs. T. A. Rollits, and Mrs. L. C. Hooper. As members of the Canadian and Girls' Association, the "Tourists' Association and the following have been honorary hostesses: A. L. Barrett, Mrs. T. H. Hasbrouck, Mrs. W. P. Slater, Mrs. W. F. Bell, Mrs. A. J. Rush, Mrs. Wilson Ada M. Crow and Miss

CERT POSTPONED

program scheduled at South Park for John Holland

musical program scheduled Sunday has been postponed the 20th inst. South Los Angeles. The concert is to be given as a memorial to the late Holland, foreman at South Park, and in the lodge service for the last twenty-

will feature Roberts's band. The band will be assisted by "Uncle Remus," Mr. A. W. Simpkins, and little Jack Langford, child band leader and mas-

RS. CHAPLIN AT USBAND'S HOME

Babies to Mansion and Ends Rent Woes

Action's Effects Placed Under Lock and Key

Actions Expected Soon on Three New Petitions

Oona Chaplin and her two were back in the Beverly Hills home of Charlie Chaplin last night their vexi problems temporarily solved.

They moved into the great twenty-room, vacant and virtually deserted the comedian left for the East ahead of the divorce complaint Saturday afternoon. As they arrived, guards acting under the order of the court began piling the Chaplin's personal effects in one of the finished rooms of the house. These included possessions of the comedian which remain in this room under lock and key until the case is tried or the parties otherwise agree.

The return of Mrs. Chaplin to the home of her husband, her agent explained, was necessitated by inability to meet the rental on the home she leased on Linden Drive near Rodeo Drive. She did not want to go back, they explained, to be haunted on every side by the memories of her life with the comedian, but there was evidently no other way out.

In the meantime, interest in the case has shifted to the Appellate Court where three petitions for writs of prohibition were filed by Chaplin's attorneys Tuesday. These seek to restrain the receivership established in the Superior Court over Chaplin's property and corporation property interests and also are aimed at restraining orders against Alfred Reeves, general manager of the Chaplin studios.

The petitions are being considered by three justices of Division Two of the Second District Court of Appeal and a decision is expected within short time.

RS. DORSEY AID HONORS N BIRTHDAY

Superintendent of Board of Education Began School Work Thirty-one Years Ago

Susan M. Dorsey, superintendent of city schools, yesterday found her desk well laden with gifts and a birthday cake bearing seventeen little pink candles, while the walls, shelves, tables and even the chairs were banked with beautiful floral offerings.

Mrs. Dorsey was exclaiming over the decorations when the door to her inside office opened and the members of the Chamber of Commerce, C. C. of Education, Dr. Brosee, director of the University of Los Angeles; Secretary of the Chamber of Commerce and a full corps of assistant superintendents and office executives entered with birthday greetings. Mrs. Dorsey's seventieth birth-

...S CHAPLIN AT ...RAND'S HOME

...Pointing to Mansion and ...Hide Real Woes

...Effects Placed ...Lock and Key

...Expected Soon on ...New Petitions

...Chaplin and her two ...here in the Beverly Hills ...of Charlie Chaplin last ...had problems temporari...

...into the great twenty-...room and virtually de...the comedian left for the ...third of the divorce com...yesterday afternoon. As they ...quietly acting under the ...the court began piling the ...personal effects in one of ...rooms of the house. These ...inventories of the comedian ...in this room under lock ...and the case is tried or the ...otherwise.

...Mrs. Chaplin to the ...home of her husband, her at...announced was necessitated by ...to move the rental on Linden Drive ...paid. She did not want ...it, they explained, to be ...side by the memories of ...the comedian, but there ...reason no other way out.

...meeting, interest in the ...was stilled to the Appellate ...when three petitions for writs ...were filed by Chaplin's ...Monday. These seek to ...jurisdiction established ...Superior Court over Chaplin's ...of separation property ...and also are aimed at ...orders against Alfred ...general manager of the Chap...

...matters are being considered ...Justices of Division Two ...District Court of Ap...decision is expected with...days.

...S. DORSEY ...D HONORS ...BIRTHDAY

...Superintendent of Board ...Education Began School ...Thirty-one Years Ago

...N. Dorsey, superintend... city schools, yester... found her desk well la... with gifts and a birthday ...cake bearing ...seventeen little ...pink candles, ...while the walls, ...shelves, tables ...and even the ...chairs were ...banked with ...beautiful floral ...offerings.

Mrs. Dorsey ...was exclaiming ...over the decora...tions when the ...door to her in...side office ...opened and the ...members of the ...Education, Dr. Bruno C. ...of the University of ...at Los Angeles, Secretary ...the Chamber of Commerce ...corps of assistant su... and office executives ...with birthday greetings. ...Dorsey who declare this ...Dorsey's seventieth birth...

...attend the Los An... system thirty-one ...the city's only high ...is one where the ...are made. She is a ...Teachers' College, where she ...Bachelor's degree. She has occupied ...various lines of teacher, head of ...department of Los An... school, vice-principal, as... principal, and is now ...her eighth year as su... of a school system that ...more than 200,000,000.

...SSES NAMED

...Safety List for ...Announced

...have been named for the ...annual ball of the Qana... Society which will be ...at the Shrine Auditorium ...South Hope street, ...The following tour... have been designated: ...E. Inglis, Toronto, Mrs. ...Chatham, Mrs. R. J. ...and Mrs. T. A. Rollin, ...Mrs. L. C. Hooper, ...members of the Can... Girls' Association. ...Association and ...following have been ...chaperones: ...Mrs. T. H. Has... Mrs. W. P. ...A. J. Rush, Mrs. Hinson ...and M. Crow and Miss ...

...T POSTPONED

...Dance at South Park ...for June Holland

...program scheduled ...have been postponed ...Park Ind. South ...The concert is to ...a benefit to the ...Fund and in the in... of the late teen...

...will feature Roberta's ...Band. The band will ...Santa Monica, ...A. W. Stapleton, ...Jack Lang... band leader and ma...

RIPPLING RHYTHM by Walt Mason

HAPPY DAYS

In olden times the gay ... were stationed here and there ... they would get a man's de... before he was aware. ... would say, "Let's step ... drain a stoup of booze;" ... could scarcely be denied ... my drink I'd choose. Then ... say, "It is my treat and I'm ... pared to buy a passable ... neat, a flagon of old Tra... then a genial warmth would ... about our persons twain and ... embrace and weep and ... life was not in vain. ... drink," my friend would say, ... make our bliss complete; ... in haste to go our way along ... crowded street!" So thus we ... our spirits up by pouring ... down; we soaked our whis... the cup that ruins this ... When came the closing of the ... and stars lit up the dome, ... loaded us upon a dray and ... sent us home. Had there been ... saloon in sight it's not to ... there we would have gone; ... home at night all right, ... with care. Now up and down ... street I walk about the ... place; I meet old friends on ... block and warmly we embrace; ... no one says, "Now let us go ... Charlie's grog bazaar and buy ... seven drinks or so and ... cigar." Gone are the joints ... swinging doors and where ... used to stand, we're remorse... by dry goods stores and ... lots of land. Now one must ... to buy a drink some nickels ... sangs and buy it of a grouch ... who trains with bootleg ... men who have none ... don't wish to buy that way; ... more seemly, they reckon, to ... from creek or bay.

[Copyright, 1927, George Matthew Adams.]

SCARED THEM AWAY

"Any wolves around Fort ... asked a tourist.

"Not since the post trader ... learning the saxophone," ... Toofus. "The saxophone's ... and guide.—[Boston ... Journal.

Ample Evidence

"Was that man who drove ... an automobile a beginner?"

"No," answered Uncle Eben. ... top. "He was badly dented and ... a cheap car. You couldn't ... suspect him of being a begin... —[Washington Star.

CARNIVAL ART WORK FINISHED

Sculptor Ready for Jack Frost Fete

Finn Haalcon Frolich and Emblem

FINN HAALCON FROLICH, Norse sculptor, has put the finishing touches on the art decorations for the Painters' and Sculptors' Club's Jack Frost Carnival which is to be held at the Winter Garden ice skating ring at Van Ness and Melrose on the 26th inst.

The work of decorating the rink has been held up somewhat due to the steady downpour since the first of the week, but preparations have been carried out and it will take on an entirely different aspect before the week is over.

Various members of the club are working on different parts of the decorative scheme. To Finn Frolich was delegated the task of preparing the club emblems; seven of which have been made in his studio at Fairfax High School, where he is in charge of all work in sculpture. These emblems, which are in clay and which weigh about 150 pounds each, will be used in the exterior decoration.

Among Frolich's more recent works are medalions of Mrs. Susan M. Dorsey, superintendent of Los Angeles city schools; Jack London and Fra Junipero Serra.

Mines and Oil Talent to Give Banquet Jinks

When the Chamber of Mines and Oil holds its annual banquet at the Biltmore the evening of March 10 all the talent participating in the program of entertainment will be drawn from the ranks of the oil fraternity in Southern California.

This innovation was announced yesterday by Edwin Higgins, secretary of the Chamber, who declared that listed among the attractions which have been developed from the ranks of the oil business are a "big time" vaudeville monologist and a legerdemaine artist. Oscar Lawler, local attorney, has been chosen as the chief speaker of the evening. Chester Brown, president of the chamber, will preside.

Last year's banquet was attended by more than 1000 oil men and oil well supply representatives. It is expected that this year the attendance will be larger. Mr. Higgins says, and consequently he is urging the oil companies to make their reservations for the banquet at the earliest possible date.

Charity Order Benefit Plans Now Complete

Plans for a charitable benefit to be given under the auspices of the United Order of True Sisters, local charter for which has just recently been granted, are virtually completed, according to Mrs. Harry Rapf, who, with Mrs. Irving Thalberg and Mrs. Louis B. Mayer, is on the entertainment committee of the organization. The performance will take place at the Ritz Theater at Wilshire and La Brea Monday at 2:30 p.m.

Eddie Cantor, Fannie Brice, Elinor Glyn and Lew Cody are among those who have declared that they will be present to help the affair. Sid Grauman will offer his ballet and Pancho and Marco are arranging several numbers.

The United Order of True Sisters was organized primarily to aid needy Jewish families. It has branches in all of the larger cities of the country. Mrs. Rapf was largely instrumental in obtaining the local charter. This performance is to be a yearly affair.

Journalists of High Schools to Attend Session

Journalism students representing every high school in the South are expected to gather at the University of Southern California today in response to invitations sent out by the university for the fifth annual newspaper day program.

The high school writers will be entertained with lectures by professional newspaper writers, by a luncheon and a dance this afternoon.

One of the features of the day's activities will be the talk to be given by Miss Alma Whitaker, feature writer of The Times, on "The Woman in Journalism." Other lectures, touching on phases of modern newspaper writing and management, will be taken up.

The organizations which Marc N. Goodnow, head of the journalism department at Southern California, has put in charge of today's activities include Pi Delta Epsilon, Alpha Chi Alpha, Sigma and the Southern California Press Club.

Dismissal Won for Pair Held in Hotel Theft Case

Supporting the contention of Defense Attorney Arthur C. Webb, that his clients had been made the unwitting victims of an accused man, Municipal Judge Blake yesterday dismissed charges of receiving stolen property against Nick and Sirena Silvich, 420½ North Grand avenue.

The two were arrested by Capt. Cahill and Detective-Lieutenants McCaleb and Thomason following the apprehension of John Cronevitch, asserted "aluminum kay" burglar charged with theft of more than $50,000 in valuables from local hotels. Some of the property was found in the Silvichs' possession, according to complaint against them.

Attorney Webb contended that Mrs. Silvich had taken the jewelry as security from Cronevitch on a loan of $200.

Cronevitch was, at the same time, held to answer to the Superior Court on three counts of burglary. Judge Blake set bail at $10,000.

WOMAN JURIST TO BE HONOR GUEST AT TEA

Judge Bullock will be the guest of honor at a tea at the Alexandria tomorrow from 5 to 7 o'clock with the Iota Tau Tau legal sorority, as host. The wives of the faculty of Southwestern University and women law students have been asked to join with the legal organization in this tribute to the woman jurist. Miss Dolly Prichard, Marie Cousland, Harriet Bowman, Margaret Harpstrite, Clementine Reynolds, Thelma Schultheis and Rosalind Bates will serve tea.

MRS. CATT ASKS LAW BE OBEYED

Make it as Fashionable to Keep as Break, She Says

Not Sure if Wets or Drys Have Most Strength

Governor, Judges and Club Leaders at Meeting

"Let us make it as fashionable to obey the law as it now seems to be to break it," Carrie Chapman Catt told the Women's Law Enforcement Committee at the Biltmore yesterday. The affair, called to welcome Mrs. Catt and Mary Garrett Hay to Los Angeles, was presided over by Mrs. John C. Urquhart.

Mrs. Catt spoke in a general way upon the enforcement of the Eighteenth Amendment, bringing to light her interesting attitude upon that subject:

"I do not move in a circle where liquors are ever served or mentioned," she stated, "therefore it is only natural that I would not know to what extent some certain people break the law. I believe that nobody knows how matters really stand. In talking to various people, asking their opinions, I have found that 50 per cent believe the wets to be stronger, while the other 50 per cent are just as certain of the supremacy of the drys. I do know that in the city of New York since prohibition every lower city mission has become self-supporting."

Summing up her talk, Mrs. Catt declared that each person should make a law unto himself, determining not to tolerate any infringement of the Eighteenth Amendment.

Mary Garrett Hay, whose short talk preceded Mrs. Catt's, stated that very little is said in news publications in regard to law enforcement, while a great deal is said of the breaking of any law. She urged that all clubs and organizations take steps to have articles published that might act as an antidote to the talk of failure.

"I do not believe that the Eighteenth Amendment will ever be repealed," said Mrs. Hay.

A guest at the luncheon was Gov. Young, who had just arrived from San Francisco.

Among the club women who came to pay tribute to Mrs. Catt and Mrs. Hay were Mrs. W. G. McAdoo, Mrs. O. P. Clark, Mrs. Florence Collins Porter, Mrs. Mary Foy, Mrs. Susan M. Dorsey, Mrs. H. M. Tenney, Miss Ada Cumming, Mrs. Arthur C. Weir, Miss Anna Peterson, Dr. Lena Leonard Fisher, Mrs. William Read, Mrs. Maynard Force Thayer, Miss Katherine Ott, Mrs. Livinia Timmins and Miss Peggy Halloran. Other guests included Chief of Police Davis and several judges of the Los Angeles courts.

MORE ORATORS IN CONTEST

Long Beach Polytechnic High School Announces Its Participation in Constitution Competition

Elaborate preparations for the Fourth National Oratorical Contest are under way at Polytechnic High School in Long Beach, according to a report on participation in that institution forwarded to Director Nichols by Richardson Hastings, interscholastic debate manager of Polytechnic.

"Our school has taken enthusiastic part in the National Oratorical Contest ever since it was started in 1924 and, in the opinion of Will V. McCay, the head of our speaking department, the number of participants will be greater this year than ever before," says Hastings.

"Out of the large number of orations submitted, eight will be chosen for the school finals, four of them from the advanced and beginning public-speaking and debate classes, three from the 'free-lance' group and one from the English classes. These contestants will speak on various dates before the entire student body and the one winning the highest honors will be the spokesman of Polytechnic in further eliminations meets.

"Among the students who participated in last year's contest and who are entering again this year are George Shibley, winner of second place in the Poly finals in 1926; Billy Mute, Theodore Rodriguez and the writer. A number of the most prominent debaters of the school have also signified their intention of entering the battle this year.

"In the high school library a special shelf has been set aside especially for this contest. Books, clippings, pamphlets and other material on the Constitution are contained in this collection."

BUILDING DELEGATION OFF

The Los Angeles Builders' Exchange delegation to the annual convention of the National Association of Builders' Exchange at Washington, D. C., will leave for the East at noon today. The delegation is to be headed by Emil Brown and it is instructed to vote to bring the 1928 convention of the association to San Francisco. The convention opens Monday and is to continue four days.

Jordan Explains Policy Against Use of Tobacco

Stanford University's policy regarding the use of tobacco is explained in a letter from David Starr Jordan to a friend of the institution. The university, he said, has never forbidden the use of tobacco outside its classrooms. The first year the students themselves abolished it in classrooms and quadrangle, and this proscription still holds.

"The recent vote of certain sororities, all of them having previously forbidden the use of tobacco in their buildings, does not signify anything more than the general custom of the institution not to interfere with personal habits when they do not interfere with others.

"I am very strongly opposed to the use of tobacco anywhere, but I am still more strongly opposed to attempting to get rid of what I do not like by severe means."

DRY HABITS FAIL TO SAVE RUM PEDDLERS

Admitting that they had sold two pints of whisky to Police Officers Kynette and Wishburn who then arrested them, Joe Connelly and Walter F. Connelly—no relation to each other—yesterday informed Municipal Judge Turney that neither of them drank or had any use for drinking except as a means for disposing of their wares. The Connellys pleaded guilty before Judge Turney on the charges of possession and the joint charges of sale. Judge Turney imposed a fine of $150 or fifteen days in jail for Joe Connelly on the possession charge, and thirty days in jail on the sale. Walter F. Connelly was given a thirty-five-day jail term on the possession charge and forty days on the sale.

Is This Picture Beautiful To You?

IF the beauty of this "Enchanted Forest" at Rancho Santa Fe thrills you—if you really love beauty in nature and architecture—come see Rancho Santa Fe.

Rancho Santa Fe is a unique community of income-producing country estates, sponsored by the Santa Fe Railway, where successful people from all over America are establishing their permanent homes.

Here you may live serenely, enjoying simple pleasures in a normal way. Here your day is filled with the endless miracle of outdoor California.

Here you may build the home of your dreams and command a sweep of lavish loveliness for 20 miles in every direction.

A qualified architectural staff will help you plan. Authentic Spanish architectural details gathered from the Latin countries of the world have been assembled for your inspiration. Every assistance will be given you to create a home with a simple beauty like that found in the haciendas of the Dons who lived here under grant from the King of Spain.

At your feet will be your orchards of citrus and subtropical fruits, yielding an annual income.

You and your neighbors will have like desires, like responsibilities. Every purchaser is required to develop his holdings according to a uniform schedule, for the immediate purpose of the project is to create tonnage for the Santa Fe Railway.

All estates come under the same wise restrictions as to architecture, landscaping, planting and uses of land. All estates must increase in value together. There can be no drones, no retarding nor detracting influences.

Over $4,000,000 has already been spent in improvements at Rancho Santa Fe and $10,000,000 will have been spent within the next few years. Over 70% of the land has been sold.

If this opportunity for simple, joyous living appeals to you, and if you are qualified to carry out an immediate investment program, you are cordially urged to mail the coupon below for full information.

Special Offering:

—Certain choice acreage, hitherto reserved for special development, is now available. Mail coupon today.

[*Easy to visit by Santa Fe Trains or by motor to Del Mar, on scenic Coast Highway. Thence only six miles to Rancho Santa Fe.*]

PLEASE send full details about Rancho Santa Fe

Name _____,

Address _____

T-217-27

Rancho Santa Fe

San Diego County, California

Address: L. G. Sinnard, Manager

Going to Move? See conveniently grouped rental columns of Times Want Ads.

Uniform

PRICE'S VANILLA is always the same—year in and year out. It is full strength and has the true tropic flavor of the real vanilla beans from which it is made. Insist on Price's.

DR. PRICE'S VANILLA
"Best since 1853"

Of Interest to Women.

SOCIETY

BY JUANA NEAL LEVY

The marriage of Miss Margaret Fulton, daughter of Dr. and Mrs. Dudley Fulton, to John Page Crutcher, only son of Mr. and Mrs. Albert Crutcher of West Adams street, was solemnized last evening, the ceremony taking place in St. John's on West Adams street at Figueroa, with Rev. George Davidson officiating. The church was exquisite in its decorations of white and green, with myriads of lighted tapers shedding a soft glow over the scene, and Dr. Fulton gave his attractive daughter in marriage. The gown of bridal satin was trimmed with net studded with seed pearls cut on simple lines and was sleeveless. Her veil of filmy tulle was trimmed with lace which had been used on her mother's wedding gown and was fashioned into a cap, held in place by orange blossoms, and she carried orchids, lilies of the valley and gardenias.

Miss Dorothy Fulton was her sister's maid of honor and wore an exquisite gown of green chiffon with tight bodice of pale green, the ruffled skirt shading down into a deep green. It was fashioned with flowing sleeves and she wore a petaled hat of the green tones and carried maidenhair ferns and lilies of the valley.

The attendants carried out the pastel shades in their gowns, Miss Betty Edwards, a cousin of the bride, being the flower maid, and wore a sleeveless frock in the shades of pink from the palest to the deep rose, with petaled hat to match, silver shoes, and carried an arm shower. Mrs. Philip Miles Chapman wore lavender, Mrs. John Taylor of Sacramento was in yellow, Miss Doris Braly in pale blue, Mrs. Florence Boardman Pullman of San Francisco in apricot, Miss Roberta Crutcher, sister of the bridegroom, in periwinkle blue and Miss Margaret Martin in rose. Their sleeveless frocks were all of chiffon and they wore the petaled hats to match with silver slippers, and carried armsful of flowers to match their gowns.

Joseph Reading Lipsincott served Mr. Crutcher as best man and the ushers included Albert Parker, Charles Lawler, Roy Lacy, George Wigmore, Fred Keller and Philip Miles Chapman.

A reception at the home of the bride's parents on Windsor Boulevard followed the ceremony. Mrs. Fulton received her guests in a gown of blue and gold, while Mrs. Crutcher's gown was of silver and black.

Mrs. Cliff Page, maternal grandmother of the bridegroom, was in black satin with white beaded lace at the throat, and Mrs. W. W. Hitchcock, maternal grandmother of the bride, wore a gown of black and silver.

The decorations of the house carried out the same color scheme as at the church, white and green with touches of pink.

Mr. and Mrs. Crutcher are planning to pass their honeymoon at Del Monte and after March 15 will be at home to their many friends in Hermosa Beach, where they will make their future residence.

Mrs. Crutcher, who was graduated from Marlborough School, where she is a Delta Iota Xi, also attended Mills College for two years and was a student for a year at University of California in Berkeley and is a member of the Alpha Phi Sorority.

Mr. Crutcher is an alumnus of University of California at Berkeley and is affiliated with the Phi Upsilon Fraternity.

For Bride

One of the loveliest of the season's affairs was the reception and tea with which Mrs. Lee Allen Phillips and her daughters, Mrs. Wayland Morrison and Mrs. John Lind Carson Rollins, entertained yesterday afternoon at the home of the former in Berkeley Square in honor of her niece, Mrs. John Phillips McOsca (Elizabeth Baker of Cleveland,) who, with Mr. McClean, has just returned from her honeymoon at Lake Placid, N. Y. The spacious ballroom of the house was transformed into a tea garden with the center tea table surrounded by small tables, all being exquisite in their decorations of fragrant spring flowers in a riot of color, and Garcia's Spanish Orchestra played during the hours of 3 to 6 o'clock.

Mrs. Phillips received her guests in a gown of Chanel red lace, while the dainty bride wore a white frock. Mrs. Morrison was in green and Mrs. Rollins in rose tones.

Assisting the hostesses were Mrs. Harry Colin, Mrs. Arthur C. Parsons, Mrs. Hamilton Bowman Rollins, Mrs. William Gibbs McAdoo, Mrs. George I. Cochran, Mrs. William Henry Davis, Mrs. Milbank Johnson, Mrs. Isaac Hampshur Jones, Mrs. John Newton Russell, Jr., Mrs. William J. Hutchinson, Mrs. Clarence King, Mrs. Edward Laurence Doheny, Jr., Mrs. Will Kelley, Mrs. John Milner, Mrs. Robert Miller, Mrs. Thomas Weeks Banks, Mrs. Forrest Tucker, Mrs. Hancock Banning, Jr., Mrs. Edward H. McLaughlin, Mrs. Richard Tracy St. John, Mrs. Louis Tolhurst, Mrs. Jefferson Wilcoxsen, Mrs. John Henry Russell, Mrs. John Cobb Macfarland, Mrs. James McInernay, Mrs. Charles Raymond Fleishman, Mrs. Arthur Letts, Mrs. Felix La Force, Mrs. Roland Vance Lee, Mrs. Preston Hotchkiss, Miss Elizabeth Bush, Miss Hortense McLaughlin, Miss Susanna Bryant, Miss Genevieve Maier, Miss Polly Holbert and Miss Polly Schoder.

Church Ceremony

The marriage of Miss Virginia Elizabeth Dymond, attractive daughter of Mrs. Thomas C. Dymond, to John Francis Ohmer, Jr., of Dayton, O., was solemnized at noon yesterday; the ceremony taking place at 11 o'clock in St. Basil's Church, Rev. Father Edward Kirk officiating. The church was beautifully decorated with white and green and lighted by innumerable candles. Bert Weber of Anaheim gave his niece in marriage.

Mrs. J. Eugene Ziegler (Rowena Bishop,) matron of honor, was the only attendant on the bride, while H. Beckman Ohmer came from Dayton to serve his brother as best man.

The bridal gown was of dainty white satin crepe, fashioned on simple lines, and she wore a short tulle veil and carried an arm shower of orchids, rosebuds and lilies of the valley, while Mrs. Ziegler was in king's blue with chic hat to match, and she carried pink rosebuds.

A wedding breakfast for relatives and close friends followed at the home of the bride's mother, 420 South Lorraine Boulevard, where the same color scheme was used as at the church. The bride's table was in white and green, while other tables were centered with pink and green.

Mrs. Dymond wore a gown of gray tones with hat to match and Mrs. Ohmer was in the soft shades of gray.

Mr. and Mrs. Ohmer are planning to go north as far as Vancouver on their honeymoon, but will return to Los Angeles for a short visit before leaving in the early summer by way of the Panama Canal for their future home in New York City.

Mrs. Ohmer is an alumna of Pine Manor, Wellesley, and Northrup College, Minneapolis, while Mr. Ohmer holds his alma mater in Cornell University.

Mr. and Mrs. John Francis Ohmer came out from Dayton to attend their son's wedding, bringing their two daughters, Miss Katherine Ohmer and Mrs. Victor Coudert (Anita Ohmer,) and son, H. Beckman Ohmer, with them. They arrived Monday morning and are domiciled during their stay here at the Mayfair in Seventh street.

Rothe-Chester

Another attractive wedding of yesterday was that of Miss Edwarda Mathilda Rothe, daughter of Mr. and Mrs. Edward Ernest Rothe of Magnolia avenue, and Earl Warner Chester, son of Dr. and Mrs. George Warner Chester of Fresno, the ceremony taking place at 4 o'clock at the Beverly Hills Hotel in the presence of seventy-five guests. The tea house was massed with palms and spring flowers, and at one end there was an improvised altar of ferns and tall baskets of spring flowers, lighted by numerous tall candles. Rev. Arthus Evans officiated and Mr. Bothe gave his daughter in marriage.

The dainty bride wore a quaint model of tulle and rose pointe lace over bridal satin, fashioned in the bouffant mode, with train of lace and satin, and her veil of rose pointe lace was caught to her head by sprays of orange blossoms, the pattern of the lace outlined in seed pearls. Enhancing the quaintness of effect she carried a bridal wreath of orchids and lilies of the valley in place of the conventional bouquet.

Mrs. Albert Mehrer Niblo (Gertrude Rothe) assisted her sister as matron of honor in a gown of pale green and silver, with large picture hat of pink and carried an armful of pink rose buds, while the other attendants, Mrs. Glenn Corel and Miss Lucia Soule, were frocked alike in delicate shades of coral and wore large blue hats. They carried fan-shaped bouquets of blue delphinium.

Edwin Chester served his brother as best man and the ushers were Albert Mehrer Niblo and Edward John Rothe.

Mrs. Rothe wore a gown of gray crepe over flesh color and a hat of the flesh pink to match, a corsage of pink roses completing the costume.

Immediately following the ceremony tea was served at daintily decorated tables, the bride's table being massed with white rosebuds and ferns and lighted by white tapers, the centerpiece being the bride's cake, exquisitely iced.

Mr. and Mrs. Chester are motoring north on their honeymoon and after March 15 will be at home to their friends at 941 South Maple avenue, Beverly Hills.

MARRIED ST. VALENTINE'S DAY

Ceremony Read at Home in Whittier

Mrs. H. Phelps Gates

ANNOUNCEMENT is made of the marriage of Miss Mary A. Drinkard to H. Phelps Gates, the ceremony being read St. Valentine's Day at the home of the bridegroom's parents in Whittier. Mrs. Gates has been visiting in Southern California for some time. After a wedding trip at Santa Catalina, Mr. and Mrs. Gates will make their home in the San Fernando Valley, at Van Nuys. Mr. Gates is an alumnus of Stanford.

MOTHERS AND THEIR CHILDREN

The Table Guest

One Mother Says:

I do not approve of "company" manners, and yet there are little formalities that we show guests that are not necessary to observe with "home folks." I have my children take turns being company at supper. The honored child is waited on by the others, served with the choicest food, and made the center of the conversation. Then when there is real company there is no lack of manners.

(Copyright, 1927, Associated Editors, Inc.)

CHEF WYMAN'S Suggestions for TOMORROW'S MENU

Breakfast
Grapefruit
Ham and Eggs, Country Style
Toast Jam
Luncheon
Spaghetti Italian
Beet Salad
Raisin Pie
Milk Tea
Dinner
Narragansett Clam Chowder
Pickles
Boiled Salmon, Egg Sauce
Creamed Celery Rice Croquettes
Cabbage Salad
Milk Coffee

SPAGHETTI ITALIAN

Cover four tablespoonfuls of dried mushrooms with hot water and let stand half an hour; drain, save the water and chop the mushrooms. Place in a saucepan four tablespoonfuls of olive oil, one chopped onion and one branch of parsley, stir and fry until the onion is clear; add the mushrooms, three tablespoonfuls of tomato conserve or half a can of tomato puree, one teaspoonful of chopped parsley, a seasoning of salt and pepper, the mushroom water, and one cupful of beef stock. Simmer for thirty minutes and pour over boiled and drained spaghetti. Sprinkle over all grated Parmesan cheese and serve hot.

BEET SALAD

Mix one and a half cupfuls of chopped beets with one and a half cupfuls of chopped celery, one and a half cupfuls of chopped cabbage, half a cupful of chopped sweet pickles, one chopped green pepper, two teaspoonfuls of salt, half a teaspoonful of paprika, and one cupful of French dressing. Mound on lettuce-covered plates and serve.

RAISIN PIE

Cut one cupful of [illegible] half and mix with one cupful of plump seedless raisins, a cupful of [illegible] with one tablespoonful of [illegible] a few grains of [illegible] spoonfuls of [illegible] bits and pour into a [illegible] ting; cover with [illegible] in the crust and bake in [illegible] oven.

CLAM [illegible]

Place in an [illegible] ful of chopped [illegible] sliced onion and [illegible] color. Remove the [illegible] leaving the fat and [illegible] fuls of sifted [illegible] juice from three [illegible] clams, two teaspoonfuls [illegible] mixed with three [illegible] ful of cold water and [illegible] paprika. Cook two [illegible] three cupfuls of [illegible] ful of butter, six [illegible] ers, three cupfuls of [illegible] and a seasoning of salt [illegible] ly until the clams are [illegible] serve.

[illegible]

Sift one cupful of [illegible] with a few grains of [illegible] third of a cupful of [illegible] in a double boiler and [illegible] one cupful of [illegible] and four tablespoonfuls [illegible] juice. Set on the fire [illegible] cook until [illegible] and stir in the well-beaten [illegible] and one cupful of [illegible] and cook one minute [illegible] ingue made with two cupfuls [illegible] four tablespoonfuls of [illegible] with orange [illegible] a slow oven. Cool and [illegible]

DIET and HEALTH by Lulu Hunt Peters, M.D.

A LITTLE MORE ON HEART DISEASE

Do you think you have heart disease because you have palpitations of the heart, shortness of breath or pains in the heart region?

You must not try to make your own diagnosis; but you should consult a good physician, for there is not a single sensation associated with heart disease which may not be caused by some other disturbance such as indigestion, lung trouble and nervousness. Even though you have been told by some life insurance company that you have a heart murmur, it does not necessarily mean that you have a diseased heart, for a great many persons, particularly young people, have heart murmurs but still healthy hearts. In the draft examination, there were many who had slight heart murmurs and no other evidences of heart disease, and were accepted for army service.

Those of you who want some literature on the subject of heart disease may write to the Heart Committee of the New York Tuberculosis and Health Association, 244 Madison avenue, New York City. They have leaflets on: What to do if your child has heart trouble; heart disease—do you think you have it? what to do if you have a specific disease of the heart; what to do when you leave the hospital; marriage and pregnancy in those with heart disease, etc.

FALLING FROM GRACE

"Do you remember the follower—Mrs. R.—a dress designer who weighed 265 pounds and had to give up her business because she looked so bad and could not walk; then was improved so much by the loss of forty-five pounds? Alas and alack! She has gained back ten pounds of it during the holidays and is thoroughly discouraged."

Perk up, Mrs. R., and congratulate yourself that you didn't gain twenty pounds, as one of our followers did. In fact, probably half of them gained over the holidays.

You must not be discouraged when you have little lapses from grace. Try not to have them, for they just set you back, and if you have them often enough, of course you lose your habit of dieting. James, the greatest psychologist, advises us to form new habits, in order to overcome old ones. Habits are established, as one rolling a ball of snow down hill gathers more snow the [illegible] more than you [illegible]

Better go on a [illegible] liquid diet, like [illegible] than not to do it, for [illegible] after a fall lose [illegible]

Those of you who [illegible] let on losing [illegible] may have it by sending [illegible] stamps with a self-addressed envelope. Allow one week for receipt.

THE ULTRA-[illegible]

Mrs. M.: Sunlight [illegible] window pane [illegible] the ultra-violet rays [illegible] vital importance to [illegible] go through ordinary [illegible] so very expensive [illegible] is limited to the [illegible] There is now being [illegible] window pane [illegible] ment of this [illegible] very expensive.

A Los Angeles [illegible] don also has two [illegible] wonders of the [illegible] much beloved by [illegible] monkeys. Some of [illegible] hospitals are [illegible]

Meanwhile, [illegible] the ultra-violet [illegible] fashioned [illegible] e-part of it.

Love M.: Send [illegible] the Menopause [illegible] closes self-addressed [illegible] with request.

Tomorrow—Answer [illegible]

We [illegible] [illegible] [illegible]

Health Fashions

CHEF DYMAN'S Suggestions for TOMORROW'S MENU

RAISIN PIE (HOCK

Cut one cupful of
half and mix with one
plump seedless raisins, two
a cupful of granulated
with one tablespoonful of
a few grains of nutmeg;
spoonfuls of butter
bits and pour into a pastry
tin; cover with pastry,
in the crust and bake in a
oven.

CLAM CHOWDER

Place in an iron kettle
ful of chopped salt pork,
sliced onion and fry a
color. Remove the pieces
leaving the fat and add
fuls of sliced potatoes,
juice from three cupfuls of
clams, two tablespoonfuls
mixed with three-quarters
ful of cold water and a
paprika. Cook twenty
three cupfuls of clams,
ful of butter, six split
ers, three cupfuls of
and a seasoning of salt,
ly until the clams are
serve.

ORANGE PIE

Sift one cupful of
with a few grains of salt
third of a cupful of sifted
in a double boiler and
one cupful of strained
and four tablespoonfuls of
juice. Set on the fire and
cook until thick and
in the well-beaten yolks of
and one teaspoonful of
and cook one minute,
baked pie shell, cover with
ingue made with two
four tablespoonfuls of
with orange extract and
a slow oven. Cool and serve.

Good HEALTH
By Lulu Hunt Peters, M.D.

MORE ON HEART DISEASE

psychologist, advises, in
new habit, to allow no
the habit is thoroughly
lished, as forming a new
like rolling a ball of string;
low the ball in deep, it may
more than you have wound.

Better go on a liquid
liquid diet, Mrs. R., taking
than 600 to 800 C. for
after a fall from grace.

Those of you who haven't
let on losing (and gaining)
may have it by sending
stamps with a self-addressed
envelope. Allow two weeks
receipt.

THE ULTRA-VIOLET

Mrs. M.: Sunlight
window pane loses
the ultra-violet rays which
vital importance to health.
go through quarts
so very expensive that
is limited to the
There is now being
window pane containing a
ment of this quartz, which
very expensive.

A London schoolroom
don Zoo have been
windows of this quartz
much benefit to the
monkeys. Some of the
hospitals are fitting up

Meanwhile, remember
the ultra-violet rays in the
fashioned outdoor
a-plenty of it.

Mrs. M.: Send for
the Menopause (change of
please self-addressed.

Tomorrow—Answers to

Of course the heart declaration made back of her king of that suit should have caused E to reveal her hand, which, at best, could be valued at only five tricks, whereas she had already announced a strong-

THE NEW HOMES AND HOMES

YOUR BABY and MY

By Myrtle Meyer Eldred

Mrs. Eldred will be glad to answer all questions relating to babies and children. A stamped and addressed envelope, forwarded to this office, will bring personal reply.

ay the mother-
ing the chil-

w solves this
baby by un-
'clock, allow-
w on the bed
then tucking
d and before
y be hard for
few glimpses
t during the
ht thing for
the only one

has grown to
e has a great-
bars are let
s, even for a
bed becomes
between the
with the in-
any cases.
bedtime to
own way is
l: "I'm not
go to bed!"
ade so pleas-

ily decorated
being massed
d ferns and
the center-
ake, exquis-

are motoring
on and after
oms to their
aple avenue.

ant that the child offers no
to it. On many evenings the
is in a hurry to get the
dressing and washing over with
that she may attend some
and then she rushes
through, is unusually cross
and wailing because his
keep pace with the
and more leisurely
mother. On other
dawdle unnecessarily
the time and because she
to enjoy the intimate
child, and naturally
wants him on some
hustle through the
understand just why.

It is better to give
those nights when one
so that on other nights
is an issue one may
tempered and sweet.
fifteen minutes before the
part for bed so that he
time to pick up his
game or work and get
idea of bed, without
rupting his play.

PAVING PETITIONED

Property owners
tioned the City Council to
manently One Hundred
street, One Hundred and
and One Hundred and
from Avalon Boulevard
avenue.

London has a Shakespeare

Home Hints Entertainment

Of Interest to Women.

Shop News Timely Topics

CONTRACT BRIDGE—THE NEWEST GAME

By E. V. Shepard

(BRIDGE AUTHORITY AND AUTHOR OF TEXT-BOOKS ON THE GAME)

XI. BEWARE OF UNSOUND BIDS

Oh, that my enemies would make unsound bids! A heavy auction loss on rubber game may readily be quadrupled at contract, as witness by the following hand which I saw played last week by two players who believed that they played good bridge.

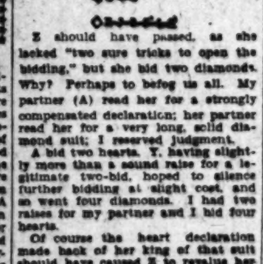

E should have passed, as she lacked "two sure tricks to open the bidding," but she bid two diamonds. Why? Perhaps to befog us all. My partner (A) read her for a strongly compensated declaration; her partner read her for a very long, solid diamond suit; I reserved judgment.

A bid two hearts. Y, having slightly more than a sound raise for a legitimate two-bid, hoped to silence further bidding at slight cost, and so went four diamonds. I had two raises for my partner and I bid four hearts.

Of course the heart declaration made back of her king of that suit should have caused E to reveal her hand, which, at best, could be valued at only five tricks, whereas she had already announced a strong-er holding. But it was rubber game, and fond visions of either winning the rubber or of saving it at small cost lured her into bidding five diamonds. My partner doubled, then came the deluge.

My partner's hunger for three trump tricks caused him to lead his only club, hoping that I might hold the ace of that suit, or, in case I backed that honor, that when he won his first trump trick that he could put me in with another lead, so as to be allowed to ruff clubs. I won the first trick and gave him the ruff. The fact that I had ventured to give him a raise of two tricks made him read me for the top spade, and he led back his fourth-best card of that suit. Instinct alone caused me to return a heart instead of again ruffing him, which would have saved the declarer one trick had I tried to ruff my partner, as then he would never have been able to win two heart tricks, because the declarer could have discarded a heart on one of dummy's good spades.

Winning the first five tricks, with the two trump tricks which we won later, set the declaration five tricks, doubled, against a vulnerable pair, yielding us 1800 points, with no honors to deduct. At auction we would have been awarded only 500 points, less 50 points for the simple honors held by the declaring side, a net total of only 470 points, or slightly more than one-fourth of what we made at contract.

This important fact that a side may lose four times as much at contract as at auction, on the same hand and bidding, renders the subject worthy of serious thought. The trouble with E was that she lacked sufficient knowledge of values and bidding to properly enter an auction bridge game. She was far more out of place in contract bridge, where few of even our best auction players really shine, as yet. It is impossible to play good contract until you know your auction bridge thoroughly. Then you have to study contract.

(Continued Tomorrow)

The LAST WORD

By ALMA WHITAKER

SURPRISE ENDINGS

Some one sent me a bunch of English magazines lately and I was much impressed with the fact that most of the stories and little sketches had surprise endings.

This was particularly true of the humorous stories, the ones written in lighter vein. Always the ending was a bit ironical or cynical and really played a trick on the reader, who was 'ed to expect a very different denouement.

I remembered Leonard Merrick, in the heyday of his short-story work, used to delight us with these trick endings. There was the man who hanged himself and was rescued at dreadful pains by the kind stranger, only to be bullied for taking such a responsibility upon himself. "Very well, since you insisted upon saving me when I wanted to die, you can jolly well keep me for the rest of my life."

And there was the girl that the three friends launched into successful vaudeville—each poor but clever, one writing the words, another the music of her songs, and the third acting as her business agent—all for love. As all three loved her she was to choose between them. The story is being told by a haggard wretch, over a cheap coffee-house table, to the stranger. He tells of her radiant success and how she married, a fool Johnny-in-the-streets, ungratefully leaving her three lovers to sigh with broken hearts.

"And you, monsier," asks the stranger sympathetically, "which of the three lovers were you?"

"Oh, me," glares the haggard wretch, "me, I am the Johnny-in-the-stalls."

This sort of naughty cynicism seems to appeal much more generally to the European public than to the American. They like to be tricked, we prefer nice conventional endings. I think it is because we are really more sentimental than the Europeans, and we don't really like anything that savors of cynicism.

We should want our suicide grateful, and preferably living to make $1,000,000 and reward his rescuer handsomely.

We should want our successful maiden to have chosen one of her three ardent lovers, even if the other two had to be killed off to make her choice easier. Or, at worst, we could have stood her marrying a very hero—like Johnny-in-the-stalls, with the three lovers giving her their fond paternal blessing. But if she was the heroine she would have to live happy ever after, and her lover would have to be something rather special.

However, John Erskine, the Columbia professor who is rewriting the classics for us—"The Private Life of Helen of Troy" and "Sir Galahad"—is making a remarkable success with these surprise revelations. It was quite daring of his American publishers to risk it, when our public taste seemed so sentimentally conventional.

I am afraid we shall be regarded as more "cultured," less "unsophisticated" when the vogue for cynicism begins to appeal to us Americans more generally, but I think we shall have lost something, too. It won't suit us to be cynical and to prefer European forms of humor. It was while our literature ran to saccharine sentimentality or coarse crude realism that we rose to be a virile power in the world. People who achieve great things usually do take life and themselves pretty seriously. Cynically humorous Babbits could never build up great cities. They could not throw themselves wholeheartedly into chambers of commerce and astonishing promotion schemes—they would be afraid of making themselves ridiculous. They would foresee trick endings. H. L. Mencken, for instance, is an excellent mental condiment . . . but he isn't the type that ever makes nations great. He may be the pepper, but he could never be the salt of the earth.

[Copyright, 1927, by The McClure Newspaper Syndicate.]

Federal Jurors Charge Fourteen With Felonies

Fourteen men were named in felony indictments returned by the Federal grand jury yesterday. Three of the defendants, Scott Todd Carrigan, Frank Rose and D. C. Nicholson, were charged with impersonating Federal officers.

Others against whom indictments were returned and offenses charged are Asel Savage, forgery; H. G. Jones, embezzlement of postal funds; Samuel W. Bernhardt, theft of postoffice funds; Gay M. Conelly, Mann Act; Frank Perkins, sending obscene letters; Ralph Johnson and Ray McKinley Seagrey, Harrison Narcotic Act; John A. McCauley and E. H. Parsons, Tariff Act; Robert S. Gilhousen, forgery, and Charles Boyce, National Bankruptcy Act.

Council Votes to Raise Pay of City Clerk

The City Council yesterday, by unanimous vote, authorized a salary increase for City Clerk Domingues to $7200 a year. His present salary is $6000 a year. The motion to instruct the City Attorney to prepare and present an amendment to the salary ordinance was made by Councilman Sparks and was seconded by Councilman Shaw.

In asking that the salary increase be authorized, Councilman Sparks praised the efficiency of the City Clerk and pointed out that the charter amendments proposed by the City Clerk and approved by the voters at the November election would save the taxpayers $60,000 this year in the handling of the city elections and larger amounts in years to come as the city grew.

SERIES OF CONCERTS FOR WEST HOLLYWOOD

The West Hollywood Chamber of Commerce is sponsoring the West Hollywood Community Orchestra in a series of public concerts, the first to be next Tuesday at 8 p.m. at the Fairfax High School auditorium. The succeeding concerts will be given in this auditorium March 15, April 5 and 26, May 10 and 31. The orchestra is under direction of Adolphe Le Bourgeois, formerly of the St. Louis Symphony Orchestra.

ALIENATION SUIT NAMES EX-OFFICIAL

R. T. Burge, Former Police Commissioner, Enticer of Wife, H. A. Clark Charges

Asserting that R. T. Burge former Los Angeles Police Commissioner and widely known big game hunter, had alienated the affections of his wife, Mrs. Muriel R. Clark, suit for $100,000 damages was filed here by Hyder A. Clark against the ex-official.

R. T. BURGE

Mrs. Clark left him on July 16, 1926, because of the asserted influences of Burge, who employed her as a stenographer, the husband's petition avowed. Clark, who is said to be an executive of the Wade Transportation Company, 196 East Jefferson street, wedded Mrs. Clark on October 4, 1919, according to the complaint filed by his counsel, Attorneys Ben Goldman and Jacob Lieberman.

Burge resigned as Police Commissioner following a row with Mayor Snyder, but not until he had carved a dramatic career in that office. He openly accused the police department of corruption and then to prove his contentions, personally conducted a series of fruitful raids. Later he went on an eighteen-months' hunting expedition in Africa and India, accompanied by a party of friends, which also included his wife.

Burge held the office of Police Commissioner about six years ago.

GOV. YOUNG ON VISIT TO SOUTHLAND

Possible Appointees for State Positions Will be Interviewed During Stay

To interview candidates for appointment, visit his friends and open the Orange Show in San Bernardino tonight, Gov. Young arrived in Los Angeles yesterday on his first visit to Southern California since he was elected.

No selections of appointees will be made by the Governor during the present visit, which will terminate Friday night, he stated yesterday.

However, several Southern Californians will be named to fill State positions and every effort will be made to give as many appointments to residents of Southern California as to Northern Californians, according to the Governor.

When asked if he will indorse the pleas now being made to Congress for an emergency appropriation to improve levees for the prevention of the impending inundation of Imperial Valley by the Colorado River, the Governor stated that he did not care to make a statement until he has investigated the conditions. He said that the problem seemed to be an engineering one and he will have to consult those familiar with the situation before he can announce his attitude. He also said that he has but little information regarding the pleas made to Congress.

The Governor arrived on the last train that reached Los Angeles from the north before the flood waters paralyzed rail traffic. Soon after the train bearing the Governor passed over the bridge at the Big Tujunga, the bridge became unfit for further use. It was stated by other passengers that they noticed it sagged as the rear coach of the Governor's train passed over it.

Owing to the delay and arrival, the Governor may remain in Los Angeles until Saturday noon to fulfill the purposes of his trip here, although he expects to leave Friday night to attend the next session of the Legislature at Sacramento.

CITY'S FAME SPREADS

Dr. F. A. Carpenter Lectures on Los Angeles While Touring Airports

Lectures on Los Angeles and Southern California have been given every night since the 7th inst., in cities of Arizona, New Mexico, Colorado and Kansas, according to a wire received by A. G. Arnoll, secretary of the Chamber of Commerce. Dr. Ford A. Carpenter, consultant to the chamber on meteorology and aeronautics, while en route to the East to study the nation's airports, is lecturing.

Dr. Carpenter is making a nation-wide tour of important landing fields for a report to be used by the chamber. Especial attention will be given to the air-mail terminal in New York City.

In all the cities visited Dr. Carpenter will lecture on various subjects in which Los Angeles and Southern California will be cited advantageously. While in Washington Dr. Carpenter will confer with Air Service officials regarding plans for the improving of conditions at Clover Field, Santa Monica and March Field at Riverside.

Mission Players Will Entertain Breakfast Club

With the officers and about 180 members of the Electric Club as guests, and with a program provided by the management of the Mission Play, arrangements are being made to care for a large crowd at the Breakfast Club Friday morning, according to Maurice De Mond, president. A number of out-of-town guests of note are expected, including heads of some of the corporations represented in the Biltmore inclosed car salon.

The Mission Play orchestra will be a feature, as will the Bergman quartet. The Spanish dancers of the organization also are scheduled to appear in some of the numbers done in the play; Ruthellen Miller, vocal artist, will sing, and R. D. MacLean will give a reading from the second act of the Mission Play. Joseph Scott, vice-president of the organization, will represent the board of directors of the Mission Playhouse Corporation. Ben H. Pearson will give a short talk on the proposed Lincoln Boys' Home dinner. G. A. Rossch and Clarence Bean are to be the hosts of the morning.

STEAMER CARRIES PERISHABLE PRODUCTS

The Admiral Evans, a Pacific Steamship Company liner, left Los Angeles Harbor yesterday afternoon for San Diego at the request of express and trucking concerns to deliver perishable food products to that city. This was done after word was received that all rail and highway communication had been cut off.

ARGUMENT IN POWER ROW ENDS

Court Takes Edison Plea Against Plant at Harbor Under Submission

Argument on the application of the Southern California Edison Company for an injunction restraining the city Bureau of Power and Light from proceeding with the construction of the proposed harbor steam generating plant was concluded yesterday and Judge Shaw took the matter under submission.

The company instituted the proceedings as a taxpayer, setting up that the construction of the plant would be a waste of public funds. The principal contention made was that a contract exists whereby the city is bound to buy any power it may need from the company, but Judge Shaw, on a demurrer to the complaint, ruled this argument out last week.

The application, as it was submitted, stands on the contentions that the contract for construction of the plant was made prior to appropriation of funds, and that the city has no right to use harbor tideland for site of a plant.

Judge Shaw will render his decision later. There is still pending the city's motion to strike certain sections of the complaint. This matter was continued until the 23rd inst.

At the age of 23, Miss Margaret Gray has been made assistant librarian in charge of technical reference books in the library of the General Electric Company.

HOTEL MARK HOPKINS

SAN FRANCISCO

Atop Nob Hill

New in every detail of construction, furnishing and equipment . . . yet reviving the age-old hospitality for which the West has been ever famous.

GEO. D. SMITH, President & Managing Director
WILL P. TAYLOR, Jr., Resident Manager

Light up!

Your "Check" Seal Dealer's is Headquarters for Better Lighting

CLEAR, SOFT LIGHT! Convenient lamps for reading and sewing! Light and health in every room in the house!

These are the blessings of Better Lighting—blessings waiting for you right in your own community—at your "Check" Seal Dealer's Store.

For the "Check" Seal Electrical Store is headquarters for better lighting. Your "Check" Seal dealer not only sells the best of lighting equipment, for example, Edison Mazda Lamps and Ivanhoe Fixtures—but he is qualified to advise you how to get the utmost comfort, convenience and economy from your lighting arrangements.

Look for the "Check" Seal Emblem, reproduced above. When you need lighting equipment, depend upon the "Check" Seal Dealer in your locality.

Remember, before he can use the "Check" Seal to secure your confidence he has proved to us by his standards and by the character of the merchandise he sells that he deserves this confidence.

BETTER lighting is often dependent on Better Wiring. Before you build, see your "Check" Seal Electrical contractor. Ask him to install the

WIRING SYSTEM for lifetime service

PACIFIC STATES ELECTRIC COMPANY

Merchandise Distributor GENERAL ELECTRIC

127

BEST since 1847

In the best families their use is traditional.

BURNETT'S Extracts

Authorized "Check Seal" Dealer

NEWBERY ELECTRIC CORPORATION

726 SOUTH OLIVE STREET

"23 Years in Los Angeles"

TRinity 2914 TRinity 2914

To "The Miracle" in a *Yellow Cab*

Call Dunkirk 50-50. The Cab comes at the time you say.
You ride privately, comfortably and by the shortest route.
You don't waste time parking a car.
You don't walk blocks thru crowds.
Any woman appreciates the Cab. It saves her from crowds and keeps her dress unruffled and her shoes unsoiled.
The cost is little: 20c for the first ½ mile, 10c for each ½ mile thereafter.
Call for friends on the way. No extra charge. Five can ride for the price of one in a "Yellow".
After "The Miracle", step into a Yellow Cab. No confusion, no waiting, no hunting a car.

Yellow Cab Co.
Dunkirk 50-50

WHY NOT ENJOY THE AUTUMN OF LIFE?

Too often elderly people allow body poisons to accumulate, causing many distressing symptoms. Just a little kidney disorder that could have been overcome long ago is allowed to develop.
If you have reason to suspect that your kidneys are not thoroughly cleansing your blood of waste products, ask your nearest druggist for

DR. PIERCE'S ANURIC TABLETS
a stimulant diuretic to the kidneys

Or, if you desire a trial package, send 10c to Dr. Pierce's Invalids' Hotel in Buffalo, N. Y., and write for free medical advice.

TRUSCON
COPPER STEEL
CASEMENT WINDOWS

Ideal Windows for any weather

Truscon CASEMENTS keep out chilly winds in winter, admit cooling air in summer, are rust-resisting, weather-tight and permit maximum ventilation and daylight. Beautiful in line, they add to the charm and dignity of either large or small dwellings. To know all their fine points, you must live with them. Plan Truscon Casements for your new home.

Ask for details and service

TRUSCON STEEL COMPANY
9480 E. 4th Street, Los Angeles, Cal.
Phone ANgelus 4888.

RADIO HISTORY RECORDED HERE

Five Major Events Feature Half-Dozen Years

New York Bishop Speaks in Crusade Here

Visiting Indian Tenor to Broadcast Tonight

BY DR. RALPH L. POWER

Within the past five years the broadcast activity as we know it today has gone through a hectic transitory stage. Even today we are not quite sure what it is all about.

But these five years have shown at least five local major happenings of importance to radio. Five different historians might perhaps narrate five different ideas on the subject yet most fans will agree that the five major events locally to date in radio circles should include the following:

The original local station was owned by an electrical concern and located on a department store roof, KYJ. Then there was the 150-hour marathon of continuous broadcast from KHJ during the Shrine convention with a record that has never even been equalled in other parts of the country.

The third important mile-stone was the use of 6XA with the short wave portable transmission for relay broadcast. The fourth item was the comprehensive system of KNX remote controls to the number of fifteen, and lastly the KFI New Year nation-wide broadcast of the Pasadena gridiron classic.

If radio in Southern California these five years hasn't done anything else, it has accomplished enough to carve a niche for itself in the radio hall of fame.

CHILDREN'S HOUR

The children's hour at KHJ last night brought forth a goodly array of juvenile talent despite the inclement weather. Viola Rosen, little 3-year-old dramatic pupil of Marshall Stedman, gave recitations; Lois Jane Campbell, "Brown Eyes," read, "Folks of Radioland;" Gabriel Bartold, juvenile cornetist, offered solo numbers; Eleanor Seabloom, 9-year-old reader, presented selection; Connie J. McCoy, "Sweet Marie," paid her weekly visit to the studio; Patricia Eccleston, "Little Daffodil," read some selections.

The evening scripture reading was delivered by Anita Hopper McIntire, former missionary to Mexico for the Christian Women's Board of Missions; Dr. Mars Baumgardt gave his usual weekly astronomy talk; James G. Lytle, chief field deputy of the United States Internal Revenue Service, gave the income tax talk; and the Rt. Rev. W. B. Stevens, coadjutor of the Los Angeles diocese, gave an address in connection with the bishops' crusade now under way in Los Angeles. The crusade differs from a mission only in that it is nation-wide.

The first hour program of the evening was presented by the Business Woman's Club with Tilda Bohr, contralto; Louie Hintze, violinist and Ida McGoon, zither soloist.

This was followed by another hour of broadcast, including Arthur C. Merz, baritone; and Katherine Thompson, saxophone soloist.

INDIAN CHIEF TO SING

The KHJ musical two-hour broadcast tonight will bring an unusual recital to radioland when Chief Kiutus Tecumseh, visiting tenor from station WGJ, comes on the air with Indian songs assisted by the Zoellner Quartet in instrumental selections.

The Saturday night KHJ program will bring a special Dixie program including the Cotton Blossom singers from Dixieland, Mammy Lou, Uncle Remus, Dixie Dan and other talent.

Tonight on the KFVD program the Ancient Trio, vocalists, will be featured. The combined ages of the singers is 243 years and their numbers broadcast well.

Radio singers and entertainers come from various fields of activity these days. At KMIC on the 6:30 program this evening Walter Smith, who works in the oil fields during the day time, will present a group of tenor solos.

Tuesday night with its storm disturbances, four out of six stations put on the "Spanish Town" song. As the crescendo of "Twas on a night like this," rose into the ether realm, thousands of radio fans who were kept indoors by the downpour, snickered with glee.

OPERA VIA RADIO

Virginia Fiohri, popular KFI singer, has been selected as the soloist for the Los Angeles Philharmonic Orchestra programs which will be broadcast to the number of five during March and April.

Tom Mitchell, KNRC announcer, is one of the few studio men who can sing and play the accompaniment. He is often heard on the evening programs from the beach city.

Hal Nichols, genial owner-announcer at KNOF, is often heard on radio programs. Sometimes he plays solos and he is one of the players in the studio concert orchestra.

Jack Duckworth, a newcomer to broadcast fields, is the new announcer at KMIC in place of Charlie Wellman.

KOMO is scheduled to broadcast "Trovatore" tonight and "Carmen" on Friday evening by the Seattle Civic Grand Opera commencing at approximately 8 o'clock.

SHRINE LUNCHEON TO BE IN SUPPER ROOM

Today's Shrine luncheon at the Biltmore at on will be held in the supper room, instead of the ballroom, announces Potentate Sim W. Crabill, and the decreased seating capacity will make it imperative that those wishing seats of vantage be on hand early. The entertainment will be "electrifying," according to "Deacon" Pyle, who is the Noble in charge: vaudeville stars will do stunts, and Ben Laietsky's orchestra will add music to the occasion. Potentate Crabill announces that all Nobles must now be identified at the entrance, but visitors may be brought.

MASONS TO HEAR QUARTET

The Friday luncheon program at the Masonic Club will be under the direction of Florence McGrath, who will present the California Poppy Quartet, composed of Lucile Morris, Betty Martin, Beatrice Cavanah, and Alice Capron. They will be directed by Mme. Emma Loeffler De Zaruba, with Ruth Libby Brady at the piano.

Clarita Imperio will interpret dances of various nations. She will be accompanied by Mildred Wheat.

"WHAT'S all the shootin' for?" Cohan's TAVERN—Biltmore Theater—Monday Eve.

Indian Chief to Give Radio Recital

PROF. CHARLES LINDSLEY, READINGS

CHIEF KIUTUS TECUMSEH, GUEST TENOR FROM WGJ

LE ROY PARRY, ORCHESTRA LEADER — MARGARET SMITH, 'CELLIST — BISHOP G. ASHTON OLDHAM, RADIO SPEAKER

Chamber Music on Evening KHJ Program

K-H-J The Times

TODAY'S PROGRAM

6 to 6:30 p.m. KHJ Trio; Neva Chilberg, Lela Davies and Helen Davis; and J. Walter Leopold, Cliff Dweller, in songs.

6:30 to 7:30 p.m. Uncle John and the children's hour: Jeanne de Bard, "Bonnie Jeanne;" Joyce Coad, "Little Red Riding Hood;" Dickie Brandon, screen juvenile; June Brandon, contralto; Rosetta Lewin, "Curly Locks;" Margaret Smith, 'cellist; Earl Voorhees, accompanist.

7:30 p.m. Evening Scripture reading.

7:40 p.m. Weekly health talk, Dr. Phillip M. Lovell, on "Inflammation."

8 to 8:15 p.m. World-wide news and temperature reports.

8:15 to 9:45 p.m. Chief Kiutus Tecumseh, guest tenor from WGJ; Zoellner Quartet; Charles P. Lindsley, professor of speech, Occidental College, readings; Louise Miller, studio accompanist.

9 p.m. Time signals, weather report, and Rev. Arthur Edwin Wake, assistant pastor of Wilshire Presbyterian Church, talk, "Brain Versus Brawn."

9:45 p.m. Address, Very Reverend Theodore Russell Ludlow, dean of Grace Cathedral, Topeka, Kan.

10 to 11 p.m. LeRoy Parry and his orchestra.

OTHER COAST STATIONS

7 to 8 a.m.

KPO (428.3)—Daily dawn exercises, 7:15 and 7:45.
KMTR (370.2)—Setting-up exercises at 7:30.

8 to 9 a.m.

KNX (337)—Inspirational talk; time signals.
KTBI (294)—Devotional hour at 8:30.

9 to 10 a.m.

KNX (337)—Shopping news.
KMTR (370.2)—Household talk.

10 to 11 a.m.

KNX (337)—Home service talk, Town Crier.
KFSG (275.1)—Sunshine hour at 10:30.
KPO (428.3)—Markets; weather.
KMTR (370.2)—Program.

11 a.m. to 12 Noon

KFSG (275.1)—Noonday musicale.
KGO (361.2)—Luncheon concert.
KPON (232)—Music.
KNX (337)—Talk.

12 Noon to 1 p.m.

KFWB (252)—Shopping guide at 12:30.
KNX (337)—Program.
KFSG (275.1)—Noonday musicale to 12:30.
KPO (428.3)—Time signals; music.
KGO (361.2)—Time; weather; music.
KFQZ (220)—Mercantile hour.
KFWO (211.1)—Music at 12:30.
KFSD (245.9)—Noon concert.
KTA (309.8)—Music at 12:30.

1 to 2 p.m.

KNX (337)—The Book Worm at 1:30
KNRC (238)—Musicale.
KPO (428.3)—Orchestra.
KGO (361.2)—Music and weather report at 1:30.
KFSD (245.9)—Orchestra.
KMTR (370.2)—Talks.
KFWO (211.1)—Music.
KTA (309.8)—Music.
KFWI (256)—Program.

2 to 3 p.m.

KFON (232)—Band.
KFSG (275.1)—Studio program at 2:30.
KTBI (294)—Inspirational hour.
KMTR (370.2)—Music.
KNRC (238)—Band at 2:30.

3 to 4 p.m.

KNRC (238)—Band.
KFON (232)—Music.
KFSG (275.1)—Vespers.
KGO (361.2)—Concert orchestra.

4 to 5 p.m.

KFSG (275.1)—Afternoon services to 4:30.
KFON (232)—News.
KPO (428.3)—Musical concert.
KGO (361.2)—Orchestra.
KNRC (238)—Music.
KNX (337)—Talks.
KMTR (370.2)—Talk.
KFVD (245)—Music.
KNRC (238)—Talks.
KFON (232)—Talks.

5 to 6 p.m.

KNX (337)—Program. The Town Tattler.
KMTR (370.2)—Program.
KMTR (370.2)—Quartet at 5:30.
KPO (428.3)—Children's hour.
KGO (361.2)—Talk.
KFWO (211.1)—Music.
KFON (232.4)—Concert hour.
KFI (467)—Music.
KTAB (263)—Children's hour.

6 to 7 p.m.

KFWI (256)—Music.
KNX (337)—Travelogue. Orchestra.
KFWB (252)—Dinner hour concert.
KMTR (370.2)—Music.
KFON (232)—Organ. Amusement bulletin.
KPO (428.3)—Stock markets. Orchestra.
KGO (361.2)—Concert. News items. Weather.
KFQZ (220)—Dinner concert.
KFSD (245.9)—Town topics. Music.
KFWO (211.1)—Music.
KFI (467)—Radio talk.
KNRC (238)—Organ at 6:30.
KPSN (315.6)—Music.
KTAB (202.8)—Talks.
KFSG (275.1)—Music.
KYA (309.8)—Music at 6:30.

7 to 8 p.m.

KNX (337)—Musical program.
KFSG (275.1)—Services at 7:30.
KMTR (370.2)—Music.
KTBI (294)—Children's hour.
KFWB (252)—Music.
KNRC (238)—Program.
KPO (428.3)—Concert orchestra.
KFSD (245.9)—Studio program.
KFI (467)—Program.
KFON (232)—Program.
KFQZ (220)—Music.
KTAB (202.8)—Talks.
KYA (309.8)—Music to 7:30.

8 to 9 p.m.

KTAB (202)—Music.
KNX (337)—Program.
KFWB (252)—Concert.
KFSG (275.1)—Evening services.
KFQZ (220)—Studio concert.
KTBI (294)—Musical program.
KNRC (238)—Musical program.

9 to 10 p.m.

KNX (337)—Program.
KFWB (252)—Courtesy concert.
KFSG (275.1)—Special program to 9:30.
KMTR (370.2)—Dance orchestra.
KFQZ (220)—Program.
KNRC (238)—Program.
KFON (232)—Music.
KPO (428.3)—Dance orchestra.
KGO (361.2)—Dance orchestra.
KFSD (245.9)—Program.
KFI (467)—Music.
KNRC (238)—Music.
KFVD (256)—Dance orchestra.
KFWB (526)—Music.
KFWI (256)—Music.

10 to 11 p.m.

KNX (337)—Orchestra.
KFWB (252)—Dance orchestra.
KFSG (275.1)—Musical program.
KFON (232)—Musical program.
KPO (428.3)—Dance orchestra.
KGO (361.2)—Dance orchestra.
KFSD (245.9)—Orchestra.
KFI (467)—Music.
KMTR (370.2)—Dance orchestra.
KNRC (238)—Orchestra.
KFVD (256)—Orchestra.
KTA (309.8)—Dance orchestra.
KFWB (252)—Dance orchestra.

11 to 12 Midnight

KNX (337)—Dance orchestra.
KGO (361.2)—Dance orchestra.
KFVD (256)—Dance orchestra.
KMTR (370.2)—Dance orchestra.
KPO (428.3)—Dance orchestra.
KGO (361)—Dance orchestra.
KFON (233)—Dance orchestra.
KFWB (252)—Dance orchestra.

Photographer's Views on Art Lead to Cell

Polyropo Martinez, 40 years of age, who styles himself an "art photographer," is in the City Jail because his ideas of art and those of the police don't coincide.

Two men who said that they were devoted lovers of art entered the Martinez studios at 119 1-2 South Spring street yesterday and asked to be shown some late masterpieces. After Martinez had produced a number of photos of young ladies in various stages of undress his prospective customers introduced themselves. They were Detective Lieutenants Lane and Berensweig.

The pictures were brought to the station for evidence and Martinez was arrested on charges of vagrancy lewd.

WAR VETERAN FOUND LIFELESS IN HIS HOME

John P. Cavanaugh, war veteran, 50 years of age, was found dead in his home at 11645 Kiowa street, Sawtelle, yesterday. Police reported finding fifty-seven cans of canned heat and four empty, witch-hazel bottles. Cavanaugh had been dead about two days.

FOWL AMBITION LEADS TO JAIL

Judge Lauds Farming Ideals, but Censures Means of Adding to Flocks

Oliver C. Daniels's desire to enter into the poultry business when he came to California from Iowa, was highly commendable in the eyes of Municipal Judge Richardson, but his method of starting into business was not quite so good, with the result that Daniels yesterday was sentenced to one year in jail, during which time he may lay better plans.

"Your Honor, Daniels pleaded, "whenever I saw stray chickens or other fowls—ones that were apparently homeless—I took them in and sheltered them, adding them to my small flocks."

After Deputy City Prosecutor Chtiner's story, Daniels entered a plea of guilty to charges of stealing seventeen chickens from S. W. Hill, 10720 Bloomfield street, Lankershim, last January, and nine mammoth Bronze turkeys from Mrs. J. E. Miller, 14634 Dickens street, Van Nuys.

SHE'S NOT TEMPERAMENTAL

May McAvoy Didn't Refuse to Share Glory With Co-Star; Monta Bell Home to Direct Jack Gilbert in Next; Dick Barthelmess Martyr on Altar of Art

BY GRACE KINGSLEY

Definitely setting aside the purported statement credited to Warner Brothers that May McAvoy had declined to share honors with Irene Rich in "The Climbers," announcement was made yesterday that this diminutive actress had been done an injustice by the rumor, as she had only been cast tentatively.

MAY McAVOY

Now that the deal for the purchase of "Irish Hearts" has been closed, it has become known that the consumation of this transaction, which was being negotiated at the time, formed the basis for idle tongues.

For a long time May has wished for an Irish story containing a portrayal into which she could pour all her whimsical Hibernian talents. Confiding her ambition to Jack Warner, following the signing of a five-year starring contract, the latter scoured the story market for a tale of the Erin Isle, which might contain all the appeal of that country, so popular with writers of romantic fiction.

In the meantime Miss McAvoy was half through with her first stellar assignment in "Matinee Ladies," and pending the purchase of "Irish Hearts," which involved the removing of many obstacles, it was suggested to her that she and Miss Rich co-star in "The Climbers." However, now that the Irish vehicle is owned by them, this necessitated a change of plans, according to Jack Warner.

"It is obviously unfair to both these stars," said the executive, "to give credence to any such idle gossip. Neither objected to the presence of the other in the cast, as the two actresses are excellent friends."

Bess Meredyth is preparing the screen story of "Irish Hearts," and Lloyd Bacon will direct.

Monta Bell Back Home

Following the signing of a new long-term contract, Monta Bell, former Metro-Goldwyn-Mayer director, has returned to M.-G.-M. where he will soon direct John Gilbert in a new starring vehicle, according to Irving G. Thalberg, studio executive. The name of the new Gilbert picture has not been announced, but it will probably follow "Twelve Miles Out," which Jack Conway will direct.

JOHN GILBERT

Bell, former newspaper man and later associated with Charles Chaplin in an executive capacity, severed his connections with the M.-G.-M. studios several months ago, when he went to New York to direct Adolph Menjou in "The King on Main Street."

Hero Note

Because of the willingness of Richard Barthelmess to convalesce on the set at First National studios, that organization has been enabled to save $220,000 on the cost of the picture, it was revealed yesterday by Al Rockett, producer in charge of filming "The Patriot's Leather Kid," a Rupert Hughes war story.

RICHARD BARTHELMESS

Barthelmess recently broke one of the bones in his foot while playing tennis, and has been confined to bed with a plaster cast on his foot. Production on the picture was started several weeks ago with the director, a large cast and a big corps of technical experts under contract. The weekly production cost is $55,000 Rockett said. Physicians said that Barthelmess would be unable to work for nearly four weeks.

In the story Barthelmess is a member of the tank corps of the A.E.F. and is wounded. The final scenes of the story take place in a French hospital. Barthelmess offered to come to the studio on crutches and go to bed on the set; so Rockett immediately ordered a change of plans, rushed the erection of a big army hospital, and is now filming the end of the story. Barthelmess comes to and from work each day on real crutches, doing his acting on a hospital cot. The four weeks' lay-off which has thus been averted has saved First National $220,000.

William Powell in It

William Powell, that smooth, suave heavy of the silent drama, who has played more Spanish roles than any other type, is about to add another to his repetroire as a swaggering South American bully in Bebe Daniels's newest Paramount production, "Senorita."

It was in the role of a Spanish lover in the stage production, "Spanish Love," that Powell first gained public recognition. "Spanish Love" played for forty weeks in New York, and it was from that engagement that he first turned toward motion pictures.

Lupino Lane Busy

Lupino Lane has plunged into producing more of his clever two-reel comedies for Education with a vim and vigor. He wisely took a complete rest for three weeks following his three months of hard work as the star of the Hollywood Music Box Revue, before renewing his picture career. Incidentally, Lupino's terrific personal hit in the Music Box has made him one of the best-known figures in Hollywood picture circles. The revelation of his amazing comedy talents through this medium gives rise to the prediction that he will be one of our favorite comedians in longer features.

Although Educational has renewed his option for another year, according to E. H. Allen, general manager, Lane will not begin his new contract until June. First he has two comedies to turn out on the present contract. Yesterday he started on the first of these, the subject of which is shrouded in mystery. However, Lane's supporting cast is excellent. As usual, it is headed by the delectable Kathryn McGuire, with the stars' brother, Wallace Lupino, in the cast. Others include Jack Lloyd, Robert Graves and Eric Williams. Charles Lamont is directing.

Kid Actors Signed

Three charming kid actors were signed yesterday by Paramount for important child roles. They are Betsy Ann Hisle of "Beau Geste" fame, Micky McBann, and Jackie Coombs, all of whom will appear with Emil Jannings and Belle Bennett in "The Man Who Forgot God."

Al Rogell Weather Bound

The rain may be interfering with a lot of people and plans, but with none more, probably, than Albert Rogell, who finds himself marooned at Riverside, whither he went last Friday with his First National company to make race-track scenes flor "The Sunset Derby."

The company had built a complete county fair beside the track, but the wind and rain have wreaked their will on the flags and hangings, and the sideshow Arabs did not have time to fold their tents before said tents were blown down and over into the next lot.

Just as Rogell had made up his mind it was no use waiting for the sun to come out, the roads were washed out, cutting off retreat.

Carl Brown Leaves

Carl Brown has left for New York to assist in the New York presentation of "Stark Love," the big special picture that he directed for Paramount down in the Tennessee Mountains. This picture is causing quite a sensation, as Brown went down into Tennessee and North Carolina and filmed the story, which he wrote himself, using the native mountaineers with all their quaint customs as his actors.

The picture is to have its New York premiere at the George M. Cohan Theater, according to present plans.

Dorothy Dunbar in It

No sooner had Dorothy Dunbar broken off diplomatic relations with the F.B.O. studios by mutual cancellation of her contract with that organization than she was signed up with another independent company to play the title role in a picture. The company is the Nonpareil Feature Films, and the name of the story is "When Woman Proposes."

PISTOL PLAY CHARGED IN FAMILY ROW

Principal Held Following Fight With Father-in-Law; Both Men Injured

Charles Virgil La Sarge, 27 years of age, was charged with assault with a deadly weapon last night after an altercation with his father-in-law, W. W. Mathews, 52, at the La Sarge home at 7979 Norton avenue, West Hollywood, according to the Sheriff's office. La Sarge is asserted to have fired a shot at his father-in-law and then hit him on the head with the gun, after which the two engaged in a fist fight.

La Sarge and his wife, Marie, are both said to be of Indian descent with considerable wealth derived from Oklahoma oil holdings. Mathews came here for a visit shortly before the birth of a child to the La Sarges, which event occurred about three weeks ago.

The trouble last night, according to Deputy Sheriffs Allen and Antsien apparently was caused by Mathews's belief that his daughter was not being properly treated by La Sarge.

Both men were arrested by Detective Lieutenants Dwight and Cowart, and given treatment at the Cass & Dickey Hospital. They were badly battered, it was said, La Sarge being cut and bruised and Mathews having a scalp laceration which may have been inflicted by the bullet. Mathews was released after being questioned.

Community to Give Another Coast Premiere

The Pasadena Community Players are to have another Coast premiere the 24th inst., when they will offer for the first time in the West, the satirical comedy by Eden Philipotts and Basil MacDonald Hastings, entitled "The Angel in the House."

This play, which is to be given from the 24th inst. to March 5, was first produced in London a few years ago. For some inexplicable reason, however, no American producer took it up and the play is in consequence practically unknown in this country.

The Community Players have developed a flair for the discovery of unusual dramatic fare, it is said, for their last production was the first given in this country of St. John Ervine's "The Lady of Belmont," a sequel to "The Merchant of Venice."

"The Angel in the House" is a comedy much like "March Hares" and "Hay Fever," which the Pasadena Community Playhouse presented last season. It leaves the humdrum world behind and combines the ludicrous with the beautiful. Perhaps it is just nonsense but coming after Shaw and Ervine it is expected to be very welcome to Playhouse patrons.

A company which will include Margaret Clarke, Ralph Freud, Maurice Wells, Jefoene Coray, Beth Elliott, Martine Allan, will be seen in the comedy.

The first night, next Thursday, has been sold out to the Pasadena Training Socity, an orphans' home, the event to be one of the leading social affairs of the Crown City season, supplanting as a benefit the former charity ball, which in the past was given for this institution.

WILL ADAPT PLAY

Edward Small announces that he has signed Edward Clark, playwright, to adapt Avery Hopwood's farce comedy, "Ladies' Night in a Turkish Bath." Clark is best known to theatergoers as the author of "De Luxe Annie," "Cinders," "Paradise Alley" and numerous other Broadway plays. He came to California to write one photoplay for Norma Talmadge, following which he joined Warner Brothers as a feature writer. "Ladies' Night" will be produced by Asher & Small, and will be directed by Richard Wallace.

Theaters—Amusements—Entertainments

METROPOLITAN
ENDS TODAY — DOORS OPEN 10:45 A.M.
DOUGLAS MacLEAN in "LET IT RAIN"
A Paramount Picture with SHIRLEY MASON.
STARTS FRIDAY — Liberty Magazine's mighty feature story
"LOVE'S GREATEST MISTAKE"
with EVELYN BRENT
JAMES HALL · WM. POWELL · JOSEPHINE DUNN
An Edward Sutherland Production

Tell your friends it's the LAST WEEK OF HAROLD LLOYD in THE KID BROTHER
MILLION DOLLAR — BDWY AT THIRD ST.

HOLLYWOOD PLAYHOUSE
BERTON CHURCHILL in ALIAS the DEACON
STAGED BY LESLIE PEARCE
MATINEES · TUESDAY · THURSDAY · SATURDAY
EVENINGS, 7:45 · ALSO MATINEES SUN. AND HOLIDAYS
A SMASHING HIT — 4TH CAPACITY WEEK

"THE MIRACLE"
Shrine Auditorium, January 31st to Feb. 5th
DOUBLE TICKETS AT
GITTELSON BROTHERS
50 cents a ticket for service
Biltmore Hotel · 6770 Hollywood Blvd.
MUtual 5225 · HOllywood 3131

PLAYHOUSE
"WHAT PRICE GLORY" ON THE STAGE
TONIGHT BEST SEATS $1.50 · POP MAT WED. & SAT.

RIALTO
BDWY AND EIGHTH
Elinor Glyn's "IT"

33rd ANNIVERSARY WEEK — Orpheum Circuit Vaudeville
IRENE BORDONI
ORPHEUM CIRCUIT REVUE · VAL & ERNIE STANTON
TRIXIE FRIGANZA
"MUCH ADO ABOUT NOTHING" AND OTHER BIG HITS

EGAN THEATER — FIGUEROA AT PICO
APPLESAUCE
Better than "White Collars" — Ask Your Baker!
A Comedy of Young Married Life

TALLY'S
ELINOR GLYN
"LOVE'S BLINDNESS"
Another Collegian Romance

BELMONT — 1st and Vermont — Phone: FI. 6765
IN PERSON JAMES KIRKWOOD in "THE FOOL"
Four and five rooms, all outside, direct to floor.

MAJESTIC
Broadway and Second
THOMAS MEIGHAN in "AFTER 8 P.M."
"Ha, ha, Meighan's always Laughs!"

PHILHARMONIC AUDITORIUM
Tonight, 8:15
TSIANINA AND OSKENONTON
American Indians in Joint concert
Tickets on sale at the Central Box Office

BROSCO — "THE
Reg. Sunday Mat.

Synthetic

BELASCO — RIALTO
COMMENCING MONDAY
JAMES GLEASON and ROBERT "IS ZAT"
ORIGINAL NEW YORK CAST IN VOGUE
EVES 8:30 TO 12:30 · WED. MAT. BEST SEATS

HILLSTREET
Great Headliners
HACKETT & DELMA
COVA · EMIL BORE
JEAN BOYDELL
AND OTHER ORPHEUM CIRCUIT FEATURES

MASON — FOURT
PRICES EVES. 50c TO $2.50
KOLB & "QUEEN"
A SMART, FUNNY, TUNEFU

2nd Thrilling Week
GORILLA HUN
NEVER ANYTHING LIKE IT!

WILKES — VINE ST.
Vine St. Between Hollywood
Matinee Today
5th BIG WEEK
ONE MAN

Woman Dies of Self-Inflicted Razor Wounds

Mrs. Victoria Mills, 50 years of age, of 1431 Stanley avenue, died in the Receiving Hospital last evening from loss of blood, her death climaxing an attempt at suicide several hours earlier.

According to police, Mrs. Mills went to a physician's office at 231½ West Eighteenth street, obtained a safety razor blade when the doctor's attention was distracted by a telephone call and slashed her wrists. Her act was attributed to despondency caused by ill health.

Phi Kappa Psi Fraternity Will Install Chapter

Forty-three students of the University of Southern California will be initiated into Phi Kappa Psi next Saturday afternoon, when the national fraternity will install its Delta chapter at the local school. The ceremonies, in charge of Howard C. Williams of Cleveland, O., national president, will be conducted at the Elks' Club. The Phi Kappa Psi charter was granted to Zeta Kappa Epsilon, formerly a local fraternity at U.S.C.

PHYSICIAN UNDER KNIFE

Dr. Alice G. H. Anderson, homeopathic physician of fifteen years' practice here, who has been seriously ill for the past month, will undergo a major operation this morning at Roosevelt Hospital. Dr. Anderson's condition was reported improved last night.

Mrs. Hallo Will be Laid to Rest Tom

Funeral services for the late Mrs. Hallo will be conducted at the Brothers, 848 South at 2:30 p.m. will be in Forest Lawn Mrs. Hallo died at her 1158 South Union evening after an illness weeks. She was 48 had lived in Los Angeles nine years.

She leaves her husband writer, a daughter, Mrs. two sons, E. T. and A. and a sister, Mrs. Mrs. Hallo was a native of Ireland, but had resided in the United States for many years.

Theaters—Amusements—Entertainments

ROMANCE
Colors the Thrilling Episodes
OF
"OLD IRONSIDES"
Paramount's Titanic Production of America in the Making With
SID GRAUMAN'S SUPREME PROLOGUE
150 Artists on the Stage
GRAUMAN'S EGYPTIAN
HOLLYWOOD

TWICE DAILY
The Motion Picture
"WHAT PRICE GLORY"
SEE IT NOW WITH
Ask the Women —They Know!
Ellar's Great Orchestra
Colonial Prologue
PICTURE WILL NOT BE SHOWN AT REGULAR PICTURE THEATERS for
Mason, Wilby & Allen, 729 South Broadway, or Box Office.
All Ticket Agencies. Mats., 50c to $1.50; Eves., 75c to $2.50.

FIGUEROA THE MUSIC MASTER
SAXTABLEAUX 20 ARTIST ORCHESTRA. FOX COMEDY.

BELASCO RICHARD BENNETT "THE DOVE" LAST WEEK
COMMENCING MONDAY FEB. 21ST—SEATS NOW
JAMES GLEASON and ROBERT ARMSTRONG
"IS ZAT SO"
ORIGINAL NEW YORK CAST IN WORLD'S GREATEST LAUGH
WED. MAT. BEST SEATS $1.00

HILLSTREET
Headliners
CONRAD NAGEL
EDITH ROBERTS
GEO. FAWCETT
"THERE YOU ARE"
BILL GRIMM'S PROGRESS • FABLES

FOURTH BIG WEEK!
KOLB & DILL
IN THEIR GREATEST SHOW
"QUEEN HIGH"
A SMART, FUNNY, TUNEFUL MUSICAL COMEDY
Special Matinee Tuesday Feb. 22, Washington's Birthday (No. Mat. Wed.)

Last Thrilling Week Starts Saturday!
GORILLA HUNT
BROADWAY PALACE
AFTERNOONS 25¢
EVENINGS 40¢
CHILDREN ALWAYS 15¢

WILKES THEATRE
VINE STREET
Madison Today
5th BIG WEEK!
AN AMERICAN TRAGEDY

PHILHARMONIC AUDITORIUM—Fifth at Olive
Tonight, 8:15
TSIANINA AND OSKENONTON
Next Monday Eve.
FRITZ KREISLER
Next Tuesday Eve.
CARL FLESCH
Two Distinguished violinists.

LAST WEEK!
MATINEE TODAY, 2:30
"THE POOR NUT"
WORLD PREMIERE
"Synthetic Sin"
FANNY NATTON

FANNY BRICE & ALL-STAR CO. OF 80
40 GIRLS 40
MUSIC BOX REVUE

ONE MAN'S WOMAN

PUPPETS RETURNING TO FAVOR

Marionettes Will Perform Children's Favorite Tale at Playhouse

Revivals have been popular in the world of the theater and among them none is more astonishing than the interest in puppet-shows, one of the oldest forms of entertainment.

California has the distinction of originating a company, which will come to Hollywood Playhouse for two breakfast matinees, March 5 and March 12. The Kegg-Goldsmith Marionettes, already familiar to hundreds of children, are to present "Cinderella," a dramatization of the fairy tale, two Saturday mornings at 11 o'clock. Costumes and stage-settings are specially devised for the play, which has a prologue where the Fairy Godmother is seen weaving flowers of happiness for children. There are four acts in which appear thirteen characters including Pixie, the cat.

George Kegg, who carved the marionettes from wood, like Tony Sarg the producer of another company of puppets, is said to be a clever artist. To the work of making the little people for the make-believe world he gave all the enthusiasm of a sculptor and he has succeeded in making his actors extraordinarily attractive. They are attired in Louis XVI costumes, except poor Cinderella, of course. Their heads, arms and legs are jointed in a manner that enables them to obey the puppet master when he pulls the strings. They dance, sing, talk and even fly.

Fannie Goldsmith Engle, who dramatized the story of Cinderella is said to have preserved all poetry and charm of the tale so loved by childhood. Mrs. Engle has visualized the scenes in which magic and drama blend. The Fairy Godmother floats into the kitchen where poor Cinderella sits, with her cut, on a shaft of golden light. The pumpkin changes into a carriage of gold right before the eyes of the audience and presently Cinderella is dancing in the ballroom of the King of Alland where she meets Prince Charming.

Special music has been arranged by Mabel Kegg and four puppet masters will preside over the company of puppet-artists.

Wampas Plans Theater Party to Honor Lila

Members of the Wampas, the association of motion-picture publicists, will visit the Belmont Theater in a body next week following their annual Frolic and Ball, to pay tribute to one of the original "baby stars" of their choice of the year 1922.

The young lady in question is Lila Lee, who with her husband, James Kirkwood, is being co-starred in "The Fool," the play from the pen of Channing Pollock.

Numbered among the initial group of thirteen potential screen stars selected by the Wampas, Miss Lee has more than made good the prediction of her success. It is said, as she has since been starred on the stage as well as the screen.

It was while Miss Lee was under contract with Paramount five years ago, that the Wampas selected her as one of the thirteen young actresses with the greatest possibilities for screen stardom. Since that time the artiste has attained success and her performance in the leading feminine role of "The Fool" has attracted much attention and favorable comment from the local critics.

Marine Comedy Will Have Last Showings Today

"Let It Rain," Douglas MacLean's comedy of a youthful sergeant in the Marine Corps, will receive its final showings at the Metropolitan Theater tonight to be followed by "Love's Greatest Mistake," the Paramount picture based on a magazine story, which opens for a week's run tomorrow.

"Love's Greatest Mistake," which was directed by Edward Sutherland, has a featured cast which includes Evelyn Brent, Josephine Dunn, James Hall, William Powell, Iris Gray and others. Josephine Dunn, who has one of the leads, is a Paramount junior star, having recently come from the Paramount School of Acting.

On the magic stages at the Metropolitan Theater, Bob Nelson and the Metropolitan Band will be featured in "Hi in the Hills," starting tomorrow. "Marching Through Jazzland" is the Jack Partington presentation now showing.

MUSIC OF TRIBES LISTED ON PROGRAM

Princess Tsianina, or "Wild-Flower" in the language of her people, the Cherokee-Creeks, the Chief Os-Ke-Non-ton, the "Running Deer" of the Mohawks, will bring the romance of their tribal music to Los Angeles, when appearing in Philharmonic Auditorium jointly tonight under the Behymer auspices.

This will be the first appearance of the Indian baritone in recital here, also the first time that Los Angeles will hear Indian duets, sung by Indians.

Princess Tsianina, lovely mezzo-soprano, and Os-Ke-Non-Ton are authorities not only on the music of their own clans, but have been internationally acknowledged as singers and interpreters of Indian music.

PRESIDENT ON TOUR

Since John Ford, newly chosen president of the Motion-Picture Directors' Association, is now outward bound for Europe on the German liner Hamburg, Al Rogell, the new vice-president, is active head of the megaphone men's organization. Immediately following his election a conference was called by President Ford to outline new policies for the association with his official colleagues, including Rogell; Reeves Eason, treasurer, and members of the board of governors; William Beaudine, George Irving, Phil Rosen, Reginald Barker, Norval MacGregor and Roy Clements.

"LET IT RAIN"

It's an ill wind that doesn't do some one some good, according to Hazel Deane. The hectic outbursts on the part of Jupiter Pluvius lately have served to give this actress a vacation. She is portraying the featured feminine role in "Speedy Smith" opposite Billy Sullivan, under the direction of Duke Worne.

The Eternal Three

Lars Hanson, Greta Garbo and John Gilbert
Appearing in "Flesh and the Devil," a romance of two men who loved one woman, now showing at the Forum.

FILM SUCCESS ATTRIBUTED TO CARE USED IN CASTING

Motion-picture authorities attribute much of the success of James Crune's "Old Ironsides," now at Grauman's Egyptian Theater, to the meticulous care used in casting the production. The list of featured and high-salaried players has led Hollywood to refer to it as the $1,000,000 cast.

Because careful and deliberate attention was given to each part, three months were required for the selection of the players for the photoplay. Even the 4000 players used in the battle sequence between the frigate Constitution and the Barbary corsairs were selected one by one with meticulous care.

The part of the boy, Charles Farrell, was the most difficult to fill of all the featured roles in the production. Among the requirements for this part were that he must be six feet two inches tall, weigh around 170 pounds, possess a rugged build and have an ever-changing personality.

To fulfill the role of the master-gunner of the frigate Constitution, George Bancroft was chosen after exhausting search.

Perhaps the easiest part to cast was that of the mate of the windjammer, Esther, which was written with Wallace Beery in mind.

Scores of well-known actresses were interviewed for the role of the heroine before Esther Ralston was finally chosen.

To fill the part of the heroic Stephen Decatur, Johnnie Walker was also selected from among hundreds of young actors. Walker is said to be almost a living image of this famous commodore. Charles Hill Mailes, as Preble, historical naval hero, is another who was perfectly cast.

To match this cast, Sid Grauman has assembled a prologue of 100 artists, including some of the most talented dancers and singers in the country.

Comedy Spreads Sunshine With Happy Theories

"Spreader of Sunshine," or "Dispenser of Philosophy," these two phrases strivbe to fit Neely Edwards who as Bill McAllister, tries to spread sunshine into hearts at the Egan Theater, where Barry Conner's comedy "Applesauce" is now playing to enthusiastic audiences.

This is a comedy of American family life. It has a simple plot and is full of laughs, it is said. It shows what happens in the everyday life of a person who really doesn't want to work and "gets away with it."

Rea Martin, who is making her first Los Angeles appearance, is cast in the leading feminine role. The balance of the cast includes Zellah Covington, Blanche Douglas, Ross Forrester, Hugh Metcalfe and Beulah Monroe.

Added Member Named for Cast in 'The Tavern'

John H. Elliot, long a stage and screen "heavy" was yesterday signed by Louis O. Macloon to play the role of the Governor in George M. Cohan's mystery play "The Tavern," which Macloon will present at Erlanger's Biltmore Monday.

Elliot has not been seen on the stage here for a long time having been engaged in motion-picture work for the past year during which time he played roles in several screen productions.

In support of Alan Brooks, Elliott will be seen as will also Kate Cambell, leading lady, in the role of Violet.

QUESTION SETTLED ON OLD-TIME RINGS

A bride of 400 years ago! What sort of wedding ring should she wear?

VILMA BANKY

Would it be a plain gold band, a figured design, a novelty, a platinum diamond, or what? Surely there should be no doubt concerning this most important event in a girl's life.

And that there should be no doubt George Fitzmaurice, director of "The Night of Love," starring Vilma Banky and Ronald Colman, which has its premiere at the Criterion Theater Monday evening, called on the research department, and it was discovered that in the feudal period the wedding ring was a heavy band of gold about twice as thick and broad as the ring used now.

DISABLED VETERANS WILL SEE FEATURE

Expression of a desire of disabled veterans in the United States Government Hospital at San Fernando to witness "What Price Glory," has led to prompt action on the part of the American Legion and American Red Cross.

With the assistance of the management of the Carthay Circle Theater, arrangements have been made to have 100 disabled veterans view the picture this afternoon.

The Beverly Hills Post of the American Legion will act as host to their disabled comrades in providing them with an elaborate banquet immediately following the performance.

Irving Hellman will be the honored guest and will deliver the principal address.

City Hall Has James Gleason for Big Chief

Yesterday was "Gleason's Day" at the City Hall. That is James Gleason, coauthor, coproducer and star of "Is Zat So?" acted in the capacity of Mayor of the city of Los Angeles. Gleason's first official act was to appoint Mayor Cryer as the head of the Weather Bureau, and then asked Mayor Cryer the reason for all the rain. Together with Gleason were Earle Boothe, Robert Armstrong, Ethel Kent and Lucille Webster.

The occasion was the welcoming to the "City of Angels," the original New York and London company of "Is Zat So?" The entire cast arrived here last Sunday and the welcoming ceremony had to be delayed on account of the rain.

At the City Hall, Earle Boothe, who is presenting this play at the Belasco opening Monday night, was made Gleason's right-hand adviser. Robert Armstrong, who shares the lead with Gleason, came around and asked for a job, while Ethel Kent and Lucille Webster came along to keep an eye on the men.

Perpetual Lady of Youth Will be at Orpheum

The woman of perpetual youth, Fannie Ward, after a twelve-year retirement, returns to the stage Sunday matinee, as the headline attraction at the Orpheum.

Miss Ward's youth and beauty at the age of 62 have caused much comment and interest throughout the world. She still retains, it is said, the slim contours of girlhood, the rose-leaf complexion, bright eyes and glossy hair that made her the reigning stage beauty of the '80's and '90's.

She will appear in a specially written sketch "The Miracle Woman," by Edgar Allan Woolf.

Another offer on the bill will be the Los Angeles Ensemble, a group of dancers from Los Angeles who will appear with Lester Lane and Elsie Travers in a dance offering staged by B. Herbert Shaver. Other new presentations will include Charles O'Donnell and Ethel Blair in "The Plasterers," Charles Derikoson and Burton Brown, the pianist and young dramatic tenor who appeared here last year. Trixie Friganza remains for one more week only and Bevan and Flint, Louis London and the Taketas complete the new bill.

LILLIAN ALBERTSON TO VISIT NEW YORK

According to announcements made yesterday Lillian Albertson, who stages all the Macloon productions, departed for New York yesterday from Santa Barbara where she spent a few days as part of her vacation program.

Miss Albertson's visit to New York at this time, is to enjoy a few days' rest as well as to witness some of the big Gotham stage productions with the view of seeking Pacific Coast rights to the successful plays.

It is Miss Albertson's intentions also to study the current New York field during the war against so-called smutty plays. She is expected to return to Los Angeles in about three weeks bringing with her several new scripts for local production.

WILL MAKE COMEDIES

Taylor Holmes, who has been confining himself to the spoken drama recently, and Roy McCardell are arriving in Los Angeles on the Chief today. They are going to make two-reel comedies on the Sidney Drew type of picture. As yet no leading lady has been secured to play opposite Taylor Holmes.

Fashion Show Will Bring Out Expensive Garb

Francis Renault who is said to buy all his gown creations from the Paris modistes will stage a fashion show at Pantages Theater tomorrow afternoon.

Renault who is billed this week as the original slave of fashion will feature his wardrobe valued at $60,000. One of his newest creations, a gown by Paquin, Paris, is known as the chinchilla, and it has been copied but once—by Mrs. Jean Nash, said to be one of the best dressed woman in Europe.

In his wardrobe is a new gown by Andre Sherrie made of velvet woven into silver. Women are said to be entranced by it when Francis sweeps across the stage in his song numbers. His diamond gown, which he says is worth $7500, his cloth-of-gold gown, and his Marie Antoinette state creation are some of the striking costumes in which he will be seen here Friday at the fashion show.

Mr. Renault has one of the greatest collection of Spanish shawls ever brought to America. One shawl, worn by Queen Isabella 400 years ago, creates a sensation when he displays it. It is in excellent condition. It is cream colored and has large roses, in its design.

Souvenirs will be handed the ladies who attend this fashion matinee by Francis Renault.

Unusual 'Shot' Secured of Big Rifles on Ship

Filming a picture under the roaring muzzles of great rifles on battleships during combat maneuvers was the nerve-racking experience of Ira Morgan, cameraman, when he obtained most pictures incidental to "Tell It to the Marines," Metro-Goldwyn-Mayer's drama of the Marine Corps which has its formal opening at the Million Dollar Theater the 24th inst.

Morgan lashed his camera under the gun turrets and filmed the forced battle practice for the picture; he was almost a nervous wreck for some days afterward, but it is said that he probably set a new record in screen photography of this type.

Lon Chaney is the star of "Tell It to the Marines," and the supporting cast includes William Haines, Eleanor Boardman, Carmel Myers, Eddie Gribbon and Mitchell Lewis.

WARNER'S START ON TWO PRODUCTIONS

"THE FIRST AUTO" AND FILM FOR RIN-TIN-TIN UNDER WAY

Two productions were begun at Warner Brothers' studio yesterday. They are "The First Auto," starring Patsy Ruth Miller, and "Tracked by the Police," starring Rin-Tin-Tin.

"The First Auto" was started under Roy Del Ruth's direction at Warners' Vitagraph lot. Charles Emmett Mack, Russell Simpson, Frank Campeau, William Demarest and others are in the featured supporting cast. Daryl Zanuck wrote the story and Anthony Coldewey adapted it.

"Tracked by the Police" was written for Rin-Tin-Tin by Johnnie Grey. Ray Enright is directing. The company making this production left for Yuma, Ariz., to make exterior desert sequences. Jason Robards plays the leading human role, and Tom Santschi, Heinie Conklin, Douglas Gerrard, and others have important parts.

PHIL RYAN PATHE PRODUCTION MANAGER

Phil Ryan, formerly sales manager of Pathe, has succeeded J. E. Storey as general production manager for Pathe on the Pacific Coast. The assignment is temporary and will end when Storey can return from the special duties now engaging him in New York.

Ryan has been with Pathe almost constantly for a number of years. He was instrumental in building up the Pathe exchange system as it now exists in the United States. He was also the head of the Associated Exhibitors.

The string of theaters in the Middle West which were recently purchased by the Universal Pictures Corporation were organized and controlled by Ryan.

HIERS COMPLETES ROLE

Walter Hiers has completed the feature comedy role in "Beware of Widows," Wesley Ruggles's production for Universal starring Laura La Plante. Ruggles will finish the picture this week.

COOGAN PICTURE FILMED AT TRACKS

Jackie Coogan

"Johnny Get Your Hair Cut," which is now having its first Los Angeles showing at the Criterion Theater, is the latest Jackie Coogan picture to be released. In it the young star is seen in the role of a jockey. The production was filmed almost in its entirety at Tanforan, the California home of the Pacific Coast Jockey Club.

Theaters—Amusements—Entertainments

Extra Matinee Today
2 P.M.
Good Seats at All Box Offices
Mats. Tomorrow (Fri.) and Sat.
POSITIVELY LAST 2 WEEKS!
4 Mats Next Week, Wed., Thurs., Friday & Sat.
GOOD SEATS FOR ALL PERFORMANCES NOW SELLING
At Wiley B. Allen Co., 730 South Broadway, and Central Box Office, Auditorium Lobby (5th and Olive)
At the Shrine Auditorium two hours before each performance
F. RAY COMSTOCK and MORRIS GEST HAVE THE DISTINGUISHED HONOR TO PRESENT
Under the Auspices of a Civic Committee
THE WORLD'S GREATEST PRODUCTION
THE MIRACLE
Staged by Max Reinhardt
Produced under the Personal Supervision of Morris Gest
Book by Karl Vollmoller—Music by Engelbert Humperdinck and Friedrich Rehkrau—Production Designed by Norman-Bel Geddes
NIGHTS AT 8 SHARP | COMPANY of 600 | MATS. AT 2 SHARP
FINAL PERFORMANCE SATURDAY, FEBRUARY 26
SHRINE AUDITORIUM
PRICES—For All Performances: Main Floor (including Chancel), $4.40; $3.30 and $2.20; Balcony, $3.30, $2.75, $2.20, $1.65 and $1.10.

LOEW'S STATE
DIRECTION WEST COAST THEATRES
NORMA SHEARER LAST DAY
WITH LEW CODY
THE DEMI-BRIDE
STARTS TOMORROW
"AN AFFAIR OF THE FOLLIES"
BILLIE DOVE LEWIS STONE & LLOYD HUGHES
IRA MORGAN "KING OF CAMERA"
AND GREATER BAND
FIRST COAST THEATRES TO PRESENT
Doris Kaston
And 24 SERPENTINE GIRLS
FRANK STEYER NOTICE:
All above acts will be held over another week, starting tomorrow, with
EDNA COVEY
World's Greatest Eccentric Dancing Comedienne Added to Cast
Wampas Frolic Tonite—Ambassador Auditorium

WEST COAST UPTOWN WESTERN AVE at 10TH
Added Seven Features—A Universal "Collegiate" Comedy
ABE LYMAN AND HIS ORCHESTRA
INT'L NEWS REEL
"WOMEN LOVE DIAMONDS"
IT'S THE MAN WHO PAYS AND PAYS BECAUSE
PAULINE STARKE - OWEN MOORE
Starts Friday
W. C. Fields
"SO'S YOUR OLD MAN"
Attend Western Feature Fri. & Sat. Feb. 17 Ambassador Auditorium

CRITERION 7TH & GRAND
JACKIE COOGAN
"JOHNNY GET YOUR HAIR CUT"
First L.A. Showing
ANNE LEAF AT THE ORGAN DAILY 11:30 POPULAR PRICES

WEST COAST ALHAMBRA BROADWAY AT 8TH
JULES VERNES MIGHTY MICHAEL STROGOFF
STARTS FRI.
GOETHE'S FAUST

WEST COAST BOULEVARD
Today, Friday & Saturday
CLARA BOW and ANTONIO MORENO in "IT"
Leon Cerrin and Boulevard Orchestra

BURBANK THEATER
Sixth and Main
"Sherry's Night Club"
A Musical Revue—and how!

Erlanger's BILTMORE Last Week
TRIUMPHAL TRANS-CONTINENTAL TOUR
WALKER WHITESIDE
In His Overwhelming Success
THE ARABIAN
LAST WEEK
Wed. & Sat. Mats., 50c to $2.50.
Pop. Mat. Wed., 50c to $1.50.

ERLANGER'S BILTMORE
OPENS MON. FEB. 21
HOLIDAY MATINEE TUES. FEB. 22
SEATS NOW
GEO. M. COHAN'S MYSTERY PLAY
THE TAVERN
ALAN BROOKS AND CAST OF COHAN COMEDIANS
"What's all the shootin' for?"
Management of LOUIS O. MACLOON

ON THE STAGE VAUDEVILLE PHOTOPLAYS
PANTAGES 7 HILL
ON THE SCREEN
CECELIA "CISSIE" LOFTUS
WORLD'S GREATEST MIMIC
MOON PRICES 25¢ EXCEPT SUN. EVE.
WILLIAM FOX PRESENTS
STAGE MADNESS
with VIRGINIA VALLI
DIRECTED BY MARK SANDRICH
VESTA VICTORIA—OPENS NEXT MONDAY

FORUM 4070 W. PICO—"P" CAR TO DOOR
MATINEE TODAY—2:20
TONIGHT—8:30 and every night—RESERVED SEATS
CLARENCE BROWN'S MASTERPIECE FOR METRO-GOLDWYN-MAYER
FLESH AND THE DEVIL
STARRING JOHN GILBERT WITH GRETA GARBO IN LAST HALF

HIPPODROME
7 VAUDEVILLE ACTS

BUCK JONES
In
"THE WAR HORSE"

MATS., 10c
NIGHTS, 20c
Children, 10c

CHEERFUL CHAFF

BY TIMES READERS

WRITE FOR THE "MOVIES" AND WIN CASH PRIZES

The Los Angeles Times produces a popular fun reel called "Cheerful Chaff," consisting of the twelve best jokes submitted weekly by readers. Twelve $1 prizes are awarded each week, the names and addresses of winners together with prize-winning jokes appearing on the screen.

Everyone is invited to send jokes. No formal letter is necessary. Just jot down your jokes, as many as you wish, sign your name and address and mail to "Cheerful Chaf Editor" Los Angeles Times. Jokes for the screen must not exceed thirty words.

Meritorious jokes too long or otherwise not adapted for screen use, are accorded a place of honor on The Times comic page receiving a souvenir of acknowledgment.

THEATERS SHOWING "CHEERFUL CHAFF"

APOLLO, *Hollywood*
CALIFORNIA, *Huntington Park*
ALVARADO, *710 S. Alvarado*
HOLLYWAY, *1024 Sunset Blvd.*
OLYMPUS, *2041 East First Street*
LINCOLN, *Glendale*
ROOSEVELT, *8th and Vermont*
WILSHIRE, *221 S. Western*
CABRILLO, *San Pedro, Cal.*
FLORENCE, *Pasadena*
REX, *Bakersfield*
MISSION, *Riverside, Cal.*

Young man: Pardon me!
Young female: I'm not Ma Ferguson.
M. Halpaz, 3537 West Fifty-ninth street.

A high-brow says: Please possess yourself with patience.
A medium-brow says: Wait a minute.
A low-brow says: Aw keep your shirt on.
Edna V. Wafel, Appleton City, Mo.

Victor: I've been trying all day to get something for my girl.
Courtney: Had any offers?
Frances Levy, 3602 South Arlington avenue.

Elderly stranger, joking: Little girl, I'm going to steal your doll and break its head.
Four-year-old, calmly: How dumb! Tom Fornaro, 1091½ South Olive street.

"Say, Teddy, where did you get the black eye?"
"I was chasin' the kid next door and I caught him."
Mary Stainton, P. O. Box 72, Upland, Cal.

Dear Doctor:
My wife whom you attended has died. I am married again. Please call at once.
PETER FINN.
Charles B. Canby, 14855 Sylvan street, Van Nuys.

I'M THE GINK

I'm the ginkette who insists on being waited on immediately. When I go into a store I have an idea that the success of its business hinges on me. I walk to a counter and demand attention. The clerks may be busy, but I call one of them and ask that I be waited on. If they tell me that they will attend to my wants as soon as they finish with the other customer, I am indignant. I go to the floor walker or the manager and talk about service. I hint that the clerk was a bit impertinent. Of course, I am selfish and shallow, but they evidently don't know who my husband is. I must be waited on right now.

THE GUMPS

Now That I've Explained Everything— By Sidney Smith

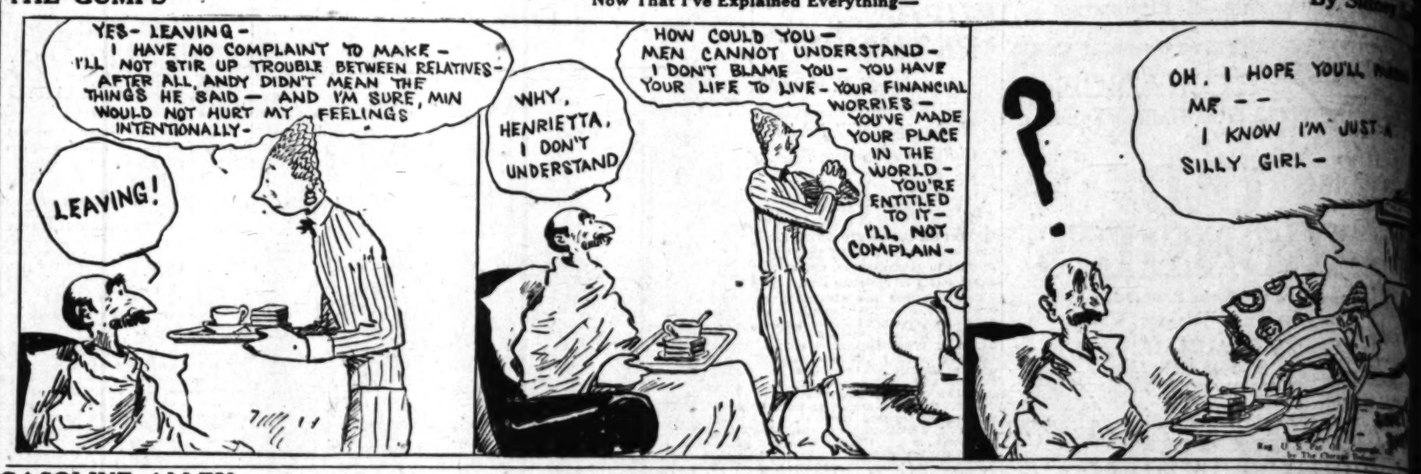

GASOLINE ALLEY

Walt Is Suspicious of Strangers By [illegible]

The Family Album

By Gluyas Williams

FAMILIES WHO HAVE TROUBLE KEEPING COUNT HOW MANY PIECES OF BREAD OR HELPINGS OF JELLY EACH CHILD HAS HAD (AND EVERYBODY KNOWS WHAT A RIOT STARTS IF JUNIOR DISCOVERS THAT ELFRIDA HAS HAD ONE MORE THAN HE), WILL FIND THAT A BILLIARD-MARKER OVER THE TABLE SAVES A LOT OF WEAR AND TEAR ON THE PARENTAL BRAIN

(Copyright, 1927, by The Bell Syndicate, Inc.) 2-17

ELLA CINDERS

Look Out, Ella! By Bill Conselman and Charlie [illegible]

WINNIE WINKLE, THE BREADWINNER

Face to Face By [illegible]

REG'LAR FELLERS

Copyright 1927, by the Bell Syndicate, Inc. Trade Mark Reg. U. S. Pat. Off.

'But It Goes OnO Forever' By Gene Byrnes

MOON MULLINS—

Ah! Emmy Has an Admirer By [illegible]

HAROLD TEEN

He Will Have to Carry a Yardstick By [illegible]

NEWS OF SOUTHERN COUNTIES

E NEED OF EW BUILDING

...of Santa Ana Peti... ...Supervisors

...Immediate Addition ...Courthouse

...Promise to Consider ...Improvement

...ANA, Feb. 16.—Definite ...the County Board of ...world wonder" a pro... ...plans on an addition ...courthouse and Hall of Rec... ...was given today to L. A. West, ...of the Orange County Bar ...and Superior Judge ...Kinley, who asked the board ...action on the building

...ard will give its answer to ...next Wednesday, Chair... ...Schumacher informed ...Judge Allen. The legal busi... ...Orange county demands con... ...of the unit joining the ...and the Hall of Records ...legal profession is of the ...that there should be no delay ...with a result of such impor... ...supervisors were told. ...There are three departments ...Superior Court there are only ...rooms of adequate dimen... ...of equipment and in the not ...far future there will be need ...additions. There already is ...the third courtroom and ...should be more closely ...are at present to handle ...business of the court.

...the substance of the ...laid before the Supervisors ...Clerk and Attorney West. ...Court is now located in ...of Records, while the other ...rooms are in the Court...

...well as unofficially pro... ...unite the two buildings ...by a house two new court... ...originally grouped with the ...contained in the Court...

...eer Has ...rfect Alibi ...n Street Case

...Feb. 16.—After hear... ...for more than a month ...testimony concerning de... ...imprisonment of Florence ...by Engineer Willis S. Peffer ...last night with the star... ...that the petition for ...had never been filed ...Board of Supervis...

...report to the City Trus... ...have made this assertion, ...in a thorough investiga... ...ascertained that not only ...petition never been placed ...that he had found it in ...of a brother of August ...secretary of the Florence... ...Improvement Association, ...which had asserted that ...had filed it long since. ...ended the matter by ...action to the effect that it ...up to co-operate with the ...body as soon as a ...petitioning signatures of 51 ...of the frontage is submitted ...and authenticated.

...SHOWS NEED ...OF STORM DRAINS

...WOOD, Feb. 16. — As a ...that visitors entering serv... ...Porter avenue dur... ...Monday yesterday noon, ...men of that part of ...going to urge the City ...construct a larger drain ...the Southern Pacific ...would direct the wa... ...Fleming Wash, accord... ...H. King, local druggist. ...proposed to excavate ...and cement the sides ...from the improve... ...Fleming avenue recently ...storm sewer paving the ...from the northerly part ...other along First street ...under the channel along the

...HEAT MARKETS ...IN VALLEY CITIES

...Feb. 16. — An impor... ...grain store was closed here ...the firm of Cadwell, Kelly ...Co., composed of the ...Cadwell butcher shops and ...which have owned in ...stores and other places ...

...are creating themselves ...the handling of meat, ...the largest business ...The firm has just ...Jutesen ...have branches ...Valley at Hedley, ...Kingsburg, Tu... ...Porterville. They will ...business in connection with ...

...DERS MAKE RAIDS ...VENTURA COUNTY

...Feb. 16. — Safe crack... ...combination of safes ...laundry plant and ...garage agency last night; ...Tally & Tally store ...and two slot ma... ...Bryan's general store in ...and obtained a total of ...

...is thought to be the ...of the Joseph Pow... ...Oxnard, last Sun... ...and $250.

...PROFITABLE

...Feb. 16.—The six big ...dairy herds jointly paid out ...for butter-...average of $13,000 a day. ...the production of cream ...during the past month, ...to $54,000 ...in December, ...nearly $378,000 for ...Average ...butter is a pound, and ...is $.4 cents.

SLUSH FUND CHARGE BY CANDIDATE

Pasadena City Director Opens Campaign by Attack on League

PASADENA, Feb. 16.—Charging his political opponents, the Modern Government League, with being "a species of Mussolini dictatorship" which will insist on controlling the actions of the men it helps elect to office and referring to a mysterious "$100,000 slush fund," City Director William Easterbrook today announced his candidacy for re-election to the Board of City Directors in the spring election.

Director Easterbrook is the first of the outgoing board to announce himself a candidate again. All seven of the Directors go out of office in April, and it is expected that not more than two others will run again.

Easterbrook said he decided to run when "the methods of the camouflaged organization known as the Modern Government League (a species of Mussolini dictatorship) came to my notice.

"These methods attempt to control the will of certain groups contained within the seven districts of the city by appointing committees who are instructed to gather a few neighbors together in a secret, prearranged meeting which will have a semblance of district representation," he stated, in part.

He said that the utilization of an "alleged $100,000 slush fund" would probably win the coming election. Similar remarks have been made here before in political circles, but no proof of the existence of such a fund has been advanced.

Easterbrook's statement is expected to start the popping of local political fireworks.

Grief Causes Dairy Farmer to End Life

BAKERSFIELD, Feb. 16.—Pierre Uhalt, 32 years of age, prosperous dairyman living fifteen miles south of Bakersfield, committeed suicide early this morning by hanging himself. Grief over the death of his brother, a Nevada sheep man, is believed to have caused Uhlat to take his life.

Uhalt, a native of France and resident of Kern county several years, was conducting the dairy farm in partnership with Adrian Bidart, his brother-in-law. Uhalt's lifeless body hanging by a rope from the rafters of his garage in the rear of the ranch house was found at 5:45 a.m. by his partner.

According to Bidart, he and Uhalt awoke about 2 o'clock in the morning when they heard their dairy cows creating a disturbance. After seeing that all was in usual order, they returned to the house. At 5 o'clock, when the partner arose to milk the cows, Uhalt could not be found, and after a long search Bidart found him in the garage. The man had tied a one-inch rope securely to the rafters of the garage, fastened the other end of the short rope to his neck and leaped from the side of his machine. The snap when he reached the end of the rope evidently caused almost instant death for his neck was broken.

According to information gained by Coroner N. C. House, Uhalt and his brother, who resided in Nevada, had been close companions and this May were planning to visit their mother. One month ago today the brother suddenly fell ill and died of pneumonia while on his way to the hospital. Uhalt accompanied the body of his brother to Los Angeles, where it was interred, and, according to friends, had grieved continually since returning to Kern county two weeks ago.

CHANGE MAIL ROUTES

Postal Inspector to Visit Huntington Beach Soon

HUNTINGTON BEACH, Feb. 16.—A change in mail conditions will be brought about in the near future, it was announced today. City delivery routes are in a tangle as a result of the removal of many houses from the western section of town to other parts of the city.

According to word received by J. A. Armitage, secretary of the local Chamber of Commerce, from John H. Bartlett, first assistant Postmaster-General, an inspector will be sent here at once. Both the Chamber of Commerce and the Real Estate Board have written to the postal department at Washington asking that an inspector be sent to authorize the local postmaster to make changes in mail conditions.

The two civic organizations have petitioned the Postal Department to establish another outgoing mail service, and to change the city delivery routes. Postmaster C. W. Conrad has approved the changes, and remains only for the final approval to be given by a postal inspector.

The postal inspector is expected to arrive here any day, according to Postmaster Conrad.

RELIGIOUS CAMPAIGN

Interchurch Movement Includes All Cities of Tulare County

VISALIA, Feb. 16.—Believed the first time in the history of the United States that an interchurch campaign has been launched on a county-wide scale, thirty-five churches of Tulare county are co-operating in an interchurch drive. This movement got under way last night under direction of George Irving of New York, head of the religious-work department of the National Y.M.C.A. It is declared that many of the larger cities have successfully carried on similar campaigns.

Assisting Mr. Irving will be T. A. Rymer, regional secretary of the National Y.M.C.A., councilman for the army and navy departments, San Francisco; F. P. Knapp, regional director for town and country departments, St. Louis, and F. M. Duckie, State, town and country secretary of San Francisco.

SEEK TO WIN PULCHRITUDE CONTEST

Orange County Maids Match Charm for Prize

Miss Helen Young and Sara Hales Favorites in Race for Coveted Honor

RECORD-BREAKING YEAR

Northern Orange County Citrus Exchange Markets Crop Valued at More Than $9,000,000

FULLERTON, Feb. 16.—Citrus sales of the Northern Orange County Citrus Exchange for the season just passed exceeded the $9,000,000 mark it was revealed, by Dale King, secretary-manager of the organization, at the annual meeting today.

"It was the first time on record that this exchange has passed the $9,000,000 mark," Mr. King said. "This crop of Valencias marketed was the greatest on record and the average price was the highest per box ever returned on a large crop of this variety.

"The exchange sold 12,200 boxes, or forty-nine cars more the past season than the previous year. According to King, the association members received the largest refund ever made. The entire amount of the refund was $108,000, which was 4.46 cents per box.

The crop just marketed showed a total of 4492 cars classified in the following manner: Valencias, 4399; lemons, 854; St. Michaels, 20; sweets, 15; grapefruit, 12; miscellaneous, 1.

Manager King told of the menace to the orange crop in the form of the mealy bug infestations and of the necessity of picking the crop earlier to avoid the falling of the oranges. "Sizes were on the whole very good and we were justified in skipping very small sizes in Sunkist practically all year," manager King said, "with the volume slightly above normal, the expense per box was reduced to .80 of a cent per box for overhead costs and .13 of a cent per box for picking and inspection work."

Manager King concluded his report by stating that the 1926-27 crop will exceed the past crop by at least 11 per cent.

The officers elected for the year are as follows: C. Dillingham of Fullerton, president; J. M. Callan, first vice-president; Henry Durdorf, second vice-president; Dale King, secretary-treasurer; George Crawford, assistant manager. The directors were named representing the eight associations as follows: B. C. Dillingham, Yorba Linda Citrus Association; Louis Jacobsen, Placentia Orange Growers' Association; E. A. Beck, Placentia, Mutual Orange Association; Henry Durdorf, Fullerton Mutual Orange Association; J. W. Phelps, Orangethorpe Citrus Association; J. N. Callan, Anaheim Orange and Lemon Association, and B. L. Chandler, Anaheim Citrus Fruit Association.

City Beautiful to Blossom in Kern Oil Field

TULMAN, Feb. 16.—The town of Tupman, twenty-five miles west of Bakersfield in the shadow of the famed Elk Hills, made its bid last night to become one of the most flourishing communities on the West Side and a model oil city of beautiful homes and gardens.

At a mass meeting of residents in Tupman schoolhouse, attended by L. W. Taylor, Kern county farm adviser, and T. W. McManus, backer of the community, a Tupman Chamber of Commerce was organized and a definite development campaign started. A. A. Haley was elected first president of the chamber; Mrs. May McCormick, first secretary, and Mrs. Olive Bivins, vice-president.

Five members of a board of directors were elected, including Henry Wise, J. S. Brown, F. N. Scott, Henry Dole and C. H. Traweek.

Called primarily to develop plans for the planting of lawns and gardens, about the community's 100-odd homes, the meeting brought with it the announcement of a $25 cash prize to go to the winner of a contest to be held this spring for the most beautiful garden in Tupman.

The prize offer was made by Alfred Harrell of Bakersfield, who, in a letter read by Mr. McManus, declared that it was his wish to have a part in the project to beautify the oil town.

LIKES HOME BEST

Santa Monica Man Sees the World by Pictures

HUNTINGTON Beach, Feb. 16.—F. F. Bundy of Santa Monica broke a record of fifty-one years' standing recently when he came to this city and stayed over night. It was the first time in that period that Bundy had spent the night more than ten miles away from his home.

Bundy is one of the wealthiest men in Santa Monica. Despite his wealth and good health, which gave him an ability to travel, he is satisfied to claim the fireside championship of the United States.

Mr. Bundy declares there is no place in the world like Santa Monica. He states that he has seen all he wants to see of the world through pictures. He has one of the finest picture collections in California. Bundy came to Huntington Beach to look after his oil interests here. He purchased several lots in the town oil-lot section several months ago, and is now realizing much money from oil royalties.

CHOOSE FRESNO JUDGE

Jurist to Sit in Tulare County Water Controversy

VISALIA, Feb. 16.—Superior Judge S. L. Strother of Fresno county has been named by the new California Judicial Council, to which appeals may be made for assignment of judges to hear matters where need arises from crowded calendars or disqualification of local judges, to come to Visalia, Monday, the 21st inst., to sit in the latest phase of the water controversy between Kaweah Delta water interests and Lindsay-Strathmore Irrigation District.

Judge Strother was named for this action at request of the Tulare county Superior judges. His bench will again be occupied by Judge Frank Lamberson of Tulare county. Argument on motion to strike out portions of the answer by the defendants will be heard in the local court.

LET PAVING CONTRACT

HUNTINGTON PARK, Feb. 16.—Action has been taken in the improvements that have long been contemplated in Tract No. 2599, the City Trustees having approved of paving in this tract, and also a sewer system in the Wilson tract, which is a newer tract into the city.

A resolution has been passed regarding the paving proposition, in which bids for the proposed work are to be opened next Monday night. Resolutions approving plans and specifications for the sewer work in the Wilson tract have also been put through. There will be about five miles of sewer lines to install in the Wilson tract.

SANTA ANA, Feb. 16.—Despite the rain, the students of the Santa Ana Junior College are filling the halls of their institution with animated conversation concerning the outcome of the pulchritude contest now on the boards at the college.

The favorites to win the honor are the Misses Sara Hales, Helen Young and Myrtle Ketchum.

The candidates, with the organizations they represent, follow: Myrtle Ketchum, Junior College Y.M.C.A.; Emily Holmes, men's organization; Gaidie Jacobson, Spanish Club; Dorothy Beals, German Club; Rebecca Budrow, French Club; Catherine Best; La Boheme Club; Helen Young, Press Club; Hazel Smith, Purple "S" Club; Portia Friedenbloom, sophomore class; Margaret Gaebe, freshman class; Thelma Morehouse, chorus.

Forest Rangers Cut Off From Headquarters

PASADENA, Feb. 16.—Nearly seventy-five men in crews of the Federal Forest Service were marooned by rain and floodwaters in various parts of the Angeles National Forest today, according to reports reaching the local office of the United States Forest Service today.

Twenty men at Castaic Camp, twenty miles from Saugus, are in danger of running out of food unless the flood waters of Castaic Canyon subside. Deputy Supervisor Anderson and Chief Dispatcher Mueller left Pasadena today for San Antonio Canyon, where no word had been heard for twenty-four hours from another crew of twenty. Telephone lines and other communications are out and an immediate investigation was deemed necessary.

The other crews are at points in the Arroyo Seco and San Gabriel Canyon, but are not believed to be in danger, although forced to remain inactive until the rains subside.

Forest officials are hoping fervently that high winds will not follow the rains, as so much earth has been washed away by the run-off of the storm waters that in the event of a wind storm serious damage to trees would result.

CITY COUNCIL BANS NEW BOXING ARENA

INGLEWOOD, Feb. 16.—After a heated discussion between supporters of a stadium for the recently organized Inglewood Athletic Club, and those opposing the project, the City Council last night denied the petition to erect the proposed stadium.

"Spike" Kelley, boxing instructor, declared that boxing has grown out of the fight stage and is now a recognized sport. He quoted the late President Roosevelt and others to this effect. The opposition was led by Dr. Clyde E. Boyer, pastor of the Methodist Church, who referred to a petition from school officials and teachers against the plan.

BUSY DAY IN COURT

Recorder at Huntington Beach Hears Many Troubles

HUNTINGTON BEACH, Feb. 16.—Today was busy day in City Recorder C. W. Warner's court. R. B. Haney, 21, of 814 Palm Avenue, was sentenced to pay a fine of $250 or spend 250 days in the Orange County Jail after pleading guilty to a charge of reckless driving. Haney was arrested Monday afternoon after his car had crashed into a machine driven by Mrs. H. F. Boggs of 1750 Huntington avenue. Both cars were badly damaged. Haney was driving a car belonging to John Walker, according to police. The accident occurred at the intersection of Palm avenue and Eleventh street. Haney was unable to pay his fine and was taken to the Orange County Jail.

J. L. Harrison, 30, pleaded guilty to a charge of possession of liquor and was sentenced to pay a fine of $300 or spend 300 days in the Orange County Jail. He paid the fine. Harrison has been residing in Huntington Beach.

M. J. Connolley, 37, and Harry Baker, 27, both of Huntington Beach, were sentenced to pay a $50 fine or spend fifty days in jail. Both pleaded guilty to charges of being intoxicated. Connolley paid the fine, Baker was lodged in jail.

LEGION POST PROVIDES PROGRAM OVER RADIO

REDONDO BEACH, Feb. 16.—In line with the building campaign fund to complete the new American Legion home, Redondo post, No. 188, will put on a publicity program and entertainment over KMIC at Inglewood on Friday night under the direction of Lee Warburton. The program is to be preceded by a booster caravan to Inglewood made up of as large a delegation from the south bay district as possible and the program will go on the air at 10 p.m.

The Redondo post has been invited to give this program, which is to be broadcast from the regular semi-monthly frolic of the Inglewood post, and will have special artists for the occasion. Redondo post now has the building of the new home well under way and is campaigning for funds for its completion.

DIES IN ATTEMPT TO MOVE AUTOMOBILE

MONTEREY PARK, Feb. 16.—Llewellyn Hurley, 58 years old, a chiropractor, dropped dead today as he was attempting to move his automobile, which had become stalled, into the garage of his home at 209 South Garfield avenue. The body is at the Campbell undertaking parlors.

Mr. Hurley had left his car outside when he returned home late last night and this morning tried to push it into the garage. Dr. Dee Rees, who was called, pronounced the man dead. A widow, five sons and two daughters survive.

BOULEVARD STOPS ON COUNTY ROADS

VISALIA, Feb. 16.—A county boulevard stop ordinance has been adopted by the Tulare County Board of Supervisors. This measure will become effective on March 16 and under it all vehicles are expected to be brought to a full stop at intersections where boulevard stop signs are posted. This ordinance applies only to roads outside of incorporated cities. Similar action has also been taken by San Bernardino county.

The Supervisors are said to have power to designate crossings thus to be signed, and will do so at an early date, it is declared. Fines for failure to stop may be from $10 to $500.

Production of aluminum in the Abruzzi district of Italy has increased from 500 metric tons in 1913 to more than 10,000 metric tons in the last year.

FAIL TO COMPROMISE

Warring Factions of Redlands Church Conclude to Go on With Legal Battle

SAN BERNARDINO, Feb. 16.—Unable to compromise, the two warring factions in the Redlands Christian Church controversy today again arrayed themselves for battle before Superior Judge Benjamin F. Warmer. The trial is expected to take at least three weeks to complete, according to the attorneys.

A week ago Judge Warmer brought the trial to a close with the statement that the opposing counsels were to confer in an effort to reach an agreement that the litigation might be settled out of court. Several days were spent by Attorneys Grant Holcomb and Byron Waters, representing the "ins," and Attorneys F. N. McCloskey and Raymond Hodge, counsel for the "outs," drawing up proposed measures for compromise.

At a meeting Monday the attorneys made an effort to reach a compromise. However, the terms of the "outs" were not acceptable to the "ins" and after several hours wrangling, the meeting was adjourned. Yesterday morning when the case was called on the trial calendar, Judge Warmer again called the attorneys in his private chamber and held them all day in a final effort to reach a compromise.

Last night the attorneys announced that it would be impossible to settle the matter out of court and Judge Warmer ordered the case set for trial today.

Attorney McCloskey, associate counsel for the "outs," stated that he had presented a set of by laws and governing regulations for the Redlands Christian Church on which they would compromise, however, these terms were unsatisfactory to the "ins."

C. J. Upton, an elder of the First Christian Church and one of the factors in the controversy, was placed on the stand today by the "outs" and closely questioned as to the governing regulations of the Church.

The Rev. R. Glenn Edwards, pastor of the church and the stormy petrel in the "war," will take the stand again tomorrow.

PRAISES PASADENA PLAYERS

Founder of Drama League Talks to Crown City Rotary on Community Theater

PASADENA, Feb. 16.—The Little Theaters of America are performing an educational and cultural service for this country almost comparable with that of its universities, declared Mrs. Alice C. D. Riley of Evanston, Ill., one of the founders of the Drama League of America, who addressed the Pasadena Rotary Club today. Mrs. Riley is the wife of Harrison B. Riley, president of the Chicago Title & Trust Company. They are spending the winter in Pasadena.

The community theaters are valuable not only for stimulating interest in the drama and educating public taste and appreciation of art, but they afford even greater benefits to those who participate in their productions, she said, pointing out that the arts should be considered as sports are considered—that the greatest benefit is gained by those who participate in them as well as observing the participation of others.

"It is like carrying coals to Newcastle to talk about the advantages of the Little Theater to Pasadenans," Mrs. Riley said, "because you have in the Pasadena Community Playhouse one of the greatest of these institutions in the world.

"It is a tremendous asset to Pasadena and Southern California from the purely practical standpoint. Its widespread fame helps to attract the very best type of people here."

The Drama League of America developed from a small club in Evanston to which Mrs. Riley belonged, and in the last ten or fifteen years has exerted a national influence for the advancement of the drama, Mrs. Riley said.

Teamster Dies When Machine Turns Turtle

TAFT, Feb. 16.—Barney Morton, 35 years of age, Taft teamster, was almost instantly killed when the machine in which he was riding through Ford City last night crashed with another car, overturned and pinned him beneath, crushing his chest. Morton was rushed to a Taft hospital, but died during the short trip. Officials have been unable to determine the cause of the crash, save that the highway was wet and slippery from a downpouring rain. Three broken ribs and crushed and punctured lungs were the cause of death, according to Deputy Coroner C. W. Withrow of Taft.

The other West Side men, one driving the car in which Morton was killed and the other two in a second machine escaped without injuries. The driver of the death machine was Charles Carada, employed by the General Petroleum Corporation. Those in the other car were K. W. Kroth and L. F. Daly, employees of the Standard Oil Company at the division B camp just west of the Taft city limits.

READS "THE TIMES" IN OL' VIRGINIA

INGLEWOOD, Feb. 16.—How vast a territory is covered by the Los Angeles Times, even in its regular daily editions, is shown by a letter received here by Louis B. Hardin, city park superintendent, from Mrs. Emily Morgan of Fairmont, W. Va., as the result of a story sent in by The Times' Inglewood correspondent. This story, concerning the purchase of the fig crop in Centinela Park by a man with the fruity name of A. Banana, was read by Mrs. Morgan, and as a result, she wrote the park superintendent, asking for cuttings from these trees.

JUDGE PARKER HEADS ALUMNI ASSOCIATION

Municipal Judge Parker Wood has been elected president of the Los Angeles alumni of Washington University at St. Louis, with Chester Smither, vice-president, Richard W. Ashton, secretary, and Dr. Wendell Olsen, treasurer. Chancellor Herbert S. Hadley of Washington University, who formerly was Governor of Missouri, spoke at the annual banquet of the alumni at the Athletic Club. He was introduced by Rev. Herbert Booth Smith, pastor of Emanuel Presbyterian Church.

ABANDON AUTO RACES

Fresno Raisin Day Committee Decides in Favor of Program of Athletics

FRESNO, Feb. 16.—Track-and-field athletics will supplant automobile racing on the afternoon entertainment program at the nineteenth annual California raisin festival in Fresno on April 30. This was the announcement made at the meeting today of the general festival committee by H. H. Courtright, chairman of the afternoon entertainment committee.

Negotiations are now under way with leading universities, colleges, athletic clubs of the State and all high schools in the San Joaquin Valley with a view of securing representation at the Raisin Day track-and-field meet.

The decision of the committee was reached after a number of leading institutions had been sounded out on the plan with favorable results and also after an analysis of the local racing situation had disclosed that automobile racing, as conducted now, had lost its hold on the sport-loving public.

Authorities of the Fresno State College will be in direct charge of the meet, which, however, will be conducted in conjunction with all other Raisin Day activities. The meet will feature relay races and will carry the title of the Pacific Relays Carnival.

Besides the relay races there will be special events, such as the 100-yard dash, 120 high hurdles, pole vault, high and broad jumps, shot, discus and the javelin. Because of the fact that the Raisin Day celebration has been set for the last Saturday in April, which incidently will be the permanent date in the future, it is expected that there will be widespread high school participation as well as entries from the larger institutions.

GUN PLAY IN FAMILY ROW

One in Hospital Seriously Injured

Father-in-Law Bruised by Blows from Gas Pipe

Witnesses Tell Confused Story of Event

BAKERSFIELD, Feb. 16.—Family quarrels ranging over a period of more than a year, precipitated a bitter battle last night at Oildale, which resulted in T. C. Massburn being taken to a hospital, the victim of three bullet wounds one of which may prove serious and the injury of his father-in-law, C. L. Higgins, 75, whose leg was bruised by blows from a heavy joint of gas pipe.

Version of the fracas as told by the two men, a girl and a woman, vary so widely that officers of the Sheriff's office who answered an Oildale call for help are at a loss to determine the exact details of the fight. Massburn, who is confined at Mercy Hospital, with bullet wounds through each hand and a third in his groin, says that his father-in-law, who lives just across the street from him, came across the street looking for trouble and he had scarcely uttered a word when the 75-year-old man opened fire on him with a .32-caliber automatic pistol.

Higgins, who was taken to Kern General Hospital because of the serious injury to his leg, told officials that his daughter's husband began beating him with a piece of gas pipe and he drew the gun in self-defense.

Schoolhouse Fire Stopped by Boy Pupils

DINUBA, Feb. 16.—Earlin Pate, Julius Christiansen, Junior Finley and Lucio Ramirez, four schoolboys of the Monson district near here, are heroes today, basking in the light of their bravery and prompt action yesterday in saving their schoolhouse from destruction by fire, after fifty childre nhad escaped from the burning building, according to word received here.

Starting in a baseboard behind the stove with which the building is heated, flames crept between the plaster and walls of the structure to the ceiling, spreading over considerable space there.

After escape of the children from the building, the four lads climbed to the roof and tearing off the shingles brought a small hose into play and extinguished the fire before adult help arrived.

Damage will not exceed $300, it is said.

WAS PIONEER BANKER

J. L. Carr Dies at Son's Home in Porterville

PORTERVILLE, Feb. 16.—J. L. Carr, 88, resident of this section for the last twenty-four years, father of H. C. Carr of Porterville, former president of the California Bankers' Association, died at the home of his son last night following a brief illness. Funeral services will be conducted tomorrow afternoon from Loyd's chapel, the Porterville Masonic Lodge in charge, assisted by Rev. J. A. Milligan of the Congregational Church. The body will be shipped to Fairmont, Ill., his former home, for interment.

A native of Ohio, Mr. Carr pioneered in North Dakota and was known as a prominent banker there for many years. He had been a member of the Masonic fraternity for fifty-six years.

He is survived by one son, H. C. Carr of Porterville, two sisters, Mrs. C. M. Boner, Oakland, and Mrs. Mary Julian of Urbana, Ill.; two brothers, J. R. Carr, Porterville and William Carr, Fairmont, Ill.

PARK COMPANY IS DENIED BUS FRANCHISE

VISALIA, Feb. 16.—Elbert Askin, owner of the stage line from Visalia to Sequoia National Park, is definitely declared to hold the only legal right to such business, as result of decision of the State Railroad Commission yesterday in San Francisco to deny a rehearing of its own previous decision denying the Sequoia and General Grant National Park Company permit to operate stage service from Visalia to Sequoia Park.

The commission recently ruled against the new park concessionnaires, who have the right inside the park to haul passengers, but who asked for a permit to conduct such service from Visalia to the park, thus paralleling the line operated by Askin. A rehearing was asked. It is believed this will end the matter.

GOT SALT SEASONING WITH THEIR PASTRY

VISALIA, Feb. 16.—J. C. Terry, employee of the Visalia Baking Company, believes he has put a stop to pilfering of pies and cakes from the bakeshop. Last night Terry lay in wait for two lads who are said to have been taking their fill of freshly baked pies and cakes from trucks loaded for delivery.

Believing the coast was clear, just as they secured a plentiful supply of pastry they were greeted by Terry, who cried "halt," then opened fire with a .12-gauge shotgun as they took to their heels.

Today two local lads are declared to be picking rock salt from various parts of their anatomy, the gun having been loaded with this deadly ammunition.

FOLLOWS SISTER

LONG BEACH, Feb. 16. — Miss Fanny J. Scott, 70 years of age, died here last night at her home, 1616 Orange avenue. Her death followed closely that of her sister, Miss Mary Elizabeth Scott, 74, who died last Friday and was buried yesterday.

Miss Scott came here twenty years ago from Missouri, and was widely known in religious circles. She was a member of the First Christian Church, and leaves a brother, James A. Scott of this city, and a sister, Miss Susan Kerking of Pendleton, Or. Arrangements for the funeral have not been completed.

SCHOOLS IN EXHIBITION

Systems of Health Training Shown at Chamber Building

A visual exhibit of the health and corrective physical education department of the Board of Education is being shown on the third floor of the Chamber of Commerce Building for the benfit of teachers and parents.

This work which is under the direction of Dr. Sven Lokrantz was established in the public schools here ten years ago, and now has a large corps of physicians, dentists and nurses who care for the physical development of children.

The exhibit shows a miniature of a corrective physical education gymnasium, of which there are eighty now being operated in the city.

VENTURA EISTEDDFOD CONTEST ON APRIL 4

Ventura county will hold its fourth annual Eisteddfod April 4 to 9, next, at Oxnard. Fifteen hundred contestants participated in the various music, art, drama and dance competitions last year and this number will be exceeded this year. There will be an especially large participation of school chorus and instrumental groups from high and grade schools of the county. Alexander Stewart of the faculty of the University of Southern California, who has officiated as chief musical adjudicator since the inception of these concerts, will act in this capacity again this year. Henry C. Downes, music patron and president of the Oxnard Rotary Club, is chairman of the Eisteddfod.

El Monte Urges Necessity of New City Hall

EL MONTE, Feb. 16. — The City Planning Commission of El Monte last night went on record as unanimously recommending to the City Trustees of El Monte that they purchase a sight on Main street for the erection of a City Hall.

It is planned to consolidate the various city offices now located on Tyler street as well as the city marshal's office and the City Recorder which are on Lexington avenue, by the erection of a modern building on the Main street of El Monte.

This is in line with the plan to beautify and modernize El Monte which started last year when the Board of Trustees at the suggestion of Mayor Charles T. Myers, planted 1500 trees throughout the city. Other steps have been the adoption of a uniform traffic ordinance and the recent passing of a uniform building ordinance for the city.

RAILWAY BOARD STATE ECONOMY

Whitsell Tells of Millions Saved to Consumers

Power and Limits Related in City Club Address

Commission Reversed but Few Times in History

The cost to each man, woman and child in California for the annual State regulation of public utilities is 71-8 cents, but the State Railroad Commission saves millions of dollars yearly for rate payers, according to Commissioner Whitsell, who addressed the City Club yesterday on "Power and Limitation of the State Railroad Commission."

The luncheon was attended by 400 representatives of public utilities companies of Southern California. Maj. Carl A. Heinze was chairman and music was furnished by the Electric Club Orchestra and the Southern California Telephone Company Quartet.

Pointing to the advantages to utilities companies and the public of the operation of the State Railroad Commission as compared with direct legislation and local control, Mr. Whitsell voiced the hope that a still less expensive method of rate fixing will be devised in order that the commission may devote more time to the problems of service and economy.

CONTROL WIDESPREAD

"The Railroad Commission has supervision and regulation over the rates, service, finance, facilities and extensions of all public utilities in the State, excepting municipally-owned utilities," said Mr. Whitsell. "There are approximately 1810 public utilities under the jurisdiction of the commission.

"The commission is a constitutional body and can do no arbitrary act. It must arrive at decisions absolutely in accordance with the law and the evidence introduced at public hearings. In a rate case we find one of our principal limitations, and it, in fixing the rate of a public utility, we fix the rate so low that the Supreme Court may say that we have, by that act, confiscated the property of the utility, then our act is of no force nor effect.

"Since 1912 the Railroad Commission of California has rendered about 16,000 decisions; of that number 165 have been appealed to the Supreme Court of this State or to the Federal court, and of cases appealed there have been only eleven reversals.

GREAT SAVING

"Since 1912 the commission has authorized the issuance of about $2,000,000,000 of securities by different utilities. In the fiscal year ending in 1925 there were issues authorized approximating $175,000,000. In 1923 the commission reduced the rates of the public utilities approximately $20,000,000. In 1924 it reduced rates nearly $6,000,000, in 1925 there was a reduction approximating $2,000,000, while in 1926 there has been a reduction which approximates a saving to the people of the State of $2,000,000.

"During the war prices of nearly all commodities increased from a basis of 100 up to as high as 306 per cent above the 1913 price levels, while the utilities in the State were not permitted, on an average, to increase their prices more than 40 per cent above the 1913 level. It is estimated that by reason of this action of the commission rate payers were saved about $100,000,000 per annum.

"The Railroad Commission of California does not guarantee a certain return on investments, regardless of extravagant investment or cost of operation. Under the law we are compelled to grant a rate which will give a fair return upon the reasonable value of the property. The commission has in the ptst acted as the champion of the people before the Interstate Commerce Commission."

At today's luncheon addresses will be given by Harry H. Culver and other realty dealers and the meeting this evening will be addressed by Mayor Cryer, Supervisor Beaty and other officials.

GREAT ART CENTER

California will be the art center of the world within the next twenty-five years, according to J. F. Kanst, director of the Kanst Art Gallery, who spoke at a dinner of City Club members last night.

"We have all the natural resources here to make this the artist's paradise," Mr. Kanst said. "Of course, California never will be able to compete with Europe in so far as old art collections are concerned. But we are positive that artists of the future will see the possibilities of this State as an art Mecca."

Mrs. A. S. C. Forbes gave an illustrated lecture on the History of California. Many interesting views of the State's old missions were shown.

MEXICAN STATUS WILL BE DISCUSSED

The Mexican situation from both the American and Mexican viewpoint will be discussed at a luncheon today held jointly by the Council on International Relations and the Legion of Women Voters at the Los Angeles City Club.

Dr. Osgood Hardy, professor of history at Occidental, and student of Latin-American affairs, will present the American point of view.

The Mexican view will be presented by Guenther Lessing, consulting counsel for the National Railways of Mexico. Mr. Lessing, who now resides in Los Angeles, has been prominently identified with the southern republic's administrative litigation for the past sixteen years.

OUR HISTORY IN PICTURES 642 The Battle of Raymond. by J. CARROLL MANSFIELD

ON MAY 6, 1863, GRANT SET OUT ON A LONG MARCH FROM GRAND GULF, MISS., TO REACH THE REAR OF VICKSBURG. HIS SUPPLY TRAIN WAS STILL ON THE WEST BANK OF THE MISSISSIPPI, AND TO TRANSPORT AMMUNITION FOR THE ARMY HE HAD GATHERED WAGONS, CARTS AND CARRIAGES OF EVERY DESCRIPTION FROM THE PLANTATIONS AROUND BRUINSBURG.

BEFORE THEIR DEPARTURE, THE SOLDIERS WERE ISSUED TWO DAYS' RATIONS TO BE CARRIED IN THEIR HAVERSACKS, AND THE NECESSARY BALANCE WAS TO BE PICKED UP BY FORAGING FOR POULTRY, BEEVES AND CORN AMONG THE PLANTATIONS THAT LAY IN THE PATH OF THE UNION ADVANCE.

REACHING ROCKY SPRINGS, GRANT SENT HIS COLUMNS MARCHING EASTWARD OVER PARALLEL ROADS THAT FINALLY CONVERGED AT THE TOWN OF RAYMOND. ON MAY 12, McPHERSON'S CORPS ATTACKED RAYMOND. IN THE TOWN WAS THE CONFEDERATE GEN. GREGG WHO, WITH HIS BRIGADE HAD RECENTLY BEEN ORDERED FROM PORT HUDSON TO REINFORCE JOHNSTON'S ARMY AT JACKSON. LOGAN'S UNION DIVISION CHARGED VIGOROUSLY AND GREGG, OUTNUMBERED, WITHDREW FROM THE FIELD AND HASTENED TOWARD THE STATE CAPITAL. WHEN GRANT HEARD OF McPHERSON'S SUCCESS AT RAYMOND HE RESOLVED TO SEND HIS ENTIRE FORCE TO CAPTURE JACKSON.

TOMORROW—THE CAPTURE OF JACKSON.

MAYER LOVE CRAFT AGAIN HITS ROCKS

Co-ed Bride of Sugar King Grandson Has Second Try at Marriage Dissolved

Sandye Brush Mayer, whose two marriages to Theodore Joseph Mayer, grandson of Theodore A. Havemeyer, sugar king, brought considerable publicity to the young couple, appeared before Judge Summerfield yesterday and obtained a divorce.

It took less than three months of marriage to persuade her that she had gone to a great deal of trouble for nothing, Mrs. Mayer admitted.

THEODORE J. JOSEPH MAYER

The pair married first when the bride was a 17-year-old student at Stanford University. Her parents had that marriage annulled and sent her back to her studies.

Mayer thereupon enrolled in the university, too, as a student of journalism. In the meantime he was said to have slashed his wrists and taken poison because his wife was torn from him, but with no serious results.

Thus the time was passed until Miss Brush came of legal age on November 4, 1925, when they promptly married again. On January 12, 1926, they separated, the young wife told Judge Summerfield yesterday.

"He threatened me with death," she testified. "Once he found me in a dentist's office, pulled a revolver, backed me into a corner and insisted that I wait there until his attorney came. A crowd collected and I slipped away by way of a freight elevator."

During the honeymoon, in Europe, Mayer threw her to the floor during a quarrel in a Switzerland hotel, Mrs. Mayer said.

No appearance was made by Mayer, and it was stated a property settlement had been negotiated.

Superintendent Conducting Quiz in School Blast

Bruce Findlay, assistant superintendent of schools, was yesterday conducting an investigation of the gas explosion and fire in the chemistry laboratory of the San Pedro High School, which last Tuesday morning injured twenty pupils and teachers. Every safety precaution will be observed, Mr. Findlay said, in the repair of the damaged building.

Miss Capitola Nunn, chemistry teacher, and the six children who were most severely burned or cut in the accident were all improving rapidly last night at the San Pedro General Hospital. The pupils are: Miss Lois Gentry, 17 years of age; Miss Selma Kaskela, 16; Weldon Mitchell, 15; Miss Catherine Davidson, 16; Miss Jeanne Garroute, 15, and Carl Wentz, 18.

Miss Nunn, who, in addition to receiving second-degree burns and being seriously cut by flying glass, was buried in the debris of a falling wall. She refused to leave her duties but later collapsed and was taken to the hospital.

Classes will probably be resumed in the damaged laboratory next week, it was announced, damages totaling about $3000.

Andrade Suit Halts to Talk of Settlement

The suit of Mrs. Helen Louis Andrade for a decree of seperate maintenance against Albert Francis Andrade, Mexican millionaire, probably will be settled out of court, it appeared yesterday when Judge Valentine granted a continuance of the proceedings until March 1 to permit of negotiations.

Mrs. Andrade and her attorney, Nathan Newby, are seeking to establish that Andrade gave away large portions of the community estate to Judith Lane Lavender, beauty operator and co-respondent, and to recover such property and other assets they charge Andrade disposed of improperly.

Andrade is not represented by counsel, Attorney E. D. Williams is handling the case for Miss Lavender, and Attorney C. E. McDowell is representing the estate of A. A. Daugherty, whose title to certain property obtained from Andrade, is attacked by Mrs. Andrade.

VETERANS' CHAPTER ELECTS OFFICERS

At the recent semiannual election of officers of the Camp Kearney Chapter, No. 13, Disabled American Veterans of the World War, at the United States Veterans' Hospital, San Fernando, Hermann E. Presber of Los Angeles was re-elected commander and William A. Wright of Astoria, Or., senior vice-commander; Robert Simpson of Los Angeles, junior vice-commander; L. J. Ginjoolen of Los Angeles, adjutant; Horace S. Kessler of San Diego, finance officer; J. T. James of Whittier, sergeant at arms; T. B. Myers of Utica, N. Y., judge-advocate; Robert D. Newton of Reedfield, Mass., chaplin, and Mrs. Lucille Collins of Llano, Tex., historian.

AIDE TO DEAF SPEAKS HERE

Miss Mildred Kennedy, only woman member on the board of directors of the Federation of Organizations for the Hard of Hearing and president of the Boston Guild for the Deafened, is in Los Angeles on the last lap of a transcontinental lecture tour in the interests of the federation. She is addressing Southern California organizations during her stay of three weeks here, but has several open dates. She may be reached through Miss Lucy Ella Case, 815 Story Building.

Both Win, Yet Each Loses in This Decree

There were two winners in the bitterly contested divorce battle which has been raging between Joseph Ellsworth, 74 years of age, and his 44-year-old wife, Edna Ellsworth, in Judge Gates's court for several days, it developed yesterday when Judge Gates announced his decision.

Mrs. Ellsworth gets the divorce both asked.

But Ellsworth gets the property, which was the principal topic of dispute.

Judge Gates held that Ellsworth had treated Mrs. Ellsworth more cruelly than she had treated him, but that he had owned all the property in litigation prior to their marriage and that therefore it was his separate estate.

Arguments in Estrada Trial Finish Today

Closing arguments in the trial of Gen. Enrique Estrada and eighty-three of his codefendants for the alleged breaking of the neutrality laws of the United States began yesterday in Federal Judge Henning's court.

The arguments must end this afternoon as Judge Henning announced that instructions will be given the jury tomorrow morning. The trial of Gen. Estrada has taken more than six weeks.

Si Es Usted Estudiante De Espanol

You should read the world's news translated into Spanish by Prof. Ramon Guerrero in a Spanish department which appears every day in the Los Angeles Times.

While this department is read eagerly by Spanish speaking people it is a valuable source of instruction to those studying Spanish.

FANCY "SAND-PAPER" MADE IN A JIFFY

"Times" Building Sketched in Grains by Artist

Peter Van Lane and Florence Clark

The "picture" of The Times Building is made of colored sand and was done in ten minutes.

PROOF that the making of pictures with colored sand is a real art and not a mechanical exhibition stunt was afforded yesterday afternoon when Peter Van Lane, whose pictures in sand at a local theater have aroused considerable discussion in art circles, sketched The Times Building, a structure he had never seen before, in less than ten minutes.

Van Lane uses only sand that has been dyed in executing his pictures and says he is as adept at spreading his colored sands as is the orthodox artist accomplished with his paints. Van Lane uses only his hands in working his unusual medium, no brushes, tools or apparatus of any sort being employed.

To prove that his art is as versatile as is that of the worker in oils and water colors, Van Lane reproduced The Times Building in a picture four by eight feet in size.

Approximately ten minutes was required to complete the picture.

SUSPENSION REVOKED IN LIQUOR CASE

New Evidence Cause of Court Changing Mind in Regard to Sentence

Following the presentation of additional evidence Vincent Aliso, recently convicted on Wright Act violation charges and sentenced to a jail term, of which part was suspended, yesterday was brought again before Municipal Judge Stafford and the suspension revoked.

Judge Stafford's action followed the appearance before him of Officer Gibson who testified that the establishment at 634 Alpine street, where Aliso was arrested on the 5th inst., after selling one quart of wine to officers, was a known bootlegging resort. Officer Gibson, who did not testify for the prosecution at Aliso's trial, said that numerous arrests had been made there recently and that the place was known to be operated by bootleggers.

The officer also presented statements signed by school children to the effect that they had purchased wine at the designated place.

In revoking the suspension, Judge Stafford stated that at the time of passing sentence he was unaware of the asserted reputation of the place as a bootlegging establishment or he would not have suspended part of the sentence.

Following the revocation of the suspension, Attorney Clarence B. Conlin gave verbal notice of appeal. Judge Stafford fixed appeal bond at $750.

AS SPANISH DON

James Hall makes his screen debut as a dashing Spanish Caballero in support of Bebe Daniels in her next Paramount picture, "Senorita." Since his first appearance before the camera last summer Hall has played consistently in society comedy-drama, excepting for the one role as a Hungarian officer in Pola Negri's "Hotel Imperial." "Senorita" is a story of a girl's masquerade in boy's clothing on a South American rancho.

Building Board Asks Creation of New Office

The Board of Building and Safety Commissioners having failed so far to obtain the approval of the City Council to exempt the new position of research engineer from civil service so that the board could appoint whom it pleased to the position, the board yesterday asked the City Council to create another new $400-a-month job. This the board said would be known as the heating and ventilating engineer.

SCREEN PAIR WILL LEAVE FOR NEW YORK

Blanche Sweet and Marshall Neilan are leaving the 21st inst. for New York. They are going on a combined business and pleasure jaunt.

Neilan is going to purchase story material. He has found none available on the west coast suitable to his present needs so he is going to the eastern metropolis to do his bargaining and buying.

Miss Sweet is going along to purchase a spring wardrobe, take in the theaters and get a new perspective before plunging into work upon her return about the middle of March.

Suspect Finds Home Not at All Like This

Found guilty by a jury on three counts of violations of the Wright Act Roland W. Wilson, former resident of Kentucky, who informed the court that he had manufactured liquor in the green hills of his home State before he entered into business here, found no solace yesterday in the fact that Municipal Judge Stafford also is a Kentuckian by birth.

Deputy City Prosecutor Eberhard charged that when arrested by Officers Silverman, Copleman and Murphy at 3939 Ingraham street Wilson was in the act of turning out the gas burners under a 165-gallon still. In the house and garage, Prosecutor Eberhard said, the officers found a large quantity of alcohol and a quantity of denatured alcohol, as well as a complete bottling apparatus.

Judge Stafford imposed a fine of $500 or 100 days in jail on a possession of apparatus charge; ninety days in jail on a possession of liquor charge and six months in jail for manufacturing. After serving ninety days the balance is to be suspended for two years.

CHINESE STUDENT TO TALK AT CONFERENCE

PROGRAM TONIGHT ARRANGED TO FOSTER INTEREST IN WORLD AFFAIRS

"The Hopes of the Chinese People" are to be discussed by Lily Ho, graduate student at the University of Southern California, this evening, at a conference of students and faculty members of representative colleges of the Southwest, in Bovard Auditorium.

Among the speakers scheduled to participate in the program are Dr. Malabone Graham, professor of political science at the University of California at Los Angeles; Dr. Allan Hunter of Hollywood, and Dr. A. S. Raubenheimer, faculty member of the school of education at the University of Southern California.

The interuniversity gathering is being sponsored by the Y.M.C.A. and the Y.W.C.A. for the purpose of fostering interest among university students in international affairs.

Students from Occidental College, California Institute of Technology, University of California at Los Angeles and S.C. are among those scheduled to attend.

JAIL DOORS CLOSED ON 'LADY DIANA'

Red-Haired Beauty Held on Charge of Taking Jewelry and Clothing

Virginia Hurst, flaming-haired beauty, known in Hollywood as Lady Diana Bathurst, who has appeared often in the limelight during her residence there, yesterday was brought face to face with a new adventure when she was arraigned before Municipal Judge Ballard on a complaint alleging two counts of grand larceny.

VIRGINIA HURST

Miss Hurst, who first sprang into prominence in connection with the $500,000 art collection of the famous painter, Ivan Kamykoff, once painter to the royal court of Russia, was specifically charged in the complaint with the theft of a $750 bar pin and clothing valued at $1000.

In the county jail, where she was held pending arrangements for release under $3000 bail set by Judge Ballard, she appeared unconcerned.

"As for the bar pin," she said, "I was simply trying to do some one a favor by lending money on it. I had no idea it was stolen. And as for the clothing—well, everyone knows about Louise. It is simply another of her hallucinations."

According to Dep. Dist.-Atty. Heinecke, the complaint charges Miss Hurst with the theft of the bar pin from Daisy D. Chapman, wife of R. B. Hay Chapman, who maintains offices in the Union Oil Building. The theft is asserted to have occurred on April 23, 1926. The second count of grand larceny charges the theft on October 1, 1926, from Louisa Fletcher, 1732 Whitley avenue, of one Spanish shawl, one white silk shawl and one dinner gown, all valued at $1000.

Judge Ballard set preliminary hearing for Miss Hurst on the felony complaint for the 21st inst., at 2 p.m.

APARTMENT HUNTING SHEIK MAKES ESCAPE

An apartment hunter who insisted on making violent love to Mrs. A. R. Eaton, owner of an apartment house at 4603 Melbourne avenue, was sought by Hollywood police last night. According to Mrs. Eaton a man about 25 years of age who said he was employed by a film studio asked to be shown an apartment. In the course of the tour, it is said, he remarked upon the beauty of her hair and asked for a kiss. When she refused and started away he seized her by the wrist and a struggle began which ended in Mrs. Eaton breaking away and running out the front door. The man disappeared.

MAID O'CLOVER IS Good BUTTER

FOODS such as Maid o' Clover Butter and kindred Dairy Products, lead in body and mind-building value.

ALWAYS FRESH AT YOUR GROCER'S

BUTTER EGGS CHEESE

MUTUAL CREAMERY CO.

Office Phone: HEmpstead 9808. Office Hours 9 to 5

Simpson's School of Vital Science

DR. WM. MARCUS SIMPSON

Super-Scientist Neurologist and Vitalogist

Heart and kidney diseases cured in one treatment. Liver in three. Tubercular lungs, two to six weeks. Discoverer of the basic life function of the nerves. I cure after all others fail. ALL disease cured by this basic Science, which re-energizes both mind and body. Free clinical lectures and treatment for the poor, Tuesdays, Fridays and Sundays at 7 P. M.

6912 Hollywood Blvd. Hollywood, Calif.

Res. Hotel Christie, HOlly 7960.

666

Is a prescription for

Colds, Grippe, Flu, Dengue, Bilious Fever and Malaria.

It kills the germs!

Clear Your Skin With Cuticura

Soap to Cleanse Ointment to Heal

Absolutely Nothing Better

"KINKS"

P. S.—Watch For Her Debut

IN SAN DIEGO'S PATHWAY

Buy at La Presa for Investment

$100 to $250

SMALL AMOUNT DOWN—SMALL PAYMENTS!

REMEMBER the big profits made by many in Los Angeles Real Estate? The spectacular growth of Los Angeles has made millions of dollars for these far-sighted investors.

San Diego, Today—Offers Another Such Opportunity

La Presa, only a 20-minute drive from the center of the business district and located in San Diego's fast growing EASTSIDE, provides you with a San Diego investment opportunity that at these prices, we believe to be unequaled.

BOUGHT RIGHT---SOLD RIGHT

But these prices cannot stay where they are long. La Presa is moving fast. Haste means bigger profits to you.

Investigate La Presa NOW. Return coupon below for full information.

PHILLIPS-HAMBAUGH Realtors

CLIP COUPON, MAIL TODAY

Suite 210—714 South Hill Street, Los Angeles.

Please send me, without obligation, complete information of La Presa—"In San Diego's Pathway."

Name .....

Address T-2-17

Main Office SECOND FLOOR Spreckels Bldg. 714 S. Hill St., Los Angeles Phone TRinity 0505

PASADENA 566 E. Colorado

GLENDALE 217 E.

UNITED GET FILM HOUS IN CHICAG

Theater Added to Ch by $12,250,000 Deal Ground and Building

The United Artists' Theater will add a Chicago Theater chain, Joseph M. Schenck, of the board of directors, here yesterday. The Apollo in Chicago will be made tion-picture house seating be ready by September. The deal involves $12,250 purchase, lease, construc rentals.

Arrangements have been breaking ground for the Unit ists' Theater here, which erected at once on the west Broadway between Ninth and streets. Other United Artist are in operation or planned cities, including Seattle, Detroit, Baltimore, Portland Kansas City, Mo.; St. Louis delphia, Minneapolis, Milwaukee and Pittsburgh, Schenck said.

Lou Anger of Los Angeles president of the United Artists circuit, will be in charge of construction program.

As You Go to

San Diego

STOP

and

VISIT

Cardiff

Solana Beach

Del Mar

Rancho Santa Fe

SEE as much of this southernmost country as and by all means stop these unique and beautiful munities you have heard about.

Cardiff

A thriving and picturesque community offering thrilling contrasts between ocean and the colorful mountains.

Solana Beach

The business center of the San Dieguito District. A new, but growing town of attractive homes and shops in the famous settlement area.

Del Mar

Noted seaside resort with its famous Del Mar, 18 hole turf golf course, polo grounds, tennis courts, bathing beaches and splendid cuisine and entertainment.

Rancho Santa Fe

California's community development of unique charm, perpetuating beauty of the Spanish architecture in an ideal community life of colonial simplicity.

A STOP by motor or train can easily be made at one or more points of diversified interest. Write for free information giving your name and address to Ralph Rowan, secretary, The San Diego District Chamber of Commerce, Solana Beach, California.

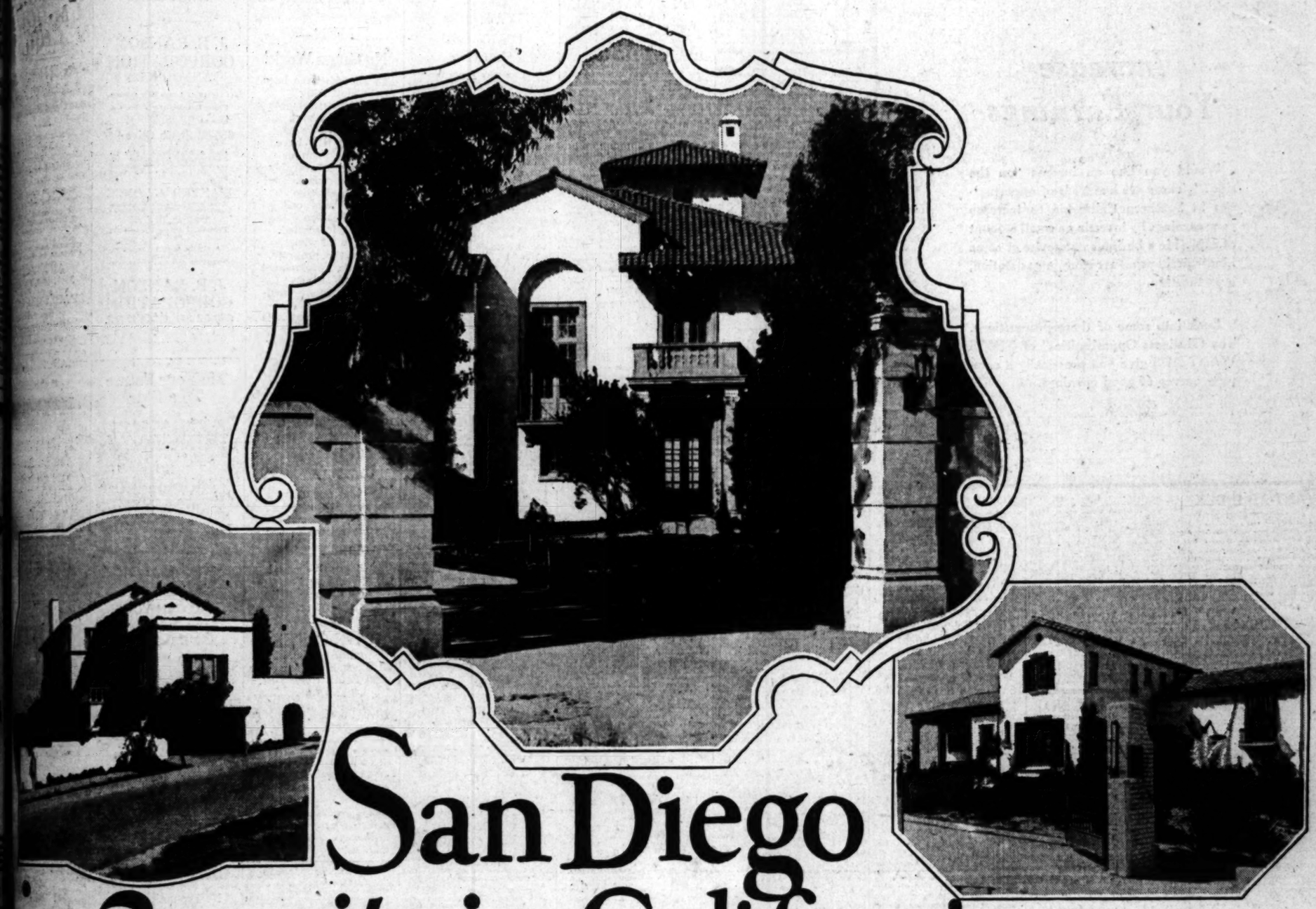

San Diego is 2nd city in California in home-building

SAN DIEGO'S growth during the last two years has been spectacular. "Inevitable," some say, "logical and natural," others, "because San Diego offers most nature's best."

San Diego in six years has doubled its population.... annual building permits have increased from 3½ million dollars to 7 million dollars, over half of which was expended in the construction of new homes for its added population. San Diego ranks among the first cities of America in home building per capita. The reason for its vigorous growth is an increasing appreciation of its unsurpassed climate, ideal home environment, and the attraction of its unusual business and investment opportunities.

The San Diego—California Club receives scores of letters every day from every state in the Union. These letters say: "Tell us more about San Diego!... We want to invest in San Diego.... Give us facts and figures.... What is the charm that draws people clear across America? We want to make our home in San Diego."

San Diego is not a "miracle city" although its growth is miraculous. Those who would enjoy better living conditions and the best climate in the world are turning to San Diego in ever increasing numbers.

Come to San Diego with them and experience the joy of living in a city where life offers most.... a city where winters are warm but invigorating.... where summers are always cool and refreshing. All America is traveling ... seeking better living conditions.... a more charitable climate.... a place where resistance to living is at a minimum. America and the world will find... is finding... these conditions in San Diego.

San Diego is the promised land to those already here, who are enjoying the beneficence of its many favors, and our city is constantly attracting people from the four corners of America. Last year 400,000 people visited San Diego, all of them fell in love with our city, many of them now live here.

The residential district of San Diego offers homesites unsurpassed for scenic beauty. Here is a fast growing city, virile and progressive, yet retaining the romantic charms of early California. San Diego is dedicated to beauty and to culture.

In San Diego life is full of the joy of living in work or play.

In San Diego each day brings some new opportunity and some new gladness. The great inland bay, the silvery beaches, the majesty of the surrounding mountains, the beautiful homes, the world-famed Balboa Park, are only some of the many attractions that induce visitors to become residents. San Diego's climate is internationally known as the most equable in the civilized world. The average temperature of San Diego varies only 13° between summer and winter!

The trip from Los Angeles to San Diego is a revelation of scenic beauty, through miles of orange groves, beautiful cities and along the ocean's rugged shore. Come now! By train, motor stage, steamship, aeroplane, or your own automobile. Only a few hours away! Visit us in the Chamber of Commerce building when you arrive and receive free literature and full information about San Diego. Write for our 40 page illustrated booklet and "Romantic Story of San Diego."

San Diego California

SAN DIEGO-CALIFORNIA CLUB
624-Q Chamber of Commerce Bldg.,
San Diego, California.

GENTLEMEN: Please send me, free, "The Romantic story of San Diego, California."

*Name*_____

*Address*_____

S PATHWAY

for Investment

$250

SMALL PAYMENTS!

de by many in Los Angeles h growth of Los Angeles ha far-sighted investors.

Another Such Opportunity

he center of the business district EASTSIDE, provides you with a at these prices, we believe to be

--SOLD RIGHT

are long. La Presa is moving

upon below for full information.

GH Realty Corp.

n Office
ND FLOOR
kels Bldg.
St., Los Angeles
Trinity 0505

San Diego
GROUND FLOOR
New Pickwick Bldg.
134 W. Broadway
Phone Main 9484

NA
orado

GLENDALE
211 E. Broadway

BALDWIN PARK
El Tabor Hotel Bldg.

Increase Your Earnings

Would you like an income "on the side?" There are hundreds of opportunities in Southern California to increase your earnings by investing a small amount of capital in a business enterprise of some kind—perhaps an art store, a gas station, a partnership.

Look into some of these propositions. The "Business Opportunities" of TIMES WANT ADS give you practically a complete survey of good openings.

WANT-AD INDEX

	Page
LOST AND FOUND	16
SPECIAL NOTICES—Miscellaneous	16
TRAVEL OPPORTUNITIES	16
BEAUTY SHOPS	16
PERSONALS—Business	16
BUSINESS ANNOUNCEMENTS	16
EDUCATIONAL	16
CONTRACTORS AND BUILDERS	16
WANTED—Help, Male	16–18
WANTED—Help, Female	18
WANTED—Help, Male and Female	18
EMPLOYMENT AGENCIES	18
WANTED—Situations, Male	18
WANTED—Situations, Female	18
WANTED—Situations, Male, Female	18
WANTED—To Rent	18
TO LET—Rooms	18
TO LET—Rooms and Board	18
TO LET—Housekeeping Rooms	18
TO LET—Apartments	18–19
TO LET—Flats	19
TO LET—Houses, Furnished	19
TO LET—Bungalows in Country	19
TO LET—Houses, Unfurnished	19
TO LET—Beach Property	19
TO LET—Stores, Offices	19
TO LET—Flats, Apartments, Rooms, With Furniture and Lease For Sale	19
FURNITURE	19
SEWING MACHINES	19
MUSICAL INSTRUMENTS	19
RADIO EQUIPMENT	19
MACHINERY	19
FOR SALE—Miscellaneous	19
BOATS, YACHTS, ETC.	19
WANTED—To Purchase, Miscellaneous	19
SWAPS—All Sorts	19
AUTOMOBILES—Miscellaneous	19
MOTORCYCLES AND BICYCLES	19
HORSES, MULES, CATTLE, ETC.	19
POULTRY AND SUPPLIES	19
PETS AND SUPPLIES	19
HOUSES—For Sale	17–19
HOLLYWOOD—Miscellaneous	19
BEVERLY HILLS—Miscellaneous	19
GLENDALE—Miscellaneous	19
PASADENA—Miscellaneous	19
ALHAMBRA—Miscellaneous	19
SOUTH PASADENA—Miscellaneous	19
EAGLE ROCK—Miscellaneous	19
HIGHLAND PARK—Miscellaneous	19
SANTA MONICA—Miscellaneous	20
CITY LOTS—For Sale	20
APARTMENT, FLAT PROPERTY	20
BUSINESS PROPERTY	20
INDUSTRIAL PROPERTY	20
INCOME PROPERTY	20
SUBURBAN PROPERTY	20
BEACH PROPERTY	20
POULTRY RANCHES	20
COUNTRY PROPERTY	20
MOUNTAIN, CANYON PROPERTY	20
EASTERN, NORTHERN PROPERTY	20
SAN FRANCISCO PROPERTY	20
SAN DIEGO PROPERTY	20
GOVERNMENT LANDS	20
OIL PROPERTY	20
ORANGE, LEMON, WALNUT	20
STOCK AND DAIRY RANCHES	20
REAL ESTATE—Miscellaneous	20
ACREAGE FOR SUBDIVISION	20
WANTED—To Purchase Real Estate	20
FOR EXCHANGE—Real Estate	20
MONEY TO LOAN	20
AUTO LOANS	20
MONEY WANTED	20
MORTGAGES, TRUST DEEDS	19–20
STOCKS AND BONDS	20
MINES AND MINING	20
HOTELS AND ROOMING-HOUSES	20
BUNGALOW COURTS	20
APARTMENT-HOUSE BUSINESSES	20
BUSINESS INVESTMENTS	20
BUSINESS OPPORTUNITIES	20
BUSINESS OPPORTUNITIES Wanted	20
LEGAL NOTICES	20
TOO LATE TO CLASSIFY	20

WANT-AD RATES

Effective January 1st, 1927

Rates per line insertion, 30 consecutive times, 21c Daily, 25c Sunday; 7 to 29 consecutive times, 23c Daily, 28c Sunday; 3 to 6 consecutive times, 25c Daily, 30c Sunday, ONE TIME, 34c Daily, 40c Sunday.

SITUATIONS WANTED, 6 consecutive times, 16c Daily, 19c Sunday; 7 to 29 consecutive times, 14c Daily, 17c Sunday, ONE TIME, 25c Daily, 30c Sunday.

EMPLOYMENT AGENCIES, MOTION-PICTURE ADVERTISING, etc., under any classification, 25c Daily, 28c Sunday; 7 to 29 consecutive times, 22c Daily, 27c Sunday; 3 to 6 consecutive times, 30c Daily, 40c Sunday, ONE TIME, 43c Daily, 49c Sunday.

Advertisements on rate-holder rates on application.

NOTE—Want-Ad rates from foreign territory (everything outside Southern California) furnished on request.

To estimate the cost of want ads count the average words per line. Words containing more than 6 letters should be counted as two words.

Advertisers should retain receipts given by The Times for payment of Want Ads as no mistakes will be rectified without them.

Cancellation of advertisements before appearance cannot be guaranteed to take effect until after the advertisements have appeared once. Countermanding before 12 o'clock noon for daily issue and 4 p.m. Friday for Sunday Times.

Rates for display advertising will be furnished on request.

The Times will not be responsible for more than one incorrect insertion of any advertisement ordered for more than one time.

The inadvertent omission or incorrect publishing of advertising will be rectified only by cancellation of the charge made for the service rendered.

Friday, 2 p.m., is closing hour for the early issue of the Sunday Times.

WANT-AD COLLECTION BOXES may be found in the following buildings:

Board of Trade Bldg., 111 W. 7th
Brack-Shops, 421 W. Seventh st.
Braun Bldg., 240 E. Main st.
Broadway Central Bldg., 424 So. Broadway.
Byrne Bldg., 148 S. Spring st.
Busch Bldg., 460 S. Vermont.
Byrne Bldg., 263 S. Broadway.
California Bldg., 205 S. Broadway
Chapman Bldg., 754 S. Broadway
Columbia Trust Bldg., 218 W. 3rd
Cotton Exch. Bldg., 2nd & Main.
Delta Bldg., 426 S. Spring st.
Detwiler Bldg., 412 W. Sixth st
Douglas Bldg., 234 S. Spring st.
Edwards & Wilder Bldg., 409 S. Hope st.
Grant Bldg., Fourth & Broadway
Hellman H. W. Bldg., 4th-Spring
Heilman I. W. Bldg., 411 S. Main
Hibernian Bldg., 4th & Spring.
Higgins Bldg., Second & Main.
Johnson, O. T. Bldg., 4th-Bdwy
Hillstreet Bldg., 315 S. Hill.
Knickerbocker Bldg., 642 S. Olive.
Lane Bldg., 8th and Spring.
Lankershim Bldg., 124 W. Third.
Laughlin Bldg., 216 S. Bdwy.
Loew's State Bldg., 701 S. Bdwy.
L. A. Ry. Bldg., 11th & Broadway.
Pacific Electric Bldg., 6th & Main
Pacific Mutual Bldg., 523 W. 6th
Pershing Sq. Bldg., 448 S. Hill.
Rives-Strong Bldg., 9th & Main.
San Fernando Bldg., 404 S. Main.
Security Bank Bldg., 639 S. Spring.
Stowell Bldg., 705 W. 6th st.
Silent Bldg., 715 S. Hill st.
Stack Bldg., 4th & Broadway.
Stuart-Richfield Bldg., 116 W. 5th st.
Title Guarantee Bldg., 320 W. 4th.
Van Nuys Bldg., 210 W. 7th st.
Western Mutual Bldg., 321 W. 3rd
Wright-Callender Bldg., 402 S. Hill.
Y. M. C. A. Bldg., 5th & Hope st.

TIMES TELEPHONE
Metropolitan 6700.
TIMES MAIN OFFICE
Corner Broadway and First street.
TIMES BRANCH OFFICE
621 South Spring street.

LOST—FOUND

LOST, FOUND, STRAYED—And Stolen —2

BAG, black leather handbag containing 2 pairs of glasses & keys. Lost at Shrine Auditorium Monday night. Reward. GR. 7647.

BICYCLE found at 2413 2nd ave. Owner may have by identifying same & paying for ad.

BRACELET—Regarding diamond and sapphire bracelet. If party calling on 4431 Tuesday afternoon will call again it will be to her advantage.

BRACELET lost in or near Cass Del Mar Club, Pal. night, silver filigree set with white stones. Rew. 13511 N. Marwyrth. GL. 0240.

DOG lost.

WIRE HAIRED FOX TERRIER

Brown & white male. Reward. GL. 0371.

DOG lost, German police, male black and tern, 15 mos. old. Harness, license No. 7477, vaccination tag & address tag. Answers to "Boze." Reward. 704 E. 62nd st. AX. 9154.

DOG lost, police dog, on Blauson ave. About 8 mos. old, light tan, white on lip. Answers to name "Zan." Call DE. 1916. Reward.

DOG lost, English bull, white, brown spots over the eyes. Vic. Santa Barbara & Normandie. Reward. Call VE. 7790.

DOG lost, young Irish water spaniel. Call Mrs. Sampsel, RO. 0626, BR. 6420. Reward.

DOG lost, police puppy, child's pet. Finder will receive suitable reward GR. 7567.

DOG lost, brindle & white pit bull female. Crenshaw near 10th. Call OR. 8281.

DOG found, young white female dog with black spots. WA. 2887.

DOG lost, female Llewellyn setter. Reward. BR. 8422.

PUP, Bet. Sat. fox fur, on Foothill Blvd., bet. Pasadena and Monrovia. Reward. GL. 3166.

GLASSES—Tortoise shell in black leather case. Dr. Smither's wiper inside. lost Fri. GL. 7119. Reward.

GLASSES lost in Glendale, tortoise shell glasses. Finder please write or call at 1242 FIFTH AVE. Reward.

HANDBAG lost, black silk, containing currency and case, signature cards etc. Reward. 4001 Sunset Blvd. 596-272.

NOSE-glasses lost in aluminum case Tuesday. Phone OX. 1761.

JEWELRY lost, 3 star sapphire man's ring. 3 star ruby man's ring. Diamond & onyx lady's bar pin. Liberal reward. Johnson, Gaylord Apts. Apt. 204. DU. 4000.

KEYS lost on auto ring. Engraved Y. WINDER SHIELDS. Ph. WA. 5490 Reward.

NECKPIECE (fur) lost. Tues. night, Philharmonic Auditorium. Rew. GL. 1823.

PIN—Breastpin lost, round black inlaid Cupid, set in gold. Mother's heirloom. Reward. 521 Marcel ave. WH. 1647.

PIN, breast pin, large Amethyst set ring with silver wreath in sea pearls, heirloom, rew. FI. 0240.

PURSE lost Monday night in or near Mason Theater. Contained $55 in currency, some change. PLEASE return to Ruth Reeder, Pan American Bank, 8th & Bdwy. Liberal reward.

PURSE—Will person who found black patent coin purse at phone in public market, Wilshire & Western, keep money & mail purse & keys to Ray Pinkerton, Ventura, Calif.

PURSE, small, containing change & platinum diamond ring, lost on Times Bldg. Reward. CH. 0926.

RING—Gentleman's Masonic ring, diamond set, lost Sun. Rew. GA. 0191.

TIRES, 2 Packard frames & tires with covers, lost on San Fernando near Glendale. Reward. Madame Helene, 722 N. Brand, Gle. 0716.

UMBRELLA found. Owner prove prop., pay for this ad. MU. 9514, Rm. 206.

WATCH—Lady's wrist watch lost, white gold, Sat., 11 p.m., prob. Highland ave. car. Reward. HE. 0145.

WATCH — gentleman's gold Reward. Call 4073 W. 7th. PL. EM. 9881.

WATCH—Gold wrist w., initials H.M. Link bracelet. Rew. HO. 2784.

WATCH (Hirid) lost, Bdwy. near 9th. Feb. 8. Elgin. Reward. TR. 4664.

WIRE wheel lost with tire, tube and cover, on broken rack on West 3rd st. between Beverly Hills & Vermont. Reward. Phone MU. 7111.

WOMAN'S leather hand bag, lost on Hollywood car, Sunset & Western, Sat. night. Reward. Call 4073 W. 7th. PL. EM. 9881

WANTED—HELP—Male

Solicitors —10-B

SALESMEN

CLUBMEN

CABIN SITE

Would you accept this if you thought it were given to you?

Then come right on with low my instructions the money is yours— is no myth.

YOU CAN ACTUALLY THE MONEY WITH US. EST COMMISSION EVER YOU IN TOUCH WITH WHO ARE INTERESTED HAVE THE MONEY

WE ARE SELLING the most beautiful cabin violins in the country.

AND IT SELLS SEE MR. CROMB TO 12 AM SPAULDING INV. Suite 1235 Subway Terminal Bldg. 417 So. Hill St.

BRANCH MANAGER SALESMEN

High-class business proposition. Live leads & sufficient backing. High commission and bonus to men who can handle buyers. Must have closed car. An interview will convince.

718 So. Broadway 3RD FLOOR.

Bond Man Wanted

We have immediate opening for thoroughly seasoned salesman with local experience to call on and to work with a nationally known organization or a liberal commission basis. This is a real opportunity for the right man. Address Box [illegible] Times Branch.

Commissions Are Making MONEY CAN YOU

LARGE New Ground [illegible] Solicitors Of-

South Olive St.

Sales Force all to handle in- in three great projects on the East.

ED AT ONCE

Branch Managers. District Managers. men with cars. Teach You. connection to right parties.

person Thursday morning. girl will direct you.

RANSOM ORATION NOUNCES

Our Future a Star

NK MELINE COM- ers exceptional op- clean-cut of- ector and heat ap- ishone associated selling force.

NO

selling experience re- teach you the ME- A willingness to determination to the main essen-

WE Commissions ers Are Making MONEY CAN YOU LAIRD AT nk Meline Co. st., Third Floor.

Good Future

One of the largest BOND & FIRMS in So. Calif. has a few young men in here to learn the bond business. Our men are making from $1600 to $2500 per month. This is a real opportunity. Call at ROOM A-36, CHAMBER OF COMMERCE BLDG.

Salesmanager Wanted

New unit just opened in heart of business district. Only selling prospect in So. Cal. have crew of 5 or more salesmen. This is a real chance to make $250.00 per week. 1240 WEST 8TH ST.

Attention, Road Men

$1200 to $2500 a week! Big opportunity for right men to sell nationally known line of specialties to garages, auto accessory dealers, etc. Only men who can furnish car and can invest $250 to $500 in stock need apply. Address [illegible] Times Branch.

SALESMEN WANTED

WANTED — High-powered, high-class salesman, capable of earning up to $15000 per year. Unusual opportunity for right man to become a member of our organization. Address Box 46, Times Branch.

SALESMEN, If you can sell or have sold Los Angeles property and are satisfied with your present connection see me at 309 S. Western Ave.

SALESMEN—Can you sell property regular monthly payments? Leads & co-operation. Call 10 to 12 A.M. 495 FINANCIAL CENTER BLDG.

ADVERTISING solicitor wanted by real live wire, well-established house. Call at room 1, 2nd floor, 1031 Hill Chapman Bldg.

PRINTING solicitor. Must be experienced. Salary and commission. Phone for appointment. Call Thurs. after 1 P.M. Times Office.

FURNITURE salesman wanted to handle side line; permanent; no investment. Address Box 46, Times Branch.

$200 PER WK. Class is going to be a hustler. Must start at once. 400 LINCOLN BUILDING.

CITY SALESMAN, required for Los Angeles, Pasadena and suburban towns; a-m. 9-10 a.m. Room 709, 616 S. Hill.

IF you are not looking for work we're not looking for you. Clyde A. Hamilton Co., 1111 Chester Williams Bldg.

SALESMAN about 35 or 40, to have mechanical knowledge. Address J. Box 46, Times Branch.

I would like to interview man with care morning. Call at 6th & Hill, Room 214, 9 to 10 A.M.

SALESMEN WANTED

Room 212 716 S. HILL

SALESMEN to sell restaurant equipment. Exp. unnecessary. Cal. Equipment Co., 1100 S. Flower. Phone WE. 6277.

Sales Manager Wanted

Must be experienced in selling proposition to Co. Call Mr. Freeman, 122 Pac. Mut. Bldg.

Trades

Tailor Shop Foreman AND Fitters

THOROUGHLY EXPERIENCED MEN. NO OTHER NEED APPLY. EXCELLENT OPENING FOR THE RIGHT MEN.

FOREMAN & CLA

8TH AND BROADWAY

BLACKSMITH, heavy fire, 50c country. Municipal Dairy, [illegible]

BLACKSMITH 1st class, [illegible] plications now being taken FREMONT, ALHAMBRA

WANTED, 1st class hat & m stock. 623 Washington. MONTEBELLO

WANTED—Boot maker, [illegible] taking a course in shoe re Wanted—Shoe Maker, [illegible] maker. SAN DIEGO

Comml. Art Students

DO YOU LIKE TO DR

World largest art school offers unusual opportunity to artists. Practical training for calling. Write for catalog. Studio Offices 716 W. P. STORY BLDG. 6th & Brdwy. Open evenings.

To Learn Trades

LEARN NIGHTS EARN MORE DA

Office clerks book keepers, cashiers, typists, secretaries, stenographers, comptometer operators, NIGHT SCHOOL. Day classes without CHARGE. Monday & Evening classes. No experience required. NATIONAL ATTENDANCE & BUSINESS SCHOOL, [illegible]

LEARN AUTO TRA

We teach with tools. We teach with machines. We place you. COMMERCIAL TRADE SCHOOLS, [illegible]

BARBERS NEEDE

Trade taught [illegible] tuition. [illegible]

MacDonald Welding S

ACETYLENE & ELECTRIC WELDING. [illegible] KERN'S WELDING SHOP. The best in the [illegible] sections. [illegible] ACETYLENE & ELECTRIC WELDING. [illegible]

Hotel, Restaurant

NIGHT clerk, single man [illegible] permanent job.

WANTED—HELP—Female

Store and Office —11-A

A-1 STENO., ... $125
STENO., file 130
CASHIER, typist 100
COST accountant, executive 125
BKPR., steno. 125
DICTAPHONE oper., start. 95
Gen. ins., stenographer 100
CLERK, spk. French or Ger., open
Los Angeles Comml. Serv. (Agcy.)
207 Van Nuys Bldg. 7th & Spring
BKPR. typist, Hollywood $125
BKPR., steno., inv. securities 125
STENO., adjustment dept. exp. 100
TYPIST, clerk figures 90
STENO., bkpr. 170-125
DICTAPHONE oper. 100
CLERK, typist, Sta. Monica 85
BUSINESS SERVICE BUREAU,
912 Spreckels Bldg. 714 S. Hill Ag'y
STENO. bkpr., doctor's office $110
Legal steno. 110
Typ. par roll clk. 80
Mimeograph oper., typist 85
Typist for addressing 70
Steno. brokerage ofc. 85
Consolidated Agencies, Inc., (Agcy.)
931 Bartlett Bldg. 215 W. 7th st.
STENO., live home, under 25.. $100
STENO., legal age, 22, single. 120
STENO., bkr., real estate ... open
BKPR., steno., age 35-40 100
TRACER of accts., local ..... open
CLERK, exp. in legal collec., open
Pacific Audit & System Co., Inc.
529 Story Bldg. (Agy.) 6th & Bdy.
GOOD STENO., small office, do everything $110-$125. Mr. BEAVIS, Agency since 1912. "EVERYTHING HUMAN FOR THE OFFICE."
Chapman Bldg.
BKPR. Steno. about 30, Real Estate & securities exp. $125
Steno., legal 100
Bogardus Employment Service,
503 Com. Exch. Bldg. 8th & Olive
STENO., asst. bkpr., Hollywd. ..$100
DICTAPHONE, operator 100
SOUTHWEST EMPLYMT. AGCY.
704 E. Spring st., Suite 715-16.
STENO. CAS. INS. $100
STENO., BANK $100
L. A. EMPLOY. BUREAU (Agcy.)
614 CONS. BLDG. 6TH & HILL
STENO., secrew $100
Kurtz Educational Service,
619 Hollingsworth Bldg. 6th & Hill
POSITIONS FOR EFFICIENT MEMBERS
NO AGCY. BUS. WOMEN'S CLUB.
443 BRADBURY BLDG. VA. 3128.
WANTED—Young lady for office work. Knowledge of book-keeping & typing. Apply 356 I. W. HELLMAN BLDG.

Business Training —11½-A

SPECIAL REVIEW AND SPEED CLASSES for stenographers who want to be CERTIFIED FOR BETTER PAYING POSITIONS. Many openings now. Day and evening classes. COML. EXPERTS' TRAINING INST., 909 S. Hill st.
POSITION waiting, learn COMPTOMETER, BURROUGHS, ELLIOTT-FISHER, bkkp., 4 wks., 3 months secretarial. Supplies free. FIGURES INSTITUTE, 605 W. 7 st. TU. 6101
SHORTHAND, (Gregg.) or bookkeeping 10 wks. Thoro. course. Private lectures, recitations. PAC. INST. OF ACCOUNTANCY. Atlantic 5185.
WANTED — Ten ambitious girls may earn tuition by assisting with light office wk. half days. McKay Bust. Colleges, 612 S. Figueroa.
STUDENTS may earn room, board & $50 mo. Part time students may only PART TIME tuition. EFFICIENCY BUSINESS COLLEGE, 747 S. Hill
COME in and learn our New Method of saving tuition. Efficiency Business College. 747 S. Hill.
GIRLS to qualify for ½ day pos. in exch. for sec. course & sal. Union Business College, 1007 S. GRAND.
WANTED—Girl may earn board, rm. & $25 mo. while attending MacKay Business College. 612 S. Figueroa.
SHORTHAND, Dillon, reporter & private teacher, Wilcox Bldg. 12th yr.
WESTERN Business College, GL. 4564 near 1st Nat. Bk. Western ave.
SHORTHAND, BELL SYSTEM DICTATION, ONE WK. 623 Black Bld.

Salesmen. Solicitors —11-B

WOMEN OF REFINEMENT

Alta Canyada, the Home Community with a Soul—offers an exceptional opportunity in the Sales Department for the right type of woman. Experience desirable but not essential.

An already highly successful development. Alta Canyada is being enlarged.

Unlimited possibilities combined with work, full co-operation.

See Mr. Badger, 204 Pacific Nat. Bank Bldg.

5 LADIES AT ONCE

$2 Per Head

AND

Inside and Outside Work

SEE MR. CLARK TODAY AND TOMORROW ONLY 9 TO 11 A.M.

1600 W. 6th St.

SOLICITORS—Want two experienced solicitors. Must be smart, well-dressed young women. Excellent opportunity offered. Salary and commission, but you must produce. See Mr. Robbins Thursday and Friday morning.

The Frank Meline Co.

Sun Bldg., 706 S. Hill.

SALESWOMAN

With real estate experience to sell finest subdivision in Southern California. An excellent and permanent connection for one who qualifies. Phone WA. 04937 for appmt.

HUGH EVANS & CO.
7th & Valencia.

NEAT, refined saleslad[illegible] or without sales experience, for exceptional opportunity, not real estate or science, a necessity, profitable and permanent connection. Outside towns or local. See MR. BRINKER, room 208, Arcade Bldg.

SALESLADIES

We have a vacancy for a lady who is neat, alert and able to deal with the public. Personality and pluck essential. Salary and commission. Call

621 S. Western

SOLICITORS — WANTED
Salary & commission to women experienced in reaching a high type of investors.
Can use women with experience. Expenses paid.
718 SOUTH BROADWAY
Apply 3rd Floor.

SOLICITORS
Free course in salesmanship, our salary and coms. are highest paid, all or part time. 678 S. VERMONT.
NATIONAL organization requires two refined women, age 30 to 45, permanent position with excellent earnings. VA. 4142.
SALESWOMEN—Automatic marcelling iron, elect. Sell readily. Do your own hair. Room 225, 321 W. 3RD.
LADY to fill vacancy with large real estate concern. Pleasant work, salary and commission. 2313 Wilshire Blv[illegible]

WANTED—HELP—Female

Salespeople, Solicitors —11-B

SOLICITORS

If you have the knack of interesting people you meet, that faculty will make you good money with us.

Assistance of expert salesmen handling property that sells, makes your part easy.

Our proposition has unusual merit —Maker you pleasant, permanent employment.

Will you call this morning between 9 & 11, and let us explain it?

BEEMAN REALTY CO.

803 S. VERMONT AVE.
1008 W. 7TH ST.
2206 W. 6TH ST. at Vermont.

SOLICITOR

Wanted for subdivision work. Smart, well dressed, young woman. Salary and commission. Phone for appointment. Personnel Director, WA. 4697.
HUGH EVANS & CO.
7th & Valencia.

Trades —11-C

WANTED—MILLINERY MAKERS. MUST BE THOROUGHLY EXPERIENCED. APPLY 7TH ST. SMART HAT SHOP, 631 W. 7TH ST.
EXPERIENCED girls for looping, seaming, seaming ladies' silk hosiery. Manufacturers. Gordon Silk Mills, 454 S. LA BREA AVE. OR 6404.
CHOCOLATE dippers & packers wanted. Apply Western Candy Co., 1909 4th ave., cor. Washington.

Comm'l Art Instructions—11-CA

Do You Like to Draw

World largest art organization offers unusual opportunity to men who like to draw—some spare time who want to become commercial artists. Practical training offered those who qualify. Write or call for catalog.

Studio Offices
716 W. P. STORY BLDG.
6th & Brdwy. Open evenings.

To Learn Trades —11½-C

BONNAZ EMB. TAUGHT
Hemstitching buttonhole, 2 needle. Operating power mch., dressmaking, cutting. 224 S. SPRING, Rm. 524.
LEARN chocolate dipping, earn $25 to $30 wk. Low tuition. Write this wk. Phone Alice Lloyd, HO. 2465.
HEMSTITCH, buttons & power mach. taught. 1st class. 1402 S. HILL.
LADIES, good money doing hand work at home. 6012 S. BROADWAY.

Household, Domestic —11-D

CAPABLE middle aged woman, good plain cook and neat worker; light household duties; no laundry or heavy cleaning, sunny room with bath, lovely permanent home for responsible, kind woman, wages $40. Phone DR. 4810.
GIRL, white, student, to work for room, board & small salary, 2 in family. Also man to work on cafeteria; small amount of salary, expected. School you attend & names of 2 local refs. Address Box 407, Times Branch.
WANTED—Quick, thoroughly exper. white girl, under 45, cooking, gen. hswk. & assist with baby 1 yr. Good wages. Live home. Call after 1 p.m. RO. 1072. W car to Arlington. 2372 W. 22nd st.
WANTED—Thoroughly experienced white girl for general housework, 2 school children, no washing. $70. 974 S. GRAMERCY DR. RO. 1721.
REF. middle aged wh. woman for cooking & hswk. Personal & baby's ldry. 2m. home. Pri. room, $45 mo. 1038 S. CURSON AVE., nr. Country Club Dr.
JAPANESE to do fam. washing, help little hswk., 2 adults, 2 babies, 6 days wk. $80 mo. Board & rm., give phone num. P.O. box 63, BEVERLY HILLS.
COMPETENT white girl for housework & to assist in care of child when mother works. 4 adults. Wilmar Lodge, 4018 W. 7th st. FI. 2641.
WANTED, exp. general housewkr. 2 adults. Good home & good wages. References required, telephone a.m. 594-423.
GIRL or young woman for gen. hswk. No cooking. 2 in family, 1 small child, on one of the finest ranches in So. Cal. Close in. EM. 8810.
HSKPR. who can drive car, small family. 1201 W. Kensington Rd., near red C car.
WANTED—Young woman for light housework and answer phone. No obj. to child. 615 S. VAL. WM. 4801.
YOUNG white girl for general housework in upper flat, 2 adults. Wages $30. Phone OR. 3628.
COOKS, couples, all domestic workers rely on Courtesy. Courtesy at 408 Canon Dr. OX. 6116
WOMAN to take care of little girl. Good home. Wages $25 mo. 6322 College. WE. 1527.
RELIABLE girl for general housework. Part time acceptable. Must live on car line. WE. 9722.
HOUSEKEEPERS, cooks & laundresses, Hollywood Coml. Serv. (Agcy.) 2121-A Taft Bldg.
COMPETENT cook & maid for small hotel apts. Must be fond of children. DU. 3007. 1 mrs. HOLT.
WHITE cook & gen. housework, no washing. FI. 0526. 615 S. MANHATTAN PL.
GEN. maid, $50 to $65. Mother's helper, $50. Holly. Emp. Agcy., 4366 Sunset. OL. 3715.
NEAT refined girl, Spanish, or white, for general housework. No cooking. $40. Private room, bath. 592-270.
GERMAN Agcy., 646 S. Main. Room 238. Cooks, child, nurse, housegirls, etc.
MOTHER'S helper, wanted, good home. Small salary, 1 child. GLad. 2797.
WOMAN, white, not over 30 for gen. hswk. $25. 257 S. Spring st.
WHITE girl, with refs., betw. 25 & 35, assist with hswk. OX. 2648.
EXP. white girl for gen. housewk., cooking, $60. 8m. family. GR. 2490.
MOTHER'S HELPER. WHITE. $40 A MONTH. OX. 4301.
WANT married woman for housekpr. Free apt. & comm. 522 TEMPLE.
WANTED, practical nurse to help with baby & housework. DR. 4-1-4.
WHITE Prot. Gen. hswk., plain cooking. 2211 S. Gramercy Pl. RO. 4963.
WANTED—Mother's helper. 244 S. Lucerne Blvd. Phone OR. 5781.
MOTHER'S helper in family of 4, good wages. Apply 141 N. Catalina.
HOUSEKEEPER, under 35, P. O. box 739, BAKERSFIELD, CAL.

Hotel, Restaurant, Club —11-E

WOMAN experienced in light lunch & sandwiches. Call 511 Temple st. from 10 to 2 p.m.

Professions, Vocations —11-F

WANTED—General duty nurses for hospital day & night. L. A. Nurses' Home & Central Registry (Agcy.) 702 WEST 17TH ST.
INSTRUCTION in routine & advanced laboratory work. Limited classes in charge of licensed Class A PHYS. Call Rm. 496, Ferguson Bldg.
CRAD. nurses, hosp. pos. open. Drs. & Nurses' Reg., 403 Ferguson Bldg.

Investment Required —11-K

OLD established Los Angeles industrial wants a competent office woman of character to become Director and Secretary-Treasurer. Must be able to handle corporation books. Moderate investment required, fully secured. Good salary. Opportunity to form lifetime connection. See MR. BARKWILL, 605 Board of Trade Bldg., 111 West 7th St.
BUSINESS woman for established business. Full charge of office. Small investment required. Salary. Give phone, exper. & references 1st letter. Address K. box 405, Times Branch.

WANTED—HELP—Male and Female

Miscellaneous —12

WANTED—
Man or woman of business type, familiar with the Middle West, salary and commission and promotion. Phone TR. 6751 for appointment.
WANTED—Couple to do hall & porch work for part rent of apt. 129 W. 25th st.

To Learn Trades —12-C

All of Our Famous MOTION PICTURE STARS

had to start somewhere, but they had the courage to MAKE THE START.

IF YOU POSSESS

motion-picture possibilities and have enough ambition to find out whether or not you do, we will do this much for you:

UNTIL THURSDAY, FEBRUARY 24TH, we will make a FREE SCREEN TEST of all those who bring or mail this announcement to the studio.

There will be ABSOLUTELY NO CHARGES whatsoever for this test, and, furthermore, it will settle the all-important question of whether you screen well, are a type and will be given time and expense necessary to develop you into a potential motion-picture actor or actress.

ALL THESE SCREEN TESTS MADE UNDER THE PERSONAL SUPERVISION OF MR. JOHN E. INCE, PRESIDENT OF JOHN E. INCE PRODUCTIONS, INC.

STUDIO LOCATION: 1329 Gordon St., Hollywood. Take Santa Monica Blvd. car or Sunset Blvd. bus to 6000 block.

Name .....
Address .....

(Do not delay, but mail now, as dates of FREE SCREEN TESTS terminates February 24th, 1927.) T.-2-17-27.

AMATEUR artist, with ability at drawing to learn commercial designing; professional artist. Write details to the FEDERAL SCHOOLS INC., 261 E. Colorado St., Pasadena, or 261 E. Colorado St., Wakefield 7264. Open evenings.

EMPLOYMENT—Agencies —14

BEST colored help, male, fem.al. White agcy. 1107 S. HILL. WE. 8236
CALL OL. 4427 FOR ALL KINDS RELIABLE JAPANESE WORKERS

WANTED—SITUATIONS—Male

Miscellaneous —15

ARCHITECT with 20 years of practical experience in the detail construction of A-1 residences, desires connection with reliable firm for steady employment. Address H box 75, Times Office.
MAN — National electrical student, hours have no value to me; pay expenses, any time between 4 p.m. to 7 a.m. Call HALEY, AXridge 4110.
YOUNG man, 22, electrician, Navy experience, also mechanic, driver or auto ignition. Reference U.S.N. Honorable discharge. 415 E. EMERSON AVE., Wilmar, Calif.
STOREKEEPER & stock order clerk. Ten years' experience. GRanite 7561 after 6 p.m.
COL. janitor with 7 yrs. exp. apt. house in So. Cal. wants position as same. WE. 1449.
MARRIED man, exper. on fruit and poultry ranch. Capable of managing on shares or salary. AX. 2306.
POSITION as chauffeur, butler, houseman or what have you? Colored, HU. 8146. Call at 1946 Dunsmuir.
NEED wk. family destitute. Expert driver, any car. AT. 5503.
COLLEGE graduate, journalism, want assistant publicity or adv. work. WH. 2857
EXPERIENCED colored man wants janitor or garden work. HU. 6832.
GRADE A man wants janitor or any kind of work. GR. 6832.
HONEST educated boy, 20, stranded. Do anything. Perkins, TR. 3817.

Store and Office —15-A

ACCOUNTANT, OFFICE MANAGER, CONTROLLER
Position of responsibility wanted by skilled experienced accountant now employed; desires change to very important work. Address DD, box 453, Times Branch.
ACCOUNTANT & credit manager accustomed to charge ins. mercantile offices, High-grade credentials. Address Mr. Jack, 1626 S. Catalina st.
BOOKS kept on a part-time basis. Auditing, income tax, financial and tax reports prepared. Call Accountant, 827 Vandike 7099.
AGRICULTURIST, accountant, keep books part time, open and close books, prepare financial statements. HE. 1-4 p.m. Times Office.
BK-KP., office manager, correspondent, married, local exp. & refs. Take full charge. Salary, $40. Perm. position. Ph. HE. 7061 evenings.
BOOK-KPR. accountant wants good connection. Best of references. Address Box 479, Times Branch.
EXPERIENCED ledger clerk, machinery or hardware line preferred. Address Box 1, Times Office.
INCOME tax work handled promptly and at reasonable expense. Phone Accountant, Broadway 1238.
MAN 22, good education, 5 yrs. sales experience, best ref., desires connec. Address P. box 107, Times Office.
BOOK-KEEPER and cashier, capable & reliable. Mod. sal. TU. 4095.

Trades —15-C

LINOTYPE-Intertype operator-printer. Years' newspaper and job exp. Address Box 479, Times Office.
ELECTRICIAN—Exp. desires position. J. N. Vey, 1039 N. Ridgewood Pl.

Chauffeurs, Teamsters —15-D

CHAUFFEUR, 10 years' exp., waiter, housework. Take good care of car, reading, driving. Car. Reas. prices. Al ref. AX. 0975.
COMPETENT chauffeur supplied at short notice, by hour or day. PROFESSIONAL CHAUFFEURS' CLUB OF L.A., BE. 8124.
CHAUFFEUR, butler, houseman, English, 27, would be generally useful 15 yrs. exp. Local refs. Please call COLORADO 2050.
CHAUFFEUR, young, white man, wishes posi. with priv. fam. 4 yrs. exp. Call between 9 a.m. & 11 a.m., or 2 p.m. & 7 p.m. Ph. 592-029.
CHAUFFEUR, clean-cut young man, wants any kind of driving. Exp. & good refs. PHONE 592-734.
CHAUFFEUR, white, 12 yrs. exp., industrious, sober. Does garden work. Local refs. MU. 0819. Room 22.
NEAT young man wants eve. and Sun. work. A-1 chauf., do anything A-1 ref. BE. 1447 bet. 6-7. Apt. 5.
COLLEGE man wishes position as chauffeur. Best of ref. BE. 4695.
COL. man chauffeur work, will do anything. Good refs. DE. 2513.
YNG. man 19 wants any city work. Good driver, chauf. ALh. 2481.
CHINESE exp. chauffeur, pos. priv. family. Honest, ref. Refs. AN. 8642
EXP. chauf., white, middle-age, careful driver. Refs. HU. 8520-W.
NEED work, family destitute. Expert driver, any car. AT. 5503.
NEAT and reliable col. chauffeur, exp. with best of refs. HU. 1776.

WANTED—SITUATIONS—Male

Chauffeurs, Teamsters —15-D

JAPANESE chauff., A-1., any car, best city ref. If necessary, any domestic wk., by hour or day. Address Box 76, Times Office.
CHAUFFEUR — Young lady, experienced, can drive and take care any make car; have uniform and local refs. Phone mornings, DU. 6929.
CHAUFFEUR—Filipino wishes position in priv. fam. Willing to do oth. duties. Ref. Ph. Madelo, MA. 4612.

Hotel, Restaurant, Club —15-E

HOTEL clerk, middle-aged, wants position. Day work preferred. All or part time. A1 ref. P.O. Box 1953.

Professions, Vocations —15-F

ENGINEER, licensed, experienced in locomotive crane, boiler, house & engine room. Call TR. 1673, after 4:30.
DRAFTSMAN would work evenings, tracing of any line or man. Address K. box 400, Times Branch.
COLLEGE graduate, 28 years old, wants position of tutor or social secretary. Phone RO. 7041.

Farm and Garden —15-H

LET us put in your lawn, old & reliable. Work guaranteed. John Jones, 142 S. Evergreen ave. Ph. AN. 3741.
YOUNG Japanese gardener who has much experience wants position in private family. Ph. DR. 6544.
GARDENER, single, fully exp. in care of lawn, flowers, shrubs, greenhouse, priv. place. Al loc. ref. BE. 7396.
LAWNS raked, seeded & fertilized. Now is very time to do pruning, trimming. Fertilizer for sale. DR. 4257
FOR all first-class garden work call at Prendergast. DR. 2934.
LAWNS raked & fertilized, the new way for best results. HU. 4620.
AGRICULTURIST, single, German. Phone UNiversity 6139.

House Servants, Caretakers—15-J

MAN wants position in office bldg. or apartment house (janitor.) Understands plumbing, painting, tinting, also all ordinary duties. Best references. THornwall 3230. Before 9 a.m., after 4 p.m.
RELIABLE Japanese boy wants position as cook in family. $100 up; no other help. Roy, ME. 6022 225 E. 2nd st.
JAPANESE first cook, 15 years' experience, wants work in good family. Capable. Fine references. Address H, box 42, Times Office.
RELIABLE Japanese boy wants pos. as cook in family. $100 up. No other help. TUcker 4023.
RELIABLE handyman, caretaker, apt.-house, court, night watch. Address Box 1, Times Office.
EXP. young Japanese wants apt. janitor work. Phone RO. 3748.
JAPANESE chauf. & valet, etc. Ref. address of Times Office.
JAPANESE, fine family cook, butler, neat, willing, capable. ME. 8299.
A-1 cook, exp. in fine family or ranch. Ref. TU. 1582. Henderson, Rm. 21.
HOUSEKEEPER for 1 or 2 men. American. Full chge. Baker, WA. 5737
JAPANESE houseboy wants position near U.S.C. Ph. BE. 1502.
JAPANESE waite position as school boy in family. ME. 4591.
JANITOR or day wk. Ph. AT. 4811. NARSING.

Painting, Decorating and Carpentering —15-L

WANTED—Paperhanging & painting. Old work a specialty; all work guaranteed. Call betw. 1 & 5 p.m. HE. 4118.
WILL do paper, paint or tint rm., material included. Also outside painting. Call eves. WA. 7872.
PAINTING outside 20c per yard. Rooms papered or tinted $3 up. Paint kitchens, $3 up; bath $5. BR. 2959.
EXPERIENCED paperhanger, material furnished. No more, no less. Phone ANgelus 4010.
CARPENTERING, painting, concrete work, wanted for anything new or old. Rel. and efficient. VE. 4946.
PAINTING, tinting, $2 room up. Kitchens, bath, best material fur. HU. 1149.
CARPENTER, day or cont., glass & screen porches open. CA. 6013.
TINTING, paperhanging, painting. Clean, careful work. Reas. AT. 5201
DOORS, leaky windows, screen porches on shares or salary. AX. 2306.
CARPENTER, repairing, alterations. No job too small. AX. 8448.
PAPERHANGING by day or per roll Satisfaction guarantee. DR. 4259
PAINTING & DECORATING DAY & CONT. REAS. UN. 0438.
PAINTING, paperhanging, tinting, $2 RM. up. Tinting papering $5 KIT. & BATH. Plaster, patch. AX. 0580.
PAINTING, papering, hanging, latest samples. Easy terms. Ref. VE. 7193
Reas. & right. Plastering, repairing, PAPERHANGING, TINTING. WORK GUAR. RO. 4404.

Day Work —15-I

JAPANESE, house cleaning by day. Phone WA. 9150. 2119 Court st.

Repairing, Cleaning, All Kinds—15-M

JOHNSON'S window & house cleaners. Floor waxing & acid cleaning. SPEED & SERVICE. OXford 3410

WANTED—SITUATIONS—Female

Miscellaneous —16

HOUSEKEEPER DESIRES POSITION EXPERIENCED. REFERENCES. ME. 2970.
REF. yng. lady, give French; piano lessons to children, each, for r. b. sup., sal. $5.00
NEAT exp. col. girl wants pos. in private family. Stay on place. References. HU. 8972.
EXP. C.S. young woman desires pos. as comp. or governess. OR. 0584.
EXCELLENT plain sewing, also remodeling. Good worker. RO. 3479.
EXP. child's nurse, wants pos., loc. ref. MU. 3812. 10-12 a.m.
QUICK, intelligent, clever, cleaning, hswk., children; hr. by day. AT. 5503.
EXP. maid wants hotel work or as waitress in tea rm. HU. 8413-J.

Store and Office —16-A

EFFICIENT quiet secretary-stenographer or clerk desires position with established firm; salary secondary. Address Box 54, Times Office.
BOOK-KEEPER part time, opening & closing books, financial statements, typing. CL. 1133 or write 237 S. BEATRICE AVE.
EXPERIENCED in credit and purchasing dept. work, typing, phone operator, assume responsibility. Address H, box 54, Times Office.
STENOGRAPHER, exp., des. pos., local ref., moderate salary. Phone 592-815.
BOOKPR., steno., cashier, 9 yrs. local exp. Capable taking charge. TU. 1025.
LEGAL experience, good education, moderate salary Ref Call bet. 9 & 4:30, OR. 2702.
GIRL, 18, desires pos. Exp. in gen. office work & typing. Prefer Hollywood. Ph. for interview, 5942292.
YOUNG, single lady, loc. exp., office, receptionist, light steno, wk., asst. bkpr. & cashier AT. 6790. MU. 9948
POSITIONS FOR EFFICIENT MEMBERS FREE. BUS. WOMEN'S CLUB. 443 Bradbury Bldg. VA. 3123
GIRL capable asst. in ofc. ½ day. AX. 4497.
$4 WK. Types accur. Gen. ofc. work Boyden, 8:30 a.m.-5 p.m. TU. 6916
STENO., typist, P.B.X. operator desires ½ day or full day office position, $6 to $10 per wk. WE. 6044
STENO., bkpr., good educ. & adaptable personality, mod. start, sal. Boyden, 8:30 a.m. 5 p.m. TU. 6916.
STENO. with knowledge of bookkeeping thoroughly expr., dependable, ref. BE. 6385.
BOOK-KPR., typist, capable, full chge. Good local ref. VA. 4794.
ELLIOT-FISHER BOOK-KEEPER. GOOD EXPERIENCE. DR. 6909.
STENO.-bkpr., exp., A1 loc. ref., full charge prof. GR. 4817.

WANTED—SITUATIONS—Female

Store and Office —16-A

RELIABLE and cap. bkpr. and light steno., mfg. and advertising exper. Familiar with management of small off. Local ref. Call WA. 8218 before 10 a.m. any morn.
WORK in drug store, lady 25, ten yrs. experience, retail & wholesale. 1 yr. in L.A. WA. 2413.
BKPR., typist, capable taking full charge of business or professional office. Univ. grad. GA. 6295.
HIGH-School grad. desires clerical or steno. work. VE. 2652.
TYPIST & office assistant wants half-day work. TU. 4120.
STENOGRAPHER wants position. Call MISS RHINGER, TU. 2193.
LADY desires position as junior accountant. CA. 2291.

Nurses —16-C

GRADUATE nurse, strong, capable any case, chrm. pref. Accus. to travel. Best ref. Leave city. FI. 27209
GRADUATE nurse will care for convalescent & semi-invalid in her Hollywood home. HE. 0565.
NURSE, will take T.B. gentleman in her home. $15 wk. TH. 1474.
EXP. practical nurse, open for case. Reasonable. Apt. 9. WE. 6398.
TRAINED nurse, care of invalid, $25 week Colorado 7357. Pasadena.

NURSE READY
FOR ANY CASE. DR. 0592.

EXPERIENCED practical nurse, $3 per day and car fare. CA. 6374.
COMPETENT child's nurse. Catholic. Local references. TU. 1782.
NURSE, kind, efficient, invalid, convalescent or elderly. DU. 3028.
STATE REGISTERED NURSE, ALL CASES. DR. 7204.

Housekprs., Domestics, Cooks—16-D

MIDDLE-aged Germ. lady of cheerful disp., capable, would like pos. as housekeeper-companion. Good econ. cook. Ref. Mrs. Toth, bet. 1-3 p.m.
WANTED—By white lady, cooking & gen. housework, no laundry. Trustworthy & understand children. $75 to $85. 5254 Gage.
MIDDLE-aged woman, excellent cook wants cooking and housework. Fond of children. No laundry. In or out of city. MUtual 3784.
YOUNG woman would like position as housekeeper for one or two refined gentlemen. Wages $75 month. Address H, box 182, Times Office.
EXPERIENCED world traveled refined Swiss. Good needleswoman, good traveler & packer. Languages. Address F. N. Evangelista Hotel, 1005 W. 5 st.
CAPABLE woman, excellent cook, priv. family, capable taking full charge of home. Good city ref. Ph. ME. 6059. Mrs. Bruce
REL. col. woman wants steady work by week, 4 or 5 hrs. No. Sunday. AX. 4729.
A1 COOK, in private family, not afraid of work. A1 ref. 855-890. ME. 8130.
REL. col. girl wants pos. as kitchen helper & dish washing. Eves. only. CITY ref. Call 1202 E. 42nd pl.
EXP. col. girl wants gen. hswk. $5 day. Ref. $12.50 wk. No Sun. AX. 2441.
EXP. woman wishes housecleaning by the hour, or ½ day wk. by wk. HU. 1946.
YOUNG German resp. girl wants pos. to do housework & assist with children. Wages $50. Call GL. 6718
PRACTICAL nurse, handles all cases MEtropolitan 5063.
WOMAN wants work any kind. Home nights. $10 wk. & carfare. PL. 2134
WANTED—Housekeeping pos., have child 4 years old. AX. 2174.
HOUSEKEEPER, business people, care for 1 or 2 children. GRand 2884.
EXP. col. girl, mother's helper. Stay on place. AX. 8572.
EXP. colored maid, cooking, gen. hswk., in or out of city. HO. 2062-W
EXP. FAMILY COOK, COL., WISH-ES $175. Tucker 2323.
NEAT colored girl for gen. hswk., stay on place. Ph. AX. 5849.
REL. col. woman, gen. hswk. or plain cooking, or care children. HU. 4545-W
A-1 COOK, lunch rm. or cafeteria, good at pastry. AT. 7584.
EXP. Sw. girl for dnstrs. wk. Close in, no children. Ph. AX. 2441.
REL. col. woman wants hswk. ½ day. Day or week. Refs. HU. 6925-R.
COL. A1 woman wants gen. housework. Ref. AX. 4729.
WOMAN, child, ranch, ckng. or hskpr. Glendale 8317-W. 647 W. Patterson.
A-1 COOK wants cooking & laundering work. No laundry. HU. 5491.
COL. women's club, A1 cooks, butlers, gen. cleaners, etc. HU. 1412-R.
18T-class woman desires position in private family. Ref. DE. 5088.
GIRL, refined & capable, desires pos. as companion. Call Fremont 4-3-J.
EXP. colored girl will cook and clean. Home nights. HU. 6337-W.
WOMAN with 2½-year-old child wishes housework or nursing. Ref. 2850 Reas. 1521 Stanford Dr., Glendale
$5 WK. up, nr. Westlake, some priv baths, steam ht., hot & cold water in all. 841 BERENDO. DU. 6347.
$20 & $25 MO. Attractive rms., nr. 2 cars, desirable location. 932 N. HELIOTROPE. 594-423.
RM. in private home, beaut. for 2 gents, finest loc. conv. to car line. Refs. 2620 W. 2nd st. near Rampart
BEAUT. furn. sunny rm. for 2, adjoining bath, home priv. 701 S. ARDMORE. DU. 7347.
DELIGHTFUL rm. with running water, private home, 916 S. Westlake
$5 PER wk., priv. home & home priv. 1259 N. BENTON WAY, DR. 0925.
NICE rm., twin beds, run. water, phone, 1 or 2 gents. 1217 N. Vine. GL. 2272
$25 MO. Lovely lge. sleep. rm., free parking. 6029 Carlton Way
LOVELY rm., priv. family, $25, gar. 1943 N. New Hampshire. 597026.

South and Southwest —19-B

EXP.

TO LET—APARTMENTS—Furnished —21-W

Hollywood

VILLA CARLOTTA
The most beautiful apt.-house in Hollywood. Situated near the foot-hills; views unsurpassed; beauty & comfort combined. Singles, doubles and de luxe apts. $950 FRANKLIN AVE. GR. 3966.

NEW front single with twin beds, gar. Reas. 2038 N. BEACHWOOD DR.

South and Southwest —21-B

IN refined home, lovely sunny corner room connected with bath, slp. pch., garage. 1187 W. 28th st. RE. 4910.

TO LET—APARTMENTS—Unfurnished —21-Y

COUNTRY CLUB MANOR

LOS ANGELES' FINEST UNFURNISHED APARTMENTS
15 minutes from Broadway.
216 N. Rossmore at Beverly Blvd.
Spring by Wilshire. Garage $4 bike.
2, 3, 4, 5, 6 ROOMS
SUBTERRANEAN GARAGE
Steam heat, softened water.
REFRIGERATION.
JOHN S. HOLMES & CO., Owners.
GLadstone 7491.

THE EMBASSY
708 S. MARIPOSA.
1 blk. west Lafayette Park Hotel. large unfurnished 5-room suites. Heat and electricity included. $135 to $175.
PHONE WA. 6179.

NEW DE LUXE 4-RM. APTS.
with garages, now open for inspection. They are beautiful. Full carpeted; ranges, Frigidaire, unit heat, elect. kitchen, ventilation, cedar closets. Rent $70 to $85. 1241 N. ORANGE GROVE AVE., near Sunset. W. Hollywood. GL. 8371. 10 to 6 daily.

NEW, modern 3-room apartment, 4 bedrooms, 2 baths. Garage. 5 bike to new Beverly Hills High School. OX. 1456. 2112 Robbins Drive.

LARGE front room, private BEAUTY BLDG. Janitor service. Westlake dist. 2317 W. 12TH, cor. Elden. RE. 34992.

1 RM. apt. liv., bedrm., kit., tile bath; 4 closets; store, rm. box, bk. table. Gar. 415 N. New Hampshire.

NEW sunny apt., apt., single or dble. 542 S. Westmoreland. DU. 42415.

STEAM heat, 4 lge. rms., jan. serv. 826 S. WESTMORELAND. DU. 5228.

TO LET—FLATS—Furnished

West and Northwest —22-A

6-RM., 2 baths, apt. nr. Ambassador. Lovely furniture. $137.50
5-rm. lower so. cor., beautifully furnished $150
6-rm. duplex, Wilshire bus; 4 bed, usually large bedroom $125
MISS STOCKARD or MISS RUSH
CHELEW & HOIT
Wilshire at Harvard
DRexel 4246. DRexel 4246.

6 RMS., a real home, heart of Wilshire, elegantly furn. Grand piano, oriental rugs, leaving city. Adults only. 228 S. CATALINA ST.

6-RM. duplex, Wilshire bus. 4 mo. $100. Adults. WA. 1738.

4-ROOM upper duplex, beautiful overstuffed furniture, baby grand piano. Garage, $100. Near N car. 526 S. Hayworth. DR. 84502.

1-RM. upper cor., hardwood floors, piano, extra disap. bed, artistic English bldg. Near Ambassador. $110 per mo. WA. 44058, 514 S. CATALINA.

5 RMS., beautifully furnished, baby grand piano; near Ambassador. $140 mo. WA. 44058, 514 S. CATALINA.

5 RMS. & gar., completely furn. Two bedrms. & extra bed, $65. 2623 Raymond. 5-RM. new, extra fine, dressing rm. Gar. $35. 1856 S. Redondo Blvd. or call WH. 5496.

East and Southeast —22-C

4-RM. & garage, $30. 4Colored or white. East 45th st. near Main. HUDSON REALTY CO. MU. 1660.

$40—EAST 45TH ST., NEAR MAIN. 4 ROOMS AND GARAGE. REDWOODS. HUDSON BAY INV. CO. MU. 1663.

TO LET—HOUSES—Furnished

West and Northwest —24-A

11-RM. excl. Wilsh. home, 2 baths, 4 bedrms., gas fire, hot water heat. 1 Hobart Blvd. WA. 6788, 229 N. Hobart.

16-RM., 3 baths, chauf. extra. Furnished in excellent taste $250
9-rm., 3 baths, Span. home, ½ blk. Wil. Blvd. Beaut. fur. $500
7-rm., 2 bed. Very attr. stucco bung. Nr. L. C. Club. $235
MISS STOCKARD or MISS RUSH
CHELEW & HOIT
Wilshire at Harvard
DRexel 4246. DRexel 4246.

16-RM. home No. of Wilshire, 4 baths, grand piano, orientals, 2-6 mo. $350. Owner leaving for 2 or 3 mo., will rent her beaut. home of 9 rms., 3 baths $250
Stucco bungalow, 4 rms., 2 baths $135
DU. 2306. Mrs. Wood.

South and Southwest —22-B

5 LARGE rooms, mod. flat, nr. stores & school. $45. 4414½ S. Vermont.

2-RM. new, extra. Kneehole dressing rm. Gar. $35. 1856 S. Redondo Blvd. or call WH. 5496.

East and Southeast —22-C

4-RM. & garage. $30. 4Colored or white. East 45th st. near Main. HUDSON REALTY CO. MU. 1660.

$40—EAST 45TH ST., NEAR MAIN. 4 ROOMS AND GARAGE. REDWOODS. HUDSON BAY INV. CO. MU. 1663.

TO LET—HOUSES—Furnished

West and Northwest —24-A

11-RM. excl. Wilsh. home, 2 baths, 4 bedrms., gas fire, hot water heat. 1 Hobart Blvd. WA. 6788, 229 N. Hobart.

16-RM., 3 baths, chauf. extra. Furnished in excellent taste $250
9-rm., 3 baths, Span. home, ½ blk. Wil. Blvd. Beaut. fur. $500
7-rm., 2 bed. Very attr. stucco bung. Nr. L. C. Club. $235
MISS STOCKARD or MISS RUSH
CHELEW & HOIT
Wilshire at Harvard
DRexel 4246. DRexel 4246.

6 RMS., 2 baths, apt. nr. Ambassador. Lovely furniture. $137.50
5-rm. lower so. cor., beautifully furnished $150
6-rm. duplex, Wilshire bus; 4 bed, usually large bedroom $125
MISS STOCKARD or MISS RUSH
CHELEW & HOIT
Wilshire at Harvard
DRexel 4246. DRexel 4246.

6 RMS., a real home, heart of Wilshire, elegantly furn. Grand piano, oriental rugs, leaving city. Adults only. 228 S. CATALINA ST.

6-RM. duplex, Wilshire bus. 4 mo. $100. Adults. WA. 1738.

4-ROOM upper duplex, beautiful overstuffed furniture, baby grand piano. Garage, $100. Near N car. 526 S. Hayworth. DR. 84502.

1-RM. upper cor., hardwood floors, piano, extra disap. bed, artistic English bldg. Near Ambassador. $110 per mo. WA. 44058, 514 S. CATALINA.

5 RMS., beautifully furnished, baby grand piano; near Ambassador. $140 mo. WA. 44058, 514 S. CATALINA.

5 RMS. & gar., completely furn. Two bedrms. & extra bed, $65. 2623 Raymond.

5 LGE. homey rms., close in. $55. Quiet or Newly dec. Gar. entire. Apt. 1466 Bond (3bk. nr. Wilsh.). Phone.

5-RM. flat occupied by elderly lady. Will give free rent for board. 1324 S. ARDMORE. DU. 42749.

6-ROOM MAGNIFICENTLY furnished Lower DUPLEX. 127 So. Catalina.

7 RMS., bdrms., garage, beautifully furnished. 127 CATALINA.

5-ROOM attr. so. upper duplex, cozy. 35754 S. Catalina. PA. DU. 9999.

5-rm. upper, o'look. tile bath, gar. Nr. school. 512 N. SPAULDING

5 RMS., compl. furn., newly dec. Gar. $60. 544 S. Ramona. DU. 44849.

8 SUNNY rms., low., cor. dupl., all newly dec. Very reas. Gar. 61955.

4 RMS., beaut. furn. flat, twin beds, lg. bdrm., liv.-rm., din.-rm., 2 extra disap. beds, kit. with gas range, gar. 2614 Sunset Place. WA. 3499.

4-RM., comp. furn. Piano. Ex. bed. Dress. gar. $60. 736 N. Ridgewood Pl. GR. 5298.

4-ROOM nicely furnished, ½ blk. Ambassador. $45. Heat, hot water, gar. Unfurnished, $35. Fletcher. PL. 2158.

4 RMS., nicely furn., tile bath, $45. $10. Gar. inc. 2027 Reservoir st. Phone. Sunset nr. Angelus Temple.

4 RMS., glassed-in slpg. pch., 3061½ S. Catalina st. $35. gar. "Key car."

5 RMS., very nice, sr.-cott. beds, lge. gas range, real fireplace. Gar. Furn. adults. 1936 TOBERMAN ST.

3 RMS., newly dec., tile bath, $45, $50. gar., inc. 2027 Reservoir st. 1 blk. nr. Sunset nr. Angelus Temple.

2 & 4-ROOM apts., $20 & $35. Newly decorated, nicely furnished. $20 & $35. 660 N. Coronado st. DU. 42951.

4 RMS., nicely furn., tile bath, $40. $10 gar. inc. 2027 Reservoir st. 1 blk. No. Sunset nr. Angelus Temple.

BEAUTIFUL sunny rm., upper, 7th; fancy walls, tile and shower bath, gar. 2 minutes from First Church Science. 1240 S. Hope.

1-RM. FINISH IN CITY, brand new, hard dec. walls, tile kitchen and bath, hwd. firs., unit heat system, car. 333 S. MARIPOSA AVE.

2 BEAUTIFUL ROOMS
ATTRACTIVE LOWER & GARAGE
4762 Elmwood, cor. St. Andrews.

6-RM. lower, tile sink, bath, garage, $70. 1113½ S. NEW HAMPSHIRE. DU. 4227.

3-ROOM LOWER SOUTH—
Close to Ambassador.
DUnkirk 2686.

6 beaut. rms., upper or lower duplex, brand new, nr. car. store. L.A. H. 1356 S. HARGUERT. WH. 3474.

5-ROOM lower modern, tile sink, bath, sewer, garage, $55. 1160 47TH AVE. Phone OR. 4425.

5-RM. MOD. BEAUTY. So. exposure. Gar. H. CAR. 664 N. KENMORE. Lease. 465 Adults. 5591613.

5 RMS. UP. NORTH; JANITOR; ADULTS. 8 CAR. 316 S. KENMORE.

5 LGE. rm. upr. SO. Fine loca. 1 blk. to car. 541 N. Kenmore. 4709-4712.

TO LET—FLATS—Unfurnished

West and Northwest —22-A

5-RM., upper SO., mshog. & old ivory finish, shower, gar., W. Adams dist. at 2217½ 2ND AVE.

5 RMS., new, very attractive. Tiled bath, beamed, mantel. Garage. VE. 2652. 2617½ Buckingham.

5-RM. sunny upper duplex, close in. Gar., 1245 Magnolia. RE. 2137.

5 BEAUT. rms., wall bed, shower. Strictly mod. Gar. 133 S. Vermont.

5-RM., hot water, $50. Wilshire dist. 1251 White Homes Pl. WA. 2014.

5-ROOM so. side duplex, $45. 721 S. NEW HAMPSHIRE.

5 LARGE rooms, lower. Adults. Garage, $45. 734 N. Andrews Pl.

5-RM. L. duplex, all outside, $50. Gar. at. Water pd. Close in. 841 W. 17 st.

4-RM. mod. upper or lower, new. Key reas. near U.S.C.-L.A.H.S. OR. 5249. 1142½ Mullen ave.

4-RM. modern new stucco bldg., near Hobart Blvd. $45. Adults. 3880 W. 19th st. DU. 6253.

4-RM., $35, mod., 2 bedrms., oak firs. All built-ins. Gas & heater. At 1945 Magnolia ave. RE. 2291.

5-RM. upper, $32 S. New Hampshire. High-class. TR. 4923 Gaye ave. WA. 2149.

4 lower, mod. bedr., extra bed. $35. inc. cars. 1705 S. Ardmore.

4-RM. lower so. & alp. pch. Gar. $35. 209 S. Catalina. Near 8 car.

4-RM. $37.50, ex. bed, range. 2704½ Dalton av. Blk. Adams car. RO. 7897.

4-RM. mod. attr., ex. bed. gar. 2327½ S. Burlington. 148-733. O. car.

2 RM. suite, disap. beds, tlkt., mod. range, large screen porch, gar., very desirable, adults, ½ blk. H car & bus line. 1 W. VIRGIL AVE.

5-RM. $35; 4-rm. $40; apt. $5; high-class flats, good location. 2616 London av. Rampart Blv. DU. 43921.

5-RM. $35. Fine location. 1461 Melrose. Hot water. H car. PL. 4934.

$35—HANCOCK PARK—$35
4-rm., bath, gar., nr. Detroit av., Wilshire bus & H car.
LA BREA SECURITIES CO.
7014 Melrose Ave. WH. 4216.

$45 TO $50. Beaut. 4 & 5 rms., ex. bed mod. Janitor serv. incl. 1 blk. to H car. Nice, quiet blk. to car, bus. 4510 Willowbrook ave. 597198.

$32. 4-ROOM modern upper front, rear porch. Pico Heights.
$25. 4 rooms, mod., real home. THOMSON. BE. 6523.

$65. 2 RMS. unfurn. with gar., Wilshire dist. Large living rm., bedrm., kitchen & bath. Inquire, 556 S. St. Andrews Pl., or phone WA. 1898.

$70. HANCOCK PARK, nr. 8 car. 5-RM. upper, N. & S. Detroit.
LA BREA SECURITIES CO.
7014 Melrose Ave. WH. 4216.

$125 AND up, 8 large rooms, 2 baths, beautiful decorations, unit heat. Just finished. 309 SO. MORAINE.

Hollywood —22-W

1-RM. LOWER, SUNNY, TILE BATH. OPEN DAILY. 1130 SIERRA BLVD. or call UN. 43294 after 5.

6-RM. & sleeping porch, upper flat, $40. 4618 Franklin ave.

5 LARGE beautiful rooms near library. Reasonable. 1745 Ivar ave.

4-RM. upper, new, disappearing bed, $45. Water paid. 1174 N. Ardmore. Call HE. 8149.

4 RMS., disap. bed, 1 blk. E. Hollyd. car. $40. 1425½ N. New Hampshire.

TO LET—FLATS—Unfurnished

West and Northwest —22-A

Newly Decorated Flats

4 rms., 1 bedroom, tile bath and kitchen; centrally located, near high school, grammar school, bus and street car.

TOM HUMES, REALTOR
7101 Sunset Blvd. GL. 1146.

NEW DE LUXE 4-RM. FLATS
With garages. Now open for inspection. They are beautiful. Full carpeted; ranges, Frigidaire, unit heat, elect. kitchen, ventilation, cedar closets. Rent $70 to $85. 1241 N. ORANGE GROVE ave., near Sunset. W. Hollywood. GL. 8371. 10 to 6 daily.

2-RM. upper front, upper flat, garage, adults. 7146 Sunset Blvd.

South and Southwest —22-B

5 LARGE rooms, mod. flat, nr. stores & school. $45. 4414½ S. Vermont.

2-RM. new, extra. Kneehole dressing rm. Gar. $35. 1856 S. Redondo Blvd. or call WH. 5496.

East and Southeast —22-C

4-RM. & garage. $30. 4Colored or white. East 45th st. near Main. HUDSON REALTY CO. MU. 1660.

$40—EAST 45TH ST., NEAR MAIN. 4 ROOMS AND GARAGE. REDWOODS. HUDSON BAY INV. CO. MU. 1663.

TO LET—HOUSES—Furnished

West and Northwest —24-A

11-RM. excl. Wilsh. home, 2 baths, 4 bedrms., gas fire, hot water heat. 1 Hobart Blvd. WA. 6788, 229 N. Hobart.

16-RM., 3 baths, chauf. extra. Furnished in excellent taste $250
9-rm., 3 baths, Span. home, ½ blk. Wil. Blvd. Beaut. fur. $500
7-rm., 2 bed. Very attr. stucco bung. Nr. L. C. Club. $235
MISS STOCKARD or MISS RUSH
CHELEW & HOIT
Wilshire at Harvard
DRexel 4246. DRexel 4246.

16-RM. home No. of Wilshire, 4 baths, grand piano, orientals, 2-6 mo. $350. Owner leaving for 2 or 3 mo., will rent her beaut. home of 9 rms., 3 baths $250
Stucco bungalow, 4 rms., 2 baths $135
DU. 2306. Mrs. Wood.

Hollywood —24-W

8-RM. upper, new, disappearing bed, $45. Water paid. 1174 N. Ardmore. Call HE. 8149.

4 RMS., disap. bed, 1 blk. E. Hollyd. car. $40. 1425½ N. New Hampshire.

TO LET—HOUSES—Unfurnished

West and Northwest —25-A

6 RMS., 4 baths, apt. nr. Ambassador. Lovely furniture. $137.50
5-rm. lower so. cor., beautifully furnished $150
6-rm. duplex, Wilshire bus; 4 bed, usually large bedroom $125
MISS STOCKARD or MISS RUSH
CHELEW & HOIT
Wilshire at Harvard
DRexel 4246. DRexel 4246.

6-RM. duplex, Wilshire bus. 4 mo. $100. Adults. WA. 1738.

6-RM. upper duplex, pleasant & well furn. Gar. Adlts. 1240 W. 20.

4 LOVELY rms., rm., up., 3 beds, quietly. U.S.C., 4 cars. 5447 S. Flower.

6 RMS., clean, attractively furn. Over-stuffed. Bedrms., disap. bed. Gar. ½ blk. car. 2646 W. 61 st. $45.

5-ROOM apt., nr. bath, priv. ent. Ph. 332. U. J. Y. car. 1035 W. 39 st.

5-RM. MOD. well shaded lovely furn. flat, with Protestant business girl. 925½ W. 47TH ST.

East and Southeast —25-C

3-RM. upper, furn., in new house, bdv. floors, tile sink; private ent. 325. Adams. 1864 E. 44th st.

4 RMS., bath, gar., completely furn. $30. 419-21 E. 27th. Apply at 419 or P. Ballinger. 2300 S. Main. HU. 4574.

TO LET—FLATS—Unfurnished

West and Northwest —25-A

9-RM., 4 bedrms., 2 baths, steam heat, electric range, janitor. 644 Benton Pl. Call 1st. 1. Ph. 6413.

6-RM. sunny SO. lower, 2 baths, furnace, ultra mod., very attractive. 546 S. St. Andrews Pl. WA. 1447.

6 RMS., one of the prettiest furn., attractive bungs. in L. A. Beautiful yard, gar., lawns cared for by owner. $95. 11188 S. Hoover. Spencer & Co., 1200 S. La Brea. OR. 1197.

6-R. attractively furn. flat near 3 car lines. $75 W. 5th st. near Vermont. $100. Ref. required.

5 RMS., furn. Can sublet. Children. Nice yard. Walk dist. Ph. MU. 2467.

5-RM. furn. clean, sun. gar., nr. S. B. U.C. Adults. Call 1014 N. Mariposa.

4-RM. $40. Nice furn. mod. bung. Adults. Walk dist. 1510-A W. 1st st.

4-RM. house, overstfd. furn., wall bed, gar. $35. 331 W. 32ND ST.

4-RM. & dble., nice furn., $35; less to 3126 Homer. MU. 5922.

5-ROOM mod. & bath, front house, $35 p. mo. 279 Emerald St., near W. 3rd & Lucas. Close in.

2 RMS., bath, mod., well furn. Real cozy home 1240 S. Ardmore. P car.

5-RM. & bath in rear, $20 mo., use of phone. 2124½ KANE ST.

2-RM. rear house, nice furn., $25. Less lease. 2614½ W. 17. MU. 5822.

5 RMS. & bath, furn. bung. rear. $70. 1113½ Estrella. DU. 4227.

Hollywood —25-W

6-RM. furn. & elec. pch., $50. 1920 N. Edgemont nr. Sunset. C car & H. of C.

$50. 4-RM. bung. 5543 FOUNTAIN AVE. Gar. Conv. loc.

South and Southwest —25-B

8-RM. upper duplex, clean, pleasant & well furn. Gar. Adlts. 1240 W. 20.

4 LOVELY rms., rm., up., 3 beds, quietly. U.S.C., 4 cars. 5447 S. Flower.

6 RMS., clean, attractively furn. Over-stuffed. Bedrms., disap. bed. Gar. ½ blk. car. 2646 W. 61 st. $45.

5-ROOM apt., nr. bath, priv. ent. Ph. 332. U. J. Y. car. 1035 W. 39 st.

5-RM. MOD. well shaded lovely furn. flat, with Protestant business girl. 925½ W. 47TH ST.

East and Southeast —25-C

3-RM. upper, furn., in new house, bdv. floors, tile sink; private ent. 325. Adams. 1864 E. 44th st.

4 RMS., bath, gar., completely furn. $30. 419-21 E. 27th. Apply at 419 or P. Ballinger. 2300 S. Main. HU. 4574.

TO LET—FLATS—Unfurnished

West and Northwest —25-A

9-RM., 4 bedrms., 2 baths, steam heat, electric range, janitor. 644 Benton Pl. Call 1st. 1. Ph. 6413.

6-RM. sunny SO. lower, 2 baths, furnace, ultra mod., very attractive. 546 S. St. Andrews Pl. WA. 1447.

6 RMS., one of the prettiest furn., attractive bungs. in L. A. Beautiful yard, gar., lawns cared for by owner. $95. 11188 S. Hoover. Spencer & Co., 1200 S. La Brea. OR. 1197.

6-R. attractively furn. flat near 3 car lines. $75 W. 5th st. near Vermont. $100. Ref. required.

5 RMS., furn. Can sublet. Children. Nice yard. Walk dist. Ph. MU. 2467.

5-RM. furn. clean, sun. gar., nr. S. B. U.C. Adults. Call 1014 N. Mariposa.

4-RM. $40. Nice furn. mod. bung. Adults. Walk dist. 1510-A W. 1st st.

4-RM. house, overstfd. furn., wall bed, gar. $35. 331 W. 32ND ST.

4-RM. & dble., nice furn., $35; less to 3126 Homer. MU. 5922.

5-ROOM mod. & bath, front house, $35 p. mo. 279 Emerald St., near W. 3rd & Lucas. Close in.

2 RMS., bath, mod., well furn. Real cozy home 1240 S. Ardmore. P car.

5-RM. & bath in rear, $20 mo., use of phone. 2124½ KANE ST.

2-RM. rear house, nice furn., $25. Less lease. 2614½ W. 17. MU. 5822.

5 RMS. & bath, furn. bung. rear. $70. 1113½ Estrella. DU. 4227.

STRANGERS, will save you many footsteps. See us for furn. & unfurn rentals. All kinds. 6Cit. SPRING. Wilshire dist. M. D. Hall Co. DU. 6469

$42.50—4-room modern cottage, furnished, close in, free garage, store-room, water, gas, electricity, lawn cared for. 216 Firmin St. 554643.

LOVELY home choice Wilshire loc., 4 bedrms., 2 baths. $200 mo. Also beau. home, Hollywood, $300. Mrs. Henry. GR. 7602; GR. 4258.

FOR rent, furnished 4-rm. house, 1619 White Knoll Drive.

137 N. REXFORD Dr., Bev. H. 5-rm. Span. bung. Lease, adults. OX. 2451

TO LET—HOUSES—Unfurnished

West and Northwest —25-A

15 RMS., 4 baths, subletting ..$200
In Windsor Sq., rms., 3 baths. $300
Eng. stuc. home, never been rented. 6 large sunny rms., 2 baths. $200
6-rm. bungalow, lovely patio. $90
DU. 2300. Mrs. Wood.

LAACK & WILLIAMS
6th street at Oxford ave.

16-RM. house, for subletting rooms. WESTLAKE dist. two baths, extra lav. See MRS. HALL, TR. 1131.

14 ROOMS, just off Wilshire Blvd., 4 bedrm., 3 baths. $200. A. S. BARKER CO., corner Wilshire & Oxford. WA. 1952.

14-RM. house for sublet, rms. 3 baths, 5 garages. 1655 Wilshire Blvd. bet. Mansf. & Bard. Beaut. furn. by 2 baths. Rent $175. GR. 6526, GR. 2751.

Hollywood Rentals
GR. 6601. GR. 6402.

$40 PER MO. Nicely furn. house, 2 bedrooms, gar. OR. 1534.

South and Southwest —25-B

6-RM. mod. bung., well furn., overstuff. suite, piano. Installed. Call Kay at 4608 ORCHARD. UN. 3066.

5-RM. furnished bungalow, gar., water pd. 806 W. 80TH ST.

5-RM. nr. car line. 1½ car. Close Exc. Par. Gar. $45. 3734 Wisconsin st.

4-RM. cottage, garage, ½ blk. park & U.S.C. $40. 3756 S. Figueroa.

South and Southwest —25-B

$40—CLEAN nicely furn., 4-rm. bung. Close in. 1 blk. car. 1 Jefferson. 3427 TALLMAN. HE. 9472.

North and Northeast —25-Y

6-RM. nice furn. house, gar., beaut. view. 4062 Meridian. GA. 44898.

SPLENDIDLY furnished home. Garage. Fine loc. to car. $30 to $40 month. GA. 6226. Eve. GA. 9149.

TO LET—BUNGALOWS—In Courts

Furnished —24½-G

4-ROOM bungalow in attractive court, overstuffed furn. $57.50. 570 N. Alta Vista. Hwd.

4 RMS. bung., 2 beds, $55. W. Adams dist. 2260½ Ellendale Pl. DR. 8961.

4-RM., 2 bedrms., h. & bks. Westlake Pk., $29. S. Carondelet. DU. 42859.

4-RM. frt. bung., o'stuf., beds., pb. $37.50. 1744 N. Cente Hollywd.

3 ROOMS, 2 beds, high, sunny, view, $55 to $70. Coronado Court, 250 S. Coronado st. FI. 3151.

3 RMS., 2 bdrms., close in, 418 E. 29. $30-$32. 50-$35. Apply 141 W. 27

SPANISH GARDEN COURT
$55. 3 rms., 2 beds, overstuffed furniture, in bath shower. See Janitress, Hollywood Court, 6c fare. OL. 4514.

1398 EDGECLIFFE DR.

$45-$40. 4 rms., beaut. furn., suit able for 2 or 3 persons. M. F. E cars, ½ blk. W. Fig. 733 W. SANTA BARBARA.

628 N. VIRGIL. $40. Completely furnished bungalow, living-rm., bedrm., kitchen and bath. Temple car passes door. Ph. 836690.

HOLLYWOOD Spanish single, overstfd. furn. $40, $45½ N. Wilcox. HE. 6644.

$35. New dble., o'stfd. furn., tile bath & shower. Nr. Vermont. 1 blk. Pacific car. Phone, people, 971 1-4 S. Ardmore.

APTD. furn. real bedrm. or bed. 1117½ Ralph. HE. 3203.

$27.50—NEW. 2 RMS. & BATH.
GAR. 1430 E. 76 ST. RE. 3338.

Unfurnished —24½-H

5 RMS. Mod. on corner. Sunny, garage, near Fairfax High School. $50. 7421 Rosewood Ave. Ph. WH. 73906.

5 LGE. rms., & bath, tile bath & sink, new. $50. 619 N. Plymouth. R car.

$42.50. 4-rm. mod. stucco, incl. gar. Adults. 4½ well kept. Restrictions. 1255 Hyperion. BE. 3225.

FRONT house, sunny, mod., bedrm., ex. bed. $40. 5118 Raleigh. HE. 2204

TO LET—HOUSES—Unfurnished

West and Northwest —25-A

15 RMS., 4 baths, subletting ..$200
In Windsor Sq., rms., 3 baths. $300
Eng. stuc. home, never been rented. 6 large sunny rms., 2 baths. $200
6-rm. bungalow, lovely patio. $90
DU. 2300. Mrs. Wood.

LAACK & WILLIAMS
6th street at Oxford ave.

16-RM. house, for subletting rooms. WESTLAKE dist. two baths, extra lav. See MRS. HALL, TR. 1131.

14 ROOMS, just off Wilshire Blvd., 4 bedrm., 3 baths. $200. A. S. BARKER CO., corner Wilshire & Oxford. WA. 1952.

14-RM. house for sublet, rms. 3 baths, 5 garages. 1655 Wilshire Blvd. bet. Mansf. & Bard. Beaut. furn. by 2 baths. Rent $175. GR. 6526, GR. 2751.

Hollywood Rentals
GR. 6601. GR. 6402.

$40 PER MO. Nicely furn. house, 2 bedrooms, gar. OR. 1534.

South and Southwest —25-B

6-RM. mod. bung., well furn., overstuff. suite, piano. Installed. Call Kay at 4608 ORCHARD. UN. 3066.

5-RM. furnished bungalow, gar., water pd. 806 W. 80TH ST.

5-RM. nr. car line. 1½ car. Close Exc. Par. Gar. $45. 3734 Wisconsin st.

4-RM. cottage, garage, ½ blk. park & U.S.C. $40. 3756 S. Figueroa.

South and Southwest —25-B

$40—CLEAN nicely furn., 4-rm. bung. Close in. 1 blk. car. 1 Jefferson. 3427 TALLMAN. HE. 9472.

North and Northeast —25-Y

6-RM. nice furn. house, gar., beaut. view. 4062 Meridian. GA. 44898.

SPLENDIDLY furnished home. Garage. Fine loc. to car. $30 to $40 month. GA. 6226. Eve. GA. 9149.

TO LET—BUNGALOWS—In Courts

Furnished —24½-G

4-ROOM bungalow in attractive court, overstuffed furn. $57.50. 570 N. Alta Vista. Hwd.

4 RMS. bung., 2 beds, $55. W. Adams dist. 2260½ Ellendale Pl. DR. 8961.

4-RM., 2 bedrms., h. & bks. Westlake Pk., $29. S. Carondelet. DU. 42859.

4-RM. frt. bung., o'stuf., beds., pb. $37.50. 1744 N. Cente Hollywd.

3 ROOMS, 2 beds, high, sunny, view, $55 to $70. Coronado Court, 250 S. Coronado st. FI. 3151.

3 RMS., 2 bdrms., close in, 418 E. 29. $30-$32. 50-$35. Apply 141 W. 27

SPANISH GARDEN COURT
$55. 3 rms., 2 beds, overstuffed furniture, in bath shower. See Janitress, Hollywood Court, 6c fare. OL. 4514.

1398 EDGECLIFFE DR.

$45-$40. 4 rms., beaut. furn., suit able for 2 or 3 persons. M. F. E cars, ½ blk. W. Fig. 733 W. SANTA BARBARA.

628 N. VIRGIL. $40. Completely furnished bungalow, living-rm., bedrm., kitchen and bath. Temple car passes door. Ph. 836690.

HOLLYWOOD Spanish single, overstfd. furn. $40, $45½ N. Wilcox. HE. 6644.

$35. New dble., o'stfd. furn., tile bath & shower. Nr. Vermont. 1 blk. Pacific car. Phone, people, 971 1-4 S. Ardmore.

APTD. furn. real bedrm. or bed. 1117½ Ralph. HE. 3203.

$27.50—NEW. 2 RMS. & BATH.
GAR. 1430 E. 76 ST. RE. 3338.

Unfurnished —24½-H

5 RMS. Mod. on corner. Sunny, garage, near Fairfax High School. $50. 7421 Rosewood Ave. Ph. WH. 73906.

5 LGE. rms., & bath, tile bath & sink, new. $50. 619 N. Plymouth. R car.

$42.50. 4-rm. mod. stucco, incl. gar. Adults. 4½ well kept. Restrictions. 1255 Hyperion. BE. 3225.

FRONT house, sunny, mod., bedrm., ex. bed. $40. 5118 Raleigh. HE. 2204

TO LET—HOUSES—Unfurnished

West and Northwest —25-A

See Newell Van Derhoef
For Rentals.
$75 and up. Unfurn. and furn. homes, flats, apts., etc., in Hollywood and Beverly.
THE FRANK MELINE CO.
6177 Hollywood Blvd. HOllyw. 6781.

MRS. FIELD
Complete Rental Lists
The Frank Meline Co.
DR. 1464.
WILSHIRE AT SERRANO.

HIGH-CLASS HOMES & APTS.
KELLS & GRANT
Wilshire and Western. DU. 30099

VERY desir., doll bung., 2 bedr, Cla. in, beaut. view. 1400 blk. Sunset Bl. Turn 1 blk. N. to 1236 Douglas

Hollywood —24-W

27 RMS., 6 baths, Medieval Castle, baronial hall. Flemish dining room, Louis XVth drawing room, all royally furnished; park with Grecian statuary. $1250 month. 1101 ARGYLE. GR. 2649.

6-R. lge., basement, furn., 2 bedrms. Garage. Lease. Adults. HO. 45274.

7 RMS., 2-story Dutch colonial, two bedrms., sleeping pch., tile bath and shower, panel dining room, every mod. conv. Double gar. 1918 TAFT AVE. HE. 7918.

7 RMS., immaculately clean, beaut. completely furn. home, newly decorated, 2 bedrms., liv. living dining, fplace, rms., all linen, tile bath, kitch. Oriental rugs, gr. piano. 1765 Bernside, N. of Hollywood Blvd.

5-RM. modern, new home, beautifully furnished, 2 bedrooms, extra bed, entrance to Laurel Canyon. HO. 6576. 203 Laurel Lane, after 1 p.m. Mon.

6-RM. beaut. furn. bung., o'stuf., 3 lovely bdrms., nice yard. $100; above Holly. Blvd. HOLLY RENTAL BUREAU. 6641 Holly. Blvd. HO. 0925.

6 RMS., HOLLYWOOD HILLS. Marvelous view, 2-story bung. Double gar. $150. HE. 6220.

8-RM. beaut. stuc., elegantly furn. Gar. Quiet loc. nr. cars, stores. H.W.H. $85. Adults. 6611 Lemon Grove.

5-RM. 2-sty. stucco, slp. pch. newly furn. 2124 N. Highland. GR. 7999.

LOVELY, roomy, well furnished, $45; unfurnished $35. Garage. 6266 Waring ave. West Hollywood.

3-ROOM lge. sl. of dbl. bung. ex. wall paper. 1342 N. GOWER.

6 ROOMS, cutest place in Hollywood. 1045 HILLHURST AV. 597283.

3-ROOM rear bungalow. $35. Furnished, 2 rms. (Indiv. 1116 N. Alexandria ave. 5392739.

5-RM. 2 beds, $55. 1511 nr. 8th. Garages, phone, nr. West'n & Sta. Monica blvd. 1904 N. Serrano. Adults.

2-RM. bung., exquisite overstuffed furn. Gar., yard, walk to car, shop, park & bus inc. $60 N. FAIRFAX.

5-RM. sunny bung., bedrm., ex. bed. Gar. & yard. Adults. 2 blks. to car. Pickford studio. 7260 FOUNTAIN.

5-RM. sunny bung., 2 beds, ideal loc. LARGE bedrm. 1239½ Fountain ave.

HILLSIDE Hollywood beautifully furn. grand piano, oriental rugs, fireplace, unit heating. Owner will rent to responsible people. $225 per mo. 1 year. RUSSELL, HE. 2137.

BEAUTIFULLY furnished 1-rm. Spanish stucco; large studio living rm., baby grand piano, radio, bedroom, tile bath. Gas, elec. $300 per mo. Tel. W. Hase Co. OX. 1179.

$75 to small family. No. of Blvd. furn., new, 2 bdrms., 2 baths, attractive, gar. 2144 Canyon Drive

MRS. CARR
HOLLYWOOD Rental SPECIALIST
6327 Hollywood Blvd. Call HE. 9266

FURNISHED OR UNFURNISHED
O'CONNOR & CO.
GR. 2244. 6005 SUNSET BLVD.

HOLLYWOOD owner's charming home. Beaut. furn. by 2 baths. 2 baths. Rent $250. GR. 6526, GR. 2751.

Hollywood Rentals
GR. 6601. GR. 6402.

$40 PER MO. Nicely furn. house, 2 bedrooms, gar. OR. 1534.

South and Southwest —25-B

6-RM. mod. bung., well furn., overstuff. suite, piano. Installed. Call Kay at 4608 ORCHARD. UN. 3066.

5-RM. furnished bungalow, gar., water pd. 806 W. 80TH ST.

5-RM. nr. car line. 1½ car. Close Exc. Par. Gar. $45. 3734 Wisconsin st.

4-RM. cottage, garage, ½ blk. park & U.S.C. $40. 3756 S. Figueroa.

South and Southwest —25-B

$40—CLEAN nicely furn., 4-rm. bung. Close in. 1 blk. car. 1 Jefferson. 3427 TALLMAN. HE. 9472.

North and Northeast —25-Y

6-RM. nice furn. house, gar., beaut. view. 4062 Meridian. GA. 44898.

SPLENDIDLY furnished home. Garage. Fine loc. to car. $30 to $40 month. GA. 6226. Eve. GA. 9149.

TO LET—BUNGALOWS—In Courts

Furnished —24½-G

4-ROOM bungalow in attractive court, overstuffed furn. $57.50. 570 N. Alta Vista. Hwd.

4 RMS. bung., 2 beds, $55. W. Adams dist. 2260½ Ellendale Pl. DR. 8961.

4-RM., 2 bedrms., h. & bks. Westlake Pk., $29. S. Carondelet. DU. 42859.

4-RM. frt. bung., o'stuf., beds., pb. $37.50. 1744 N. Cente Hollywd.

3 ROOMS, 2 beds, high, sunny, view, $55 to $70. Coronado Court, 250 S. Coronado st. FI. 3151.

3 RMS., 2 bdrms., close in, 418 E. 29. $30-$32. 50-$35. Apply 141 W. 27

SPANISH GARDEN COURT
$55. 3 rms., 2 beds, overstuffed furniture, in bath shower. See Janitress, Hollywood Court, 6c fare. OL. 4514.

1398 EDGECLIFFE DR.

$45-$40. 4 rms., beaut. furn., suit able for 2 or 3 persons. M. F. E cars, ½ blk. W. Fig. 733 W. SANTA BARBARA.

628 N.

EQUIPMENT—

5 Radio for $59.50
ne Walnut Top
onsole Radio
completely equipped as quality, selective dia- plete means nothing las ome even. till 9. Saturdays

Mfg. Supply Co.
SO. BROADWAY
10th & Bdwy.

ADIOLA
6-tube from flight socket.

BATTERIES
$20.88. 10 mos. to run. 3 Branch, 346 S. BR. 74311. V. PICO, at Hoover. ...ce-tube, runs from light ...ump, all screens, ...Portable, factory to you. ...ice war. Comparison in- ...n & FITZGERALD, 2608 ...ne, cor. 4th ave. VE. 4194. ...is till 9:30. Sun. 10 to 5. ...Branch, 10612 HAW. BLVD.

UINE HARKNESS
"A" from electric Light, ...d mahogany cabinet, with ...Buyer, take up payments ...ore you pay. Call or write ...but everything is guar- ...Furniture to suit the ...Terms to suit. 60 S. ...MILLER, Dept. 4. 311-313 W. 3d s.

DESKS
CHAIRS
ENTIRE SUITES
COMPLETE OFFICE EQUIPMENTS
"LOW-RENT" LOCATION
NEW AND USED EXCHANGES
400 S. Los Angeles

TEN OFFICE
OF OAK, MAHOGANY AND NUT FURNITURE
DESKS, ALL SIZES
DESKS, TABLES
CHAIRS, ASSORTED
SOLD AT AUCTION
TUESDAY, P.M. 2:30
W. 11th ST.

RENT 1-TUBE, NEW. ALEY'S COST. ADDRESS ...MISES OFFICE.

SEE OR CALL
FOR EVERYTHING
IN OFFICE FURNITURE
See the FOUNDATION quartered oak! Sat. 10 ...

848 S. HILL ST.

Used Office Equip.
BIG NEW CHIEFTAIN
USED OFFICE FURNITURE OF EVERY TYPE
DESKS, CHAIRS, FILING CABINETS
THE LIKE.
Amazingly Low

NEW FIRCHE AIR COMPRESSOR
NEW LOW PRICES
LIBERTY 6-1
BARKER Bros.

Used Office Furniture
733 SO. SPRING

Desks Safes
ON HAND
The most complete assortment of used office furniture and safes in Los Angeles. Buy, sell or exchange with us. Let us come to you. Quick, fair prices for your used furniture in any quantity, large or small. Phone us today. Ask for Mr. Ellis. Ellis Desk & Safe Co. 1117 W. 3rd st. MA. 1178

Used Office Furniture
Desks, Chairs, Safes, Files, Tables, Typewriters, Adding Machines, Check Writers, Dictaphones, Mimeographs, Addressographs, Duplicators, Cash Registers, Time Clocks, Etc.
Office Specialty Co.
Broadway at 8th st. VA. 5225

Used Clothing
Bought. VA. 5225

CLOTHING CO. PAYS HIGH FOR CLOTHING
Men's and Ladies' Suits, Shoes & Hats. 1117 S. MAIN ST.

Jewelry—Pawn Tickets
For Sale—Diamonds and Individuals
$50-$100—Call at Once
Room 308, Grabam Bldg.
111 W. 7th ST. MA. 2194.

Diamonds. Jewelry —$4-B
Watches. Pawn Tickets
For Sale—Diamonds and Individuals
$50-$100—Call at Once
Room 308, Grabam Bldg.
111 W. 7th ST. MA. 2194.

DIAMONDS, all sizes, in ...ffering bracelets, pins ...other articles of jewelry ...but bargains. We buy ...or sell on commission. ...see us. MARSHELL & ...Broadway, Room 308, ...

WANTED—Diamonds, ...ewelry, watches, etc. ...Will pay more than ...Call, write or phone ...Room 308, Grabam ...111 W. 7th st. MA. 2194.

$150 MAN'S Diamond ring, ...price $250. Also Elgin ...Good as new. Call ...

Antiques. Art Goods
ROUND tea cloth, 104 in. ...cut wk. & lace, cut and ...

Flowers. Trees. Plants
Florist in Westwood ...grass trees 4-16 ft. ...5-8 ft. Lawns cut ...urns 1-4 ft. Flowering ...boxwood, roses. Shrubs ...trees & evergreens. ...truck. Will move, ...water sprinkling sys- ...equip. Gardeners to ...tend the sale. Phone ...BR. 3887.

GEORGE'S NURSERY CO.
Trees, shrubbery, plants ...of fine nursery stock ...retail. GR. 7191. ...9041 SANTA MONICA ...

HARRY'S NURSERY
Shrubbery, potted plants ...direct selling. Open ...Wednesday for win ...Sunday. 1 mile ...Sawtelle. Phone ...

Lumber. Bldg. Materials
Electrical Fixtures
Wholesale direct to you ...Fixtures, Supplies, ...Material. Send for ...Catalog. Free. ...WASHINGTON ELEC. ...1117 S. Hope st. ...

LUMBER BARGAINS
Siding ..... $ 4.50 ...Redwood ceiling ..... 4.50 ...Shiplap ..... 4.50 ...Mfr. per M. ...Builders & Contractors ...Tube—Basin—

BARGAINS—SALVAGE from ...Mackey Kessler ...GARAGES built to ...price. HONBOLT ...438 E. 3rd st. ...

TOILET outfits, $18.50. ...Sink rough, $10.50. ...Water heater, $15.50. ...Lumber, Bldg. Mat. ...ELDG. MOVING & ...Jefferson at Main. ...LUMBER prices ...Lumber, Bldg. Mat. ...ridge Lumber Co. ...

Garden. Farm. Dairy
FERTILIZERS for Fruit ...Dealers. E. Orange. ...

Horses. Mules. Etc.
15 HOUSES at cor. Soto ...mod. 4-room bungalow ...Hollywood. Eagle ...Huntington Park ...Magic Fuel Co. ...

FOR SALE—Pair of ...Wilshire district. ...Packard ...

FRAME house, 2 ...for sale. ...

FOR SALE—Pair of ...Wilshire district. ...Packard ...

WELL broke 5-yr. ...Wilshire. ...

FOR SALE—Pair of ...Wilshire district. ...Packard ...

Kelley Kar Co. ...

PIERCE ARROWS
ALL MODELS, $300 TO $4000.
E. J. SAVAGE, 1200 S. HILL.

BUICK 5-Short touring, sport road- ...ster, small payment, bal. ...
PACIFIC, 1118 S. MAIN.

REPOSSESSED automobiles, standard ...makes, guaranteed, ...prices, terms. 1630 S. FIGUEROA.

Touring Cars for Sale —40-A

BUICK tour., late '24, overhauled & refinished, in 2-tone lacquer. New tires, $495. 1858 S. Flower. WE. 9124

BUICK, don't buy a car, new or used, until you come to 842 S. Figueroa.

SWAPS—
All Sorts —39

"SPARKLETTS"
is a safe water
for your children to drink.
HOUSEWORK YOURSELF TO HEALTH
PURITY UNQUESTIONED
It's Certified.

Bldr.-Owner Must Sac.
Artistic 7-rm. home, fast growing district, living rm., 16x25, lot 50x136. Dbl. gar., patio, fountain, pergolas, stones, etc. Built right, $8000; what for dn. payment? OX. 3423.

WHAT HAVE YOU
As down payment on 10 acres clear land in Coin. River Basin? Total price $1000. Phone WE. 6818.

40 A. nr. Fresno, imp., underground irrig. 5 house, ips, barn, all fenced. Peach, 2 paved sts. Bank acpt. $15,000, $4150 cash to handle. Try for anything. Owner, 1256 W. 8th st.

$14,000 trust deed for late model coupe, 530 W. 9 st. Mr. Edwards. TU. 7447.

200 A. hill land near L. A. $45. What am I offered. 206 Llewellyn Bldg.

BEAUTIFUL new 5-rm. stucco, clear. What for dn. payment. Own., DE. 46279.

MY equity $10000 in 4-rm. frame house. Want late model coupe. VE. 5031.

$500 LOT equity in Ontario, bal. $250 at $10 mo. What have you? 3204 10.

GOOD ELECTRIC WASHER to trade. What have you? WE. 9548.

BEAUTY parlor, sell or trade for clear lot or house. GR. 6811.

GOOD property near bus. in Fullerton. Want bung. W. Hollyd. GL. 4827.

3 RMS., furn. real est. ofc., stucco, will trade. WH. 6311. EM. 8743.

I LOVE San Diego & trade. Address J. box 350, Times Branch.

$50 Bear lot, $276, want auto. Goddess. 1437 E. Wright st.

AUTOMOBILES
AUTOMOBILES, ETC.— Miscellaneous —40

5980
SUNSET BLVD.
GUARANTEED CARS
Down Pm't.

Hudson '25 Coach	$ 395
Hudson '24 Coach	295
Hudson '26 Brougham	595
Hudson '25 Sedan	495
Hudson '25 Brougham	595

OTHER MAKES

	Full Price
Chev. '26 Touring	$ 575
Chev. '24 touring	295
Star '26 Coupe	395
Ford '26 Coupe	365
Ford '26 Roadster	295
Jewett '25 Spec. Roadster	595
Mercer '22 Roadster	495
Automobile '21 Peerless	295
Oakland '26 Coach	795
Dodge '25 coach	775
Hudson Touring	95
Jewett '23 Touring	295
Maxwell '23 Touring	195
Studebaker Touring	395
Diana '25 Roadster	$1050

MANY OTHERS
HOLLYWOOD USED CAR DEPARTMENT

USED CARS
THAT ARE UNUSUAL
RE-NEW-ED CADILLACS SOLD WITH A DON LEE GUARANTEE.
A wide variety of other standard makes, from Fords at $245 to fine cars and sights. Prices to meet the purse.
Hundreds will testify to Don Lee's unusual used car values.
LIBERAL G.M.A.C. TERMS.
DON LEE
Cadillac Distributor over 20 years.
Stores:
1078 W. 7th st. DU. 1180.
Figueroa and Pico. WE. 3795.
OPEN EVENINGS

942 SO. HOPE ST.
AUTOMOBILES
Low Prices On Terms
Fords, Chevrolets, Buicks, Dodges, Studebaker, Jewett, Nash, Cadillacs, Overlands, Star. 100 cars to choose from.
ROADSTERS—COUPES
SEDANS TOURINGS
Walter M. Murphy Motors Co.
942 SO. HOPE ST.
Open evenings & Sundays.

1927 STUTZ sedan	$1500
1926 Stutz brougham, steel	1100
1926 Stutz 5 roadster	750
1926 Packard sedan	1450
1926 Marmon speedster; 2-pas.	1450
1926 Cad. 61, 7-pass. sedan	1000
1926 Marmon sedan	800
1926 Stutz 7-pass. tour.	600
1926 Velie tour.	125
1925 Velie tour.	250
1924 Paige brougham	750
1921 Marmon 4-pass tour.	275

All of these cars are in A-1 condition. Priced to sell.
Open nights and Sunday.
Walter M. Brown, Inc.
8123 SUNSET BLVD. HE. 1184

BOZZANI'S
18TH ANNIVERSARY SALE NOW ON
MOST EVERY POPULAR MAKE OPEN AND CLOSED CARS
100 USED CARS MUST BE SOLD REGARDLESS OF COST
BOZZANI'S BONA-FIDE BARGAINS
637 N. Broadway
OPEN SUNDAYS & EVENINGS.

DODGE SPECIALS

1927 Coupe, just like new	$925
1927 Special Road., like new	795
1927 Tour., practically new	745
1927 "Six" Sedan, perfect	795
1926 Coupe, used very little	695
1926 Rdstr., special, original	695
1926 Tour., special, original	595

ABOVE FULLY GUARANTEED
Kelley Kar Co., 1534 S. Figueroa.

FORD SPECIALS

1926 Rdstr., original finish	$295
1926 Tour., original finish	345
1926 2-door Sedan, refinished	445
1926 Rdstr., repainted	345
1924 Tour., repainted	195
1923 Tour., refinished	95

ALL FULLY EQUIPPED
Kelley Kar Co., 1534 S. Figueroa.

CHEVROLETS
All models and types, 30 days' free service and new-car guarantee, costs you no more. Why take a chance? Kennedy's Chevrolet deal.
1163 S. Main. 4618 S. Vermont.

BUICK SPECIALS

1926 Standard Sedan, like new	$1195
1926 Standard Coupe, a steal	1095
1926 Standard Coupe, extras	945
1925 Master Coach, original	895
1924 Master Touring, refinished	445

ABOVE FULLY GUARANTEED
Kelley Kar Co., 1534 S. Figueroa.

OAKLAND SPECIALS

1927 Sport Tour., like new	$885
1927 Sport Rdstr., extras	895
1924 Sport Tour., khaki top	495

ABOVE FULLY GUARANTEED
Kelley Kar Co., 1534 S. Figueroa.

PIERCE-Arrow rdstr. Ser. 80, also coach, must sell one or the other. Can arrange a little time, but no trade. Ask for Mr. Sorrell's cars. 3. Wilshire Garage. 3422 W. 6th.

WE have several wonderful buys in standard make autos. Buicks, Studebakers, Dodges, Chrysler. 200 to choose from.

1911 W. 7TH ST.

THREE STUDEBAKERS
1925 Standard brougham, steel $895
1925 Special victoria, like new 895
1924 Spec. rds., beaut. duotone 545
Keller Kar Co., 1534 S. Figueroa.

CHRYSLER SPECIALS
1927 70 Rdstr., 800 miles ..... $ 995
1926 70 Coach, original fin. 1145
1926 70 Rdstr., practically new 1045
1925 70 Tour., a real buy 645
1926 70 Royal Coupe, original 1195

ABOVE FULLY GUARANTEED
Keller Kar Co., 1534 S. Figueroa.

NASH SPECIALS
Nash 1926 special sedan $1045
Nash 1926 advance rdstr. 1045
Nash 1924 rdstr., duotone 495
Kelley Kar Co., 1534 S. Figueroa.

PIERCE ARROWS
ALL MODELS, $300 TO $4000.
E. J. SAVAGE, 1200 S. HILL.

BUICK 5-Short touring, sport road- ...ster, small payment, bal. P. S.
PACIFIC, 1118 S. MAIN.

REPOSSESSED automobiles, standard makes, guaranteed, easy prices terms. 1630 S. FIGUEROA.

Touring Cars for Sale —40-A

BUICK tour., late '24, overhauled & refinished, in 2-tone lacquer. New tires, $495. 1858 S. Flower. WE. 9124

BUICK, don't buy a car, new or used, until you come to 842 S. Figueroa.

AUTOMOBILES, ETC.— Miscellaneous

Touring Cars for Sale —40-A

Buick 1925 Touring
Gold Seal with new tires and splendid shape. $595.

HOWARD AUTOMOBILE CO.
1630 S. Figueroa. TU. 5543.

CADILLAC new series phaeton, practically brand new car, fully equipped and guaranteed, $900 down, balance HOLLYWOOD CADILLAC DEALER. 1648 S. Vine. HO. 5142.

CADILLAC 59 phaeton, balloon tires. Grusss air springs. A very good buy. $450, terms. 5916 HOLLYWOOD. HE. 1191.

CHEVROLET 1925 tour., new duco finish, good tires, $395, easy terms. BALDWIN'S LOT, 1124 S. Figueroa.

CHRYSLER 58 TOUR., '26, reconditioned, original finish, balloon tires, snap, $195 down. WE. 6048.
READ THE TRUTH TELLING TAG
GREER-ROBBINS. 434 W. Pico.

Dodge Brothers Touring
1924. In exceptionally nice condition throughout, good tires. $475.
GREER-ROBBINS COMPANY
Dodge Brothers Motor Car
1534 S. Figueroa. Open Evenings.

Dodge 1925 Touring $525
Perfect condition, new duco finish, new balloons. Terms. $150 down.
BEN FAHY
827 So. Figueroa. Open eves. Sun

DODGE sport tour., new duco, new bumpers, wind wings, beautiful condition. $595. $140 down. KELLEY MAXWELL. 1858 S. Figueroa.

FLINT '25 SER. TOUR. Mod. 55, original thruout, has had wonderful care. Only $145 dn. Bal. easy.
READ THE TRUTH TELLING TAG
GREER-ROBBINS. 1015 S. Figueroa.

FORD TOURINGS
20 1926's from $250 to $325, all balloons equipped, some practically brand new. Easy terms. 1234 S. OLIVE. WE. 8735. Open eve., Sun.

FORD '27-'25 touring, $295. Sedan, $395. Coupe, $295. Terms. 1234 S. Olive. WE. 8735. Open eve., Sun.

"At the Sign of the Big Tent"
Central & Slauson. JU. 2240.

GRAY 1924 touring. New finish, good tires, splendid mechanically. Only $140. Easy terms.
BALDWIN'S LOT, 1124 So. Figueroa

HUP tour., very late series. Finish like new, natural wood wheels new balloon tires, bumpers and other extras. Only $295, upholstery perfect. 30-day free service. $645.
GREER-ROBBINS, Mun. Dist. 1546 S. Olive. WE. 8735.

LINCOLN late model phaeton, 6 balloons, beautiful Duco, $2500, exact condition. Bal. $1049 or trade. Marmon Co., 4449 Sunset. GR. 1171.

Marmon 1923 Touring
in splendid condition throughout, has every conceivable extra. A genuine warning at $325. Easy terms.
HOWARD AUTOMOBILE CO.
1234 So. Figueroa. WE. 8617.

MARMON 1926 74 tour. perfect. A beauty. Sacrifice. $1495. Hollywood Marmon Co., 4449 Sunset. GR. 1171.

Nash '25 Tour. $685
New Duco finish, new tires, wind wings, bumpers, motometer, etc. Guaranteed 6 ways guarantee. Terms. TROY USED CAR DEPT. BR. 6740. 1123-24 S. Figueroa. Open Eves.-Sun.

NASH '26 MOD. TOUR. Adv. 4 reconditioned, refinished, loaded with extras. W. 9241. Open Eves.-Sun.

READ THE TRUTH TELLING TAG
GREER-ROBBINS, 1140 S. Flower.

Olds. Tour. "4" '24 $235
New paint & tires. Mech. A1.
SHERWOOD'S. 118 W. PICO

OLDS 4 sport tr., A-1 mech. Duco, tires A steal, $325. Terms. $75 down. CENTRAL AX. 4460.

PACKARD 6 sedan, Almost like new. A big bargain. FRED C. TRICKEY, 345 E. 2nd, Pomona. Ph. Pomona 1400. Res. 1

PACKARD 6 tour., new Feb. '24. Perfect. $1000, terms. Reduce $10 a day until sold. 2951 S. Hoover.

PAIGE 6-70 de luxe 4-pass. sport touring, like new, original finish and tires, run very little, cost $1475, will sacrifice for $950, liberal terms.
GARAGE, 823 S. Figueroa.

Roamer "6" Late '23
Sport tour., mech. perfect, $495.
SHERWOOD'S. 118 W. PICO.

Studebaker 1924 Tour.
$375
LIGHT SIX
Pretzel wheels, bumpers, other extras, good finish, and tires. Prices and terms right. See
PR...TON MOTOR COMPANY,
1845 S. Figueroa. WE. 8343.

STUDEBAKER Touring Sedan, regular duplex model has had very little service, practically new in every detail, beautiful two tone finish, accessory equipment. Must sacrifice this beautiful car at once. $745. Terms. $115 down. W. 9241. Open Eves.-Sun.

STUDE. '25, 86 duplex-chassons — 3 to choose from, all in good condition, balloon tires, bumpers, etc. Priced specially at only $595 each. DON LEE, 7th & Bixel. Fig. at Pico. Open evenings.

STUDE. '24 Lt. 6 Tr., $445.
Cleveland '24 Tr., duo, $475.
W. P. HERBERT CO.
1110 S. Flower. WEstmore 0232.

STUDEBAKER, '25 DUPLEX-PHAET. Practically new rubber, new paint. Mechanically perfect. A bargain. SCHIM MOTOR SALES CO.
4707 S. Broadway. YOrk 4710.

STUDE. '24, Sp. 4 tour. Here is a genuine buy that will not stay on the floor long. Priced at only $595. DON LEE, 7th & Bixel. DU. 1140. Open evenings.

STUDE. '24, Sp. 4 tour. A very fine car priced especially at only $695. DON LEE, Fig. at Pico. WE. 8795. Open evenings.

STUDE. DUPLEX PHAET. '25 ...Just take up old contract. $10 per mo. W. P. PICO.

'24 REO touring, reconditioned, new paint, good rubber, a buy, $575. Terms. 5916 HOLLYWOOD. HE. 1187.

Roadsters for Sale —40-B

Buick 1926 Roadster
Sport Model. Gold Seal "Master 6." Original & genuine throughout. HOWARD AUTOMOBILE CO.
1234 So. Figueroa. WE. 8617.
Try Gold Seal" Buick.

Buick 1926 Roadster
Gold Seal standard 6. Fully equipped, new tires. G.M.A.C. terms.
HOWARD AUTOMOBILE CO.
1234 So. Figueroa. WE. 8395.
Buy a "Gold Seal" Buick.

Buick 1925 Roadster
Popular "Gold Seal." Fine original finish, new tires, $1095. Terms.
HOWARD AUTOMOBILE CO.
1630 So. Figueroa. TU. 5542.

CHEVROLET 1926 roadster, it's a real snappy buy.
V. BALDWIN, 1417 S. Figueroa

CHRYSLER 70 ROAD '26, very slightly used, fully equipped, real snappy job, $1250 dn. WE. 9241.
READ THE TRUTH TELLING TAG
GREER-ROBBINS 434 W. Pico.

CHRYSLER 70 ROAD. '27 ser. Small mileage, fully equipped. Very classy. Today's special, $1445 dn. WE. 9241.
READ THE TRUTH TELLING TAG
GREER-ROBBINS, 1140 S. Flower.

CHRYSLER SPORT ROADSTER 70-75 Mod. $850, worth $1050.
Best running Chrysler in L.A.
1242 S. Alvarado. RE. 8946.

CHRYSLER 70 roadster '27, $300 miles, $750 equity or $375. Owner, 4222 SUNSET DR. 5298424.

CHRYSLER 60 rdstr., brand new car, fully equipped, must sacrifice, $235 down. 2727 SUNSET BLVD.

CHRYSLER 70 roadster, 1927, $750 equity, $750 or $375. Owner, 4222 SUNSET DR. 5298424.

DODGE Special Roadster, 1927 series, new car, driven only 300 miles. Will sell at tremendous sacrifice. Accept old car in trade. Liberal payments arranged. $1195 down. 507 S. Flower.

DODGE '25 Rdstr., a little beauty. Bumpers, wind wings, run very little. Must sell $495. $170 dn. DON LEE, 7th & Bixel. Fig. at Pico.

DODGE SPORT ROSTR. 1925 ...275 down.
1248 S. ALVARADO. RE. 8946.

DODGE Sp. '25 Rd., new paint, mech. perfect, $245. $65 down. Bal. 12 mo. 1234 S. Flower.

DODGE, don't buy a car, new or used, until you come to 842 S. Figueroa.

FLINT Sport Roadster, latest 1925 series, like new. Special lacquer finish, balloon tires, extra seat. $795. Liberal ymts. arrg. $185 dn. 507 S. Flower.

FORD ROADSTERS
Twenty 1926 Ford Roadsters from $275 to $325. Are reconditioned! Others needed; some with extras and all dolled up. Balloon tires. Can be bought on easy terms. 1234 S. Olive. WE. 8735. Open eves. & Sunday.

FORD Rd. Lt. '25, Balloons, Ducksteel. Perfect mech. Sacrifice.
1248 S. ALVARADO. RE. 8946.

Ford '25 Roadster. $245
Balloon tires. $24 W. Pico.

FORD 1926 rdstr., used very little. Sacrifice for quick sale, $245, terms. 1237 7th. DU. 8562.

HUPMOBILE 6 Sport Roadster, 1927 ser., very latest, new car, driven only few miles. Many extra. Tremend. sac. of over $400 saving. Liberal ymts. arrg. $795 dn. 507 S. Flower.

JORDAN roadster. Great line 8. In every detail this car is like new, carefully driven only a few thousand miles. Has every extra imaginable, also runnin seat. Will sacrifice for $1200 if taken immediately. 1569 S. FIGUEROA. WE. 4451.

MARMON chummy roadster, '25. Seats five. Good condition. New paint, many ext. Full price $475. WA. 6083

AUTOMOBILES, ETC.— Miscellaneous

Roadsters for Sale —40-B

Marmon 2-Pass. Speedster
Late model, Burbank top, 2 spot lights, highly renickeled, bifex bumpers, windwings & other expensive extras. The price is sure to appeal to you.
"A SAFE PLACE TO BUY"
FELTON MOTOR COMPANY
1240 S. Figueroa. WE. 8441.

JORDAN Light 8 Sport Roadster, latest 1926 ser., practically brand new, driven only few hund. mi. Every possible ext. Must sac. at once. Easy terms. Principals only. 507 S. Flower.

MOON SPORT ROSTR. '26
$300 equity, $100.
1248 S. Alvarado. RE. 8946.

NASH Advanced 6 Sport roadster, very latest 1926 series, like new, fully equipped. Has 7 main-bearing motor, runs like new, every extra. Will sacrifice at tremend. disc. or over $425. Liberal ymts arrg. $285 dn. 507 S. Flower.

NASH 6 SERIES ROAD., adv. ...new, duco fin., balloon tires, fully equipped. Only $295 dn. WE. 2175.
READ THE TRUTH TELLING TAG
GREER-ROBBINS, 1015 S. Figueroa

OLDSMOBILE 4 Sport Roadster, 1927 series, only few weeks old. Has every extra. Tremendous sacrifice. Easy terms. Liberal ymts. arrg. $285 dn. 507 S. Flower.

OLDSMOBILE 6 Sport Roadster, 1927 series, practically brand new, driven only few miles. Has every extra. Must sell at once. Payments arrg. $175 down. 507 S. Flower st.

Packard "8" Road. $2000
Our special this week.
DOUGLAS M. NASH, INC.
Hollywood Packard Dealer.
7046 Hollywood Blvd. GR. 2134.

RICKENBACKER 6 SPT. RD., '24.
$150 down.
1248 S. ALVARADO. RE. 8946.

RICKENBACKER 6 SPORT RD. Duco perfect. $175 down.
1248 S. ALVARADO. RE. 8946.

STUDEBAKER Standard Six Sport Roadster, latest 1926 series, de luxe, new car, driven only few miles. Has special bumpers, wire wheels. Must sacrifice immediately. Liberal payments arrg. $285 dn. 507 S. Flower.

STUDE. 1924 RDSTR. $425. A REAL BEAUTY.
2027 S. FIGUEROA

STUDE. Spec. Rds., late '24, real good looking model, balloon tires, finish like new, natural wood wheels new balloon tires, bumpers and other extras. 2 spl. upholstery perfect. 30-day free service. $645.
GREER-ROBBINS, Mun. Dist. 1546 S. Olive. WE. 8735.

LINCOLN late model phaeton, 6 balloons, beautiful Duco, $2500, exact condition. Bal. $1049 or trade. Marmon Co., 4449 Sunset. GR. 1171.

Nash '25 Tour. $685
New Duco finish, new tires, wind wings, bumpers, motometer, etc. Guaranteed 6 ways guarantee. Terms. TROY USED CAR DEPT. BR. 6740. 1123-24 S. Figueroa. Open Eves.-Sun.

NASH '26 MOD. TOUR. Adv. 4 reconditioned, refinished, loaded with extras. W. 9241. Open Eves.-Sun.

READ THE TRUTH TELLING TAG
GREER-ROBBINS, 1140 S. Flower.

Olds. Tour. "4" '24 $235
New paint & tires. Mech. A1.
SHERWOOD'S. 118 W. PICO

OLDS 4 sport tr., A-1 mech. Duco, tires A steal, $325. Terms. $75 down. CENTRAL AX. 4460.

PACKARD 6 sedan, Almost like new. A big bargain. FRED C. TRICKEY, 345 E. 2nd, Pomona. Ph. Pomona 1400. Res. 1

PACKARD 6 tour., new Feb. '24. Perfect. $1000, terms. Reduce $10 a day until sold. 2951 S. Hoover.

PAIGE 6-70 de luxe 4-pass. sport touring, like new, original finish and tires, run very little, cost $1475, will sacrifice for $950, liberal terms.
GARAGE, 823 S. Figueroa.

Roamer "6" Late '23
Sport tour., mech. perfect, $495.
SHERWOOD'S. 118 W. PICO.

Studebaker 1924 Tour.
$375
LIGHT SIX
Pretzel wheels, bumpers, other extras, good finish, and tires. Prices and terms right. See
PR...TON MOTOR COMPANY,
1845 S. Figueroa. WE. 8343.

STUDEBAKER Touring Sedan, regular duplex model has had very little service, practically new in every detail, beautiful two tone finish, accessory equipment. Must sacrifice this beautiful car at once. $745. Terms. $115 down. W. 9241. Open Eves.-Sun.

STUDE. '25, 86 duplex-chassons — 3 to choose from, all in good condition, balloon tires, bumpers, etc. Priced specially at only $595 each. DON LEE, 7th & Bixel. Fig. at Pico. Open evenings.

STUDE. '24 Lt. 6 Tr., $445.
Cleveland '24 Tr., duo, $475.
W. P. HERBERT CO.
1110 S. Flower. WEstmore 0232.

STUDEBAKER, '25 DUPLEX-PHAET. Practically new rubber, new paint. Mechanically perfect. A bargain. SCHIM MOTOR SALES CO.
4707 S. Broadway. YOrk 4710.

STUDE. '24, Sp. 4 tour. Here is a genuine buy that will not stay on the floor long. Priced at only $595. DON LEE, 7th & Bixel. DU. 1140. Open evenings.

STUDE. '24, Sp. 4 tour. A very fine car priced especially at only $695. DON LEE, Fig. at Pico. WE. 8795. Open evenings.

STUDE. DUPLEX PHAET. '25 ...Just take up old contract. $10 per mo. W. P. PICO.

'24 REO touring, reconditioned, new paint, good rubber, a buy, $575. Terms. 5916 HOLLYWOOD. HE. 1187.

Roadsters for Sale —40-B

Buick 1926 Roadster
Sport Model. Gold Seal "Master 6." Original & genuine throughout. HOWARD AUTOMOBILE CO.
1234 So. Figueroa. WE. 8617.
Try Gold Seal" Buick.

Buick 1926 Roadster
Gold Seal standard 6. Fully equipped, new tires. G.M.A.C. terms.
HOWARD AUTOMOBILE CO.
1234 So. Figueroa. WE. 8395.
Buy a "Gold Seal" Buick.

Buick 1925 Roadster
Popular "Gold Seal." Fine original finish, new tires, $1095. Terms.
HOWARD AUTOMOBILE CO.
1630 So. Figueroa. TU. 5542.

CHEVROLET 1926 roadster, it's a real snappy buy.
V. BALDWIN, 1417 S. Figueroa

CHRYSLER 70 ROAD '26, very slightly used, fully equipped, real snappy job, $1250 dn. WE. 9241.
READ THE TRUTH TELLING TAG
GREER-ROBBINS 434 W. Pico.

CHRYSLER 70 ROAD. '27 ser. Small mileage, fully equipped. Very classy. Today's special, $1445 dn. WE. 9241.
READ THE TRUTH TELLING TAG
GREER-ROBBINS, 1140 S. Flower.

CHRYSLER SPORT ROSTR. 70-75 Mod. $850, worth $1050.
Best running Chrysler in L.A.
1242 S. Alvarado. RE. 8946.

CHRYSLER 70 roadster '27, $300 miles, $750 equity or $375. Owner, 4222 SUNSET DR. 5298424.

CHRYSLER 60 rdstr., brand new car, fully equipped, must sacrifice, $235 down. 2727 SUNSET BLVD.

CHRYSLER 70 roadster, 1927, $750 equity, $750 or $375. Owner, 4222 SUNSET DR. 5298424.

DODGE Special Roadster, 1927 series, new car, driven only 300 miles. Will sell at tremendous sacrifice. Accept old car in trade. Liberal payments arranged. $1195 down. 507 S. Flower.

DODGE '25 Rdstr., a little beauty. Bumpers, wind wings, run very little. Must sell $495. $170 dn. DON LEE, 7th & Bixel. Fig. at Pico.

DODGE SPORT ROSTR. 1925 ...275 down.
1248 S. ALVARADO. RE. 8946.

DODGE Sp. '25 Rd., new paint, mech. perfect, $245. $65 down. Bal. 12 mo. 1234 S. Flower.

DODGE, don't buy a car, new or used, until you come to 842 S. Figueroa.

FLINT Sport Roadster, latest 1925 series, like new. Special lacquer finish, balloon tires, extra seat. $795. Liberal ymts. arrg. $185 dn. 507 S. Flower.

FORD ROADSTERS
Twenty 1926 Ford Roadsters from $275 to $325. Are reconditioned! Others needed; some with extras and all dolled up. Balloon tires. Can be bought on easy terms. 1234 S. Olive. WE. 8735. Open eves. & Sunday.

FORD Rd. Lt. '25, Balloons, Ducksteel. Perfect mech. Sacrifice.
1248 S. ALVARADO. RE. 8946.

Ford '25 Roadster. $245
Balloon tires. $24 W. Pico.

FORD 1926 rdstr., used very little. Sacrifice for quick sale, $245, terms. 1237 7th. DU. 8562.

HUPMOBILE 6 Sport Roadster, 1927 ser., very latest, new car, driven only few miles. Many extra. Tremend. sac. of over $400 saving. Liberal ymts. arrg. $795 dn. 507 S. Flower.

JORDAN roadster. Great line 8. In every detail this car is like new, carefully driven only a few thousand miles. Has every extra imaginable, also runnin seat. Will sacrifice for $1200 if taken immediately. 1569 S. FIGUEROA. WE. 4451.

MARMON chummy roadster, '25. Seats five. Good condition. New paint, many ext. Full price $475. WA. 6083

AUTOMOBILES, ETC.— Miscellaneous

Roadsters for Sale —40-B

Marmon 2-Pass. Speedster
Late model, Burbank top, 2 spot lights, highly renickeled, bifex bumpers, windwings & other expensive extras. The price is sure to appeal to you.
"A SAFE PLACE TO BUY"
FELTON MOTOR COMPANY
1240 S. Figueroa. WE. 8441.

JORDAN Light 8 Sport Roadster, latest 1926 ser., practically brand new, driven only few hund. mi. Every possible ext. Must sac. at once. Easy terms. Principals only. 507 S. Flower.

MOON SPORT ROSTR. '26
$300 equity, $100.
1248 S. Alvarado. RE. 8946.

NASH Advanced 6 Sport roadster, very latest 1926 series, like new, fully equipped. Has 7 main-bearing motor, runs like new, every extra. Will sacrifice at tremend. disc. or over $425. Liberal ymts arrg. $285 dn. 507 S. Flower.

NASH 6 SERIES ROAD., adv. ...new, duco fin., balloon tires, fully equipped. Only $295 dn. WE. 2175.
READ THE TRUTH TELLING TAG
GREER-ROBBINS, 1015 S. Figueroa

OLDSMOBILE 4 Sport Roadster, 1927 series, only few weeks old. Has every extra. Tremendous sacrifice. Easy terms. Liberal ymts. arrg. $285 dn. 507 S. Flower.

OLDSMOBILE 6 Sport Roadster, 1927 series, practically brand new, driven only few miles. Has every extra. Must sell at once. Payments arrg. $175 down. 507 S. Flower st.

Packard "8" Road. $2000
Our special this week.
DOUGLAS M. NASH, INC.
Hollywood Packard Dealer.
7046 Hollywood Blvd. GR. 2134.

RICKENBACKER 6 SPT. RD., '24.
$150 down.
1248 S. ALVARADO. RE. 8946.

RICKENBACKER 6 SPORT RD. Duco perfect. $175 down.
1248 S. ALVARADO. RE. 8946.

STUDEBAKER Standard Six Sport Roadster, latest 1926 series, de luxe, new car, driven only few miles. Has special bumpers, wire wheels. Must sacrifice immediately. Liberal payments arrg. $285 dn. 507 S. Flower.

STUDE. 1924 RDSTR. $425. A REAL BEAUTY.
2027 S. FIGUEROA

STUDE. Spec. Rds., late '24, real good looking model, balloon tires, finish like new, natural wood wheels new balloon tires, bumpers and other extras. 2 spl. upholstery perfect. 30-day free service. $645.
GREER-ROBBINS, Mun. Dist. 1546 S. Olive. WE. 8735.

LINCOLN late model phaeton, 6 balloons, beautiful Duco, $2500, exact condition. Bal. $1049 or trade. Marmon Co., 4449 Sunset. GR. 1171.

Nash '25 Tour. $685
New Duco finish, new tires, wind wings, bumpers, motometer, etc. Guaranteed 6 ways guarantee. Terms. TROY USED CAR DEPT. BR. 6740. 1123-24 S. Figueroa. Open Eves.-Sun.

NASH '26 MOD. TOUR. Adv. 4 reconditioned, refinished, loaded with extras. W. 9241. Open Eves.-Sun.

READ THE TRUTH TELLING TAG
GREER-ROBBINS, 1140 S. Flower.

Olds. Tour. "4" '24 $235
New paint & tires. Mech. A1.
SHERWOOD'S. 118 W. PICO

OLDS 4 sport tr., A-1 mech. Duco, tires A steal, $325. Terms. $75 down. CENTRAL AX. 4460.

PACKARD 6 sedan, Almost like new. A big bargain. FRED C. TRICKEY, 345 E. 2nd, Pomona. Ph. Pomona 1400. Res. 1

PACKARD 6 tour., new Feb. '24. Perfect. $1000, ter

HOUSES—For Sale

South and Southwest —30-B

BARGAIN
6-ROOM
BUNGALOW
1250 W. 45TH ST.
$8500 TERMS
OWNER OR. 9361

Beautiful View Park
$8750
35 MINUTES FROM 7TH & BDWY.
$900 DN.—$85 PER MO.
HOMES IN THIS DISTRICT UP TO $30,000. SEE THIS HOME TODAY. STRICTLY UP TO THE MINUTE. CALL MR. ADAMSON. WE. 0251 for appointment.

SPECULATORS
This property is $4000v underpriced. 10-room double bungalow. 3-room house in rear. Tiled baths, and showers. 2-car garage. Income $105 per mo. Total price $8500. Mtge. $2000. If you have cash, now is the time to get a pickup. Owner on premises. Courtesy to agents. 124 E. 59TH ST. THI. 1591.

BARGAIN
$10,000 home. Beautiful mahogany finish, 4 rooms, bathroom, hardwood floors, double garage, shrubbery, lawns. A home you would be proud of. Use pass key for front door of 1721 W. 41st Place, near Western. Owner, Vitinity 2791.

7-Rooms, $6500
On LaSalle near Santa Barbara Western corner must sacrifice, reduces price $2000. Terms to suit. A steal. You must hurry.
1101 S. Western Ave. UN. 7020

SACRIFICE. $5474. BY OWNER
5 rms., breakfast nook, 5908 9th ave. Modern. Gar., lawns, shrubs, hi ground, all st. improvements in. Small down payment. 2405 CRENSHAW. KEL. 6307.

2 Houses 6 & 4 Rms.
Big lot nr. Broadway & 62nd. Reduced from $7500 to $5995. Biz street. 5406 S. Vermont. YO. 2516.

DBLE. BUNG. 51ST ST.
Why buy a single? Lot value easy $2000. Total $7500, only $1000, dn. Call 5800 S. Vermont. YO. 2611.

5-ROOM NR. 54TH
Between Vermont & Hoover, small dn. payment, $34 mo. Total, $4000 Call 5580 S. Vermont. YO. 2611.

SUE one, we give you one throw furniture in. 2 houses, 4-rm. & 2-rm. dbl. gar. 50x191, lot. Just off Vermont, $1000 dn. Price $5600. 7934 S. Vermont. TH. 1393.

Must Sell 5-Room House
No reasonable offer refused. OWNER. TH. 9156.

1931 W. 70TH ST.
Artistic modern 5-room stucco. ¼ blk. west of Western. Exclusive residential district, wonderful home on moderate terms. YOrk 4614.

FOR SALE. $8750. 7-rm. home in New Vermont square. Full tile bathis, tile kitchen, ½ inch hardwd. floors, tiffany walls, owner on premises. 1824 W. 43RD PLACE.

Steal This! 5-Rms. $2750.
Modern hdwd. firs., big lot, just off Brdy. nr. Florence. Broke, must go east. 4429 S. VERMONT.

$750 DOWN. Wilton Pl. near 43th st. 5 rooms & breakfast room, hardwood floors, tiffany walls, owner on premises. 1824 W. 43RD PLACE.

Steal This! 5-Rms. $2750.
Modern hdwd. firs., big lot, just off Brdy. nr. Florence. Broke, must go east. 4429 S. VERMONT.

$750 DOWN. Wilton Pl.,

PERTY—

an home site from avocados. ful La Habra; ...ment now at ...nanship. Garage, ...top; suitable for ...living room, New F.C.A. close to ...laying hens, $500 ...and hatches. 40 ...oranges from ...from Foothill Blvd. ...mediately. Expert ...chickens and rabbit ...you to take off ...work, your income ...ure request will ...formation and pictures ...2 acres. Planted ...plums, peaches ...able for chickens or ...Tujunga Canada Blvd., It's in Arcadia.

Evans Realty Co.
206 S. Myrtle. Opens 9 to 5.

DE LUXE
CHICKEN RANCH 17 ac. ...from L. A. It's the finest thing ...The answer 2 years. Dream of a ...Beaut. 6 rms., tile ...bkwd. firs., fireplace, ...bank barn, etc. ...1 or 2 blks. to school, cars. Surrounded ...groves & estates. ...mats. from road; garden, ...hens, breeding ...houses, Aver. yrly. ...gallons/day U to enjoy life to the ...Pr. $16,000. $2,650 cash, ...migr. taken in payment. ...by A. Harrington. Huntington Park ...Blvd.

YOU WON'T BELIEVE IT TILL YOU MAKE ME PROVE IT
A real modern stucco home of ... rooms and garage on 2 lots. Fruit trees. Very close to Van Nuys. Owner ...houses; the very best of ...Don't be disappointed as you ...too late. Only $5,500 ...Please do not waste time ...the price. R. Owner, 6... Nuys Blvd., Van Nuys. Call ...Phone TR. 8471 or GL. 2141.

MY rabbit ranch, ... hutches, equipment, ... for 400. Must ... Will sacrifice ... Owner, 1... terms. Box 172, Van Nuys, Cal.

NEW mod. house, good ... Terms. Box 1352, Van Nuys, Cal.

(COUNTRY PROPERTY—
For Sale

20-ACRE GROVE
GENTLEMAN'S ESTATE
WONDERFUL HOME
12-rm. stucco mansion, 4 ... $ baths, 2 maid's rms. ... ants' quarters. 28x20 living ... with open fireplace. Every ... modern. Beautiful ... well constructed. Garage ... flowers & shrubbery. Sit. ... cement walks, lawns, ... with elec. pump. This is ... cheerful home for large ... one of the finest school ... on high ground, overlooking ... valley; close to ... markets, and a very short drive ... A.M. This property can be ... $26,000 less than actual cost to ... Don't waste any time if you ... the above, as it may be ... by others. Call Sandlin, ...
Why Pay the Premium?
Do you know that in many ... and farms we have for sale ... San Joaquin Valley, you can ... much more and better ... the same price. Ideal ranches ... farms in a country where prices are ... population. Free trips ... First come, first served.
MILLER & LUX, INC.
843 Subway Term. Bldg.
MUtual 8512.

RANCHO SANTA FE
Information regarding price and terms will be given. Appointment may be made to be shown over property. Reservation at the guest house may be made through this office. Owner will have one 14-inch estate with terms. FRED W. JOERS, 1121 Security Bldg. In Monrovia, Duarte, Glendora, Azusa, Covina, Arcadia, Alhambra, Pasadena, Sierra Madre, Whittier, La Habra, Fullerton, Orange, Santa Ana, Tustin, Garden Grove, Anaheim, Buena Park, Long Beach, Redondo, Hermosa, Manhattan, Inglewood, Venice, Santa Monica, Hollywood, Glendale, Burbank, San Fernando, Van Nuys, Reseda, Encino, Tarzana, Canoga Park, Chatsworth, Newhall, Saugus, Palmdale, Lancaster, Victorville, Riverside, Corona, Pomona, Ontario, Upland, Cucamonga, Alta Loma, Etiwanda, Rialto, San Bernardino, Redlands, Yucaipa, Beaumont, Banning, Hemet, San Jacinto, Perris, Elsinore, Lake Elsinore, Temecula, Murrieta, Fallbrook, Escondido, Vista, Oceanside, San Luis Rey, Carlsbad, Encinitas, Del Mar, La Jolla, San Diego, Coronado, National City, Chula Vista, Imperial Beach, Calexico, El Centro, Brawley, Imperial, Calipatria, Holtville, Yuma, Blythe, Needles, Barstow, Victorville, Hesperia, Lucerne Valley, Yucca Valley, Twentynine Palms, Indio, Coachella, Thermal, Mecca, Desert Hot Springs, Palm Springs, Cathedral City, Palm Desert, Indian Wells, La Quinta, Thousand Palms, Rancho Mirage, Palm Desert

MORTGAGES—Trust Deeds —77

ATTENTION—

INDIVIDUALS
FINANCE COMPANIES
BROKERS

Second T.D.'s secured by owner occupied homes, built direct for owners. Comparative discounts to average excellent yield. Amounts $500 to $4000. Will make collections if desired. Inquiries invited.

B. E. WERMINGHAUS
6179 Van Nuys Blvd., Van Nuys.

$500 DISCOUNT
1st. MTG.——8% INT.

Will sell a $6500, first mortgage for $6000. Runs 3 years, interest 8%, security, 7 rooms, 2 baths, Spanish type stucco home, located in Beverly Hills, 200 ft. from Wilshire Blvd. Value $14,000. This is a guaranteed construction loan.
ROBERT A. KLEIN & CO., Inc.
WILSHIRE BLVD. AT SAN VICENTE.
Opposite Carthay Center.
Phone Oregon 1241.

WE have several 1st mortgages for sale, $2000 to $7000 7% maturing 1½ to 3 years.

Meline Bond and Mortgage Co.
Brokerage Department.
706 S. Hill st. TR. 6451.

S-T-O-P S-P-E-N-D-I-N-G

These monthly payments you receive on MORTGAGES, TRUST DEEDS & CONTRACTS. We will give you cash for them. Quick action. No escrow. Established 1911. FRIENDLY & PYBURN
1022 Van Nuys Bldg. VAn. 1917.

10 First Trust Deeds
$2,500 Each
8% Interest, 3% Disc.

New, thoroughly mod. stucco home. Hardwood floors, tile bath & sink. All improvements in.
MR. JACKSON—Mutual 2371.

5% DISC. AND 8% INT.
1st mtgs. and 1st lien T.D.s.
$ 3,500 8%, 2 years, value $ 7,000
6,000 8%, 3 years, value 10,000
4,250 8%, 3 years, value 9,000
$2,750, 8%, 3 years, value 6,000
$5,000, 8% 3 years, value 150,000
California Finance & Bldg. Co.
4413 W. 2nd st. WA. 9300.

$30,000. Second—Wanted

I am in the market for one purchase price T.D. in the amount of $30,000 to $40,000 or several small T.D.s at 12%. W. L. EPLER, DU. 1000. WA. 2438.

5% DISC. PURCHASE money mtg. $27,000, 3 yrs., 7%.
Income prop., close in. W. Adams district, lot 50x150, double frontage, improved 2-fam. concrete and brick bldg. value $40,000. See Mr. Goodholme at 209 W. 5th st. Room 702. TR. 5878.

MORTGAGES and trust deeds for sale. We have a continual supply of very desirable paper in small or large amounts. Monroe's values are on a rock foundation.
WILSON REALTY CO.
309 S. Myrtle, Monrovia. Main 555.

2nd T. D. LOANS, 12%

No commission or bonus.
DAVIS—TRinity 6249
202 CHAPMAN BLDG.

WANT $40,000, 7%, 3 yrs., 1st mtg. on Wilshire Blvd. business, improd. $90,000 valuation. Must be in Beverly Hills. For further details call Mr. Dupuy at
LOU DERMLK CO. OX. 4763.
747 Wilshire Blvd., Beverly Hills.

WE BUY, SELL AND TRADE in Mortgages and Trust Deeds. See us before trading elsewhere. Can save you money. PACIFIC SOUTHWEST LOAN & MORTGAGE CORP.—418 Rives-Strong Bldg. TR. 5472.

7% MORTGAGES 7%

For good conservative bank loan mortgages write E. E. GARD, Pres. First Nat. Bank Bldg., Glendora, Cal.

TRUST DEEDS (SECOND LIENS) $350, $500, $1000 and $1200. DUE 1 TO 3. VERY CHOICE HOMES SOUTHEAST. NEED CASH. DISC. HEAVY. 1220 W. 42th st. VE. 8178.

FOR sale, trust deed $2250 at 8% subject to 1st mtg. $3250 on 4-rm. bungalow, gar. Disc. $450.
Gifford, 5444 5th ave. VE. 8362.

FIRST mtgs., 6% and 7% on new 7-rm. bungalow, will discount. 140 N. POINSETTIA PL., nr. Beverly Blvd. GR. 4178.

WE BUY TRUST DEEDS, OUR OWN MONEY, BRING YOUR PAPERS.
MOORE & HARRAH
810 STOCK EXCH. BLDG. MI. 4772

TRUST deed, bal. $2950, 3%. Pays. $45 mo. Paid on 15 mo. Will dis. 25%. Need cash. 2001 W. 48TH ST. VE. 2694.

TRUST deed, balance $3650, 8%, pay. $40 mo. Will disct. 25%, good security and equity. 1216 W. 2 mos. 2001 W. 48TH. VE. 2697.

MONEY at once for trust deeds and mortgages. Bring papers, get cash. 209 GRANT BLDG. MU. 8920

WE buy mtgs., T.D.s, contract with or own money; quick action no brokerage. 403 Edwy. Arcade Bldg.

$2920, 8%, T.D., 30% disc., due in 18 mos. Owner, TU. 2957. Res. RO. 8022.

TRUST DEEDS BOUGHT for CASH
SOLD WITH GUARANTEE.
PASHLEY Invest Co. 1118 S. Main.

3-YEAR trust deed, $3400, 7% interest. Will discount 27% for quick sale. Call OR. 1515.

$1000 FIRST trust deed, 30 acres, valued $6000. 8 & 6%. FARGO, OR. 1221.

NO DISCOUNT LOAN
Private party buys T.D.'s & mtgs. 1st or 2nds. Have $10000. ME. 6914.

PRIVATE party has cash for good mtgs. & T. deeds. Give details. Address J, box 640, Times Branch.

$1200 T.D. 25% dis. $2900 T.D. 30% dis. to $2440. 25% dis. Olson 1376.

A CHOICE $1000 T.D. 8% int. 25% disc. 7211 S. Gaffey st. TH. 1374.

$3000 1st mtg. pays 8%; disc. 25%. TH. 2148. YO. 2448 eve.

$1400 T.D. 8% int. 25% disc., all due 5 yrs., 6-r. mod. home, DE. 7144

$2938 T.D., 25% DISC.
AX. 2403. TO 5 DAILY.

$1000 T.D., $30 mo., 8% int. Disc. $500. No brokers. FR. TH. 4404.

$10,000 2ND lien T.D. on close-in West Side property. Van. 5324.

DON'T sacrifice your T.D.'s. We have ready buyers. TH. 4494.

$1450 for $2000 T.D. on 2 lots, cor. 2 houses. 130 W. 106th st.

STOCKS AND BONDS— Miscellaneous —78

HAVE valuable California public utility corp. stock, pays 8%. Exchange a portion for good industrial security, or sell for cash. Address G, box 168, Times Office.

MINES AND MINING— Miscellaneous —80

WANTED — Rock salt deposit. K. Fobes, 102 Pac. S.W. Bank Bldg., Pasadena, Cal.

$50 FOR long lease on good gold placer ground nr. L.A. OWNER, 130 S. Bdwy., Rm. 503, 12 to 4.

BEST free gold prospect in State. 60 A. Mariposa Co. Very liberal terms. Address H. box 58, Times Office.

BUSINESSES

HOTELS, ROOM'G HOUSES For Sale, Exchange, Etc. —81

For Sale —81

PHONE YOUR WANT-ADS TO THE TIMES NO CREDIT ARRANGEMENT NECESSARY. COURTEOUS, EXPERIENCED AD-TAKERS, DAY AND NIGHT. WILL HELP YOU WITH YOUR COPY, IF DESIRED. MEtropolitan 0700

NEW hotel, 50 rms., income $1100 mo. Rent $575 mo. Lease 10 years. Close in. SACRIFICE. Might consider part trade. Address J, box 324, Times Branch.

12-ROOM downtown apt. hotel, long lease, low rent. Net $500 mo. $3000 puts you in business.
E. H. CLINTON CO. DR. 0178.

18-ROOM hotel, close in. Al furnishings, long lease, cheap rent. Rents 17, water, heat buy in L. A. only $1200. 5th st. Realty. 124 W. 4th st.

18-ROOM hotel, close in. Al furnishings, long lease, cheap rent. H. and C. water, heat buy in L. A. only $1200. 5th st. Realty. 124 W. 4th st.

18-RM. boarding house, every convenience. New furniture. Long lease. Wonderful Westlake locn. No vacancies. Easy terms. TU. 6560.

HOTEL, 61 rms., close in, full price $12,500, cash & exch. Crankshaw, 325 S. Figueroa. TU. 2732.

ROOMING House, 12 rooms, close in, W. 9th st. $950, $600 down. Home & good income. Call 618 W. 8TH ST.

18 ROOMS, clearing 200 monthly. Price $950, only $400 down. Cheap rent. Call 209 Delta Bldg. 426 Spring

LADY wants partner, $15,000. Income paying hotel. 201 Grant Bldg.

WILSHIRE dist. beaut. 18-rm. brick ing house. Always full. DU. 6247.

HOTELS, ROOM'G HOUSES For Sale, Exchange, Etc. —81

For Lease —81-B

FOR LEASE, 3-story brick and basement storage or warehouse, 54,000 square feet. Central downtown location. Mr. Phillips. HO. 7190.

Wanted —81-W

WANTED—To buy hotels & rooming houses. Tamagawa Co., 326 E. 1st. TU. 4745.

SEVERAL $200 clear lots L.A. co., trade for furn., inc. or an 1st pmt. Address Ox box 466, Times Branch.

BUNGALOW COURTS— For Sale, Exchange, Etc. —81½

BRAND new stucco, 16 unit unfurn. court, 2 rms. each, tile bath & sink. 15 minutes to Bdwy. LONG LEASE. FINE TERMS to right party. 419 N. Vendome. Owner, C. E. Green. TR. 8285.

FURNITURE & LEASE of high-class 12-unit bungalow court. WA. 3441.

APARTMENT HOUSES— For Sale, Exchange, Etc.

For Sale —82

FURNITURE & lease, new brick apt. of 45 rooms, cost $14,000 to furnish a few months ago. In hands of estate. For quick sales will take $5000 cash, total price. Call TRinity 2501.

60 HOMES—$8500, TERMS
Nr. Westlake, new bldg., 30 mod apts., overstfd. fur., always full, lease $10 rm. Nets $450 mo.
SHULTZ, 321 W. 3rd. VA. 8313.

44-RM. apts. Heirs live in Wisconsin, say sell lease & furniture, best offer. Consider some exchange. 3049 W. Pico. EM. 8822.

For Exchange —82-A

I OFFER TO OWNERS ONLY
My downtown 76-rm. fur. apt. h. Inc. $14,000 at $85,000. Mtg. only $21,000, 7%, for new 50-60 rm. W. S. for same. About same value. Address H, box 288, Times Branch.

Wanted —82-W

WANT lease & furnishings of apartment or hotel, will exchange 160 A. fine Imperial Valley land at $200 per acre. Bank loan $5000, or 90 A. peach orchard, near Little Rock. Partlinger, 311 Story Bldg. VAn. 2966.

BUSINESS INVESTMENTS— All Kinds —84

Miscellaneous —84

OWNER retiring & will sacrifice good real estate business. Fine ground floor location. On main blvd., near Ambassador Hotel. Good lease, low rent. Fine office with splendid window display. Will pay big. Might consider young energetic experienced man as a partner. Some cash needed. DU. 1453. Eve. RO. 6362.

A GOOD PAYING BUSINESS
We believe there are a lot of people who have good property to trade for good paying business, and if they would come and talk with us, we may be able to make them a good deal. We have some exceptionally fine places of this kind.
W. S. RATTRAY & CO.,
400 Title Ins. Bldg. 5th & Spring.

A CHANCE FOR YOU

Local corporation offers an opportunity to acquire an interest in an enterprise needing capital, to persons who want quick returns. This is a real opportunity and requires quick action. No oil or real estate, but a downtown business. For appointment, call TR. 0319.

AN OPPORTUNITY TO INVEST — An incorporated downtown dance cafe in the heart of the new theatrical dist. is offered to a limited number. This cafe is along entirely different lines & will fill a long-felt want in L. A. If you want action & quick results, call at 215 Financial Center Bldg., 7th & Spring, 9 a.m. to 12 a.m. Ph. TR. 0319 for appt.

SUCCESSFUL real estate broker will pay good salary and commission & part interest in business to reliable man or woman, for office duties. $2500 required, subject to a 90-day trial. Send phone number for interview. Address F, box 491, Times Branch.

BRANCH MANAGER

For large manufacturing co. Permanent connection. $350 per mo. Must have good refs. and $1200. Investment secured. Give phone number. Address F, box 128, Times Office.

EXCEPTIONAL BUSINESS CHANCE
Large manufacturing company wants representative for Southern Calif. Business well established & stocked, will require about $5000 to hdl. Address Times, box 402, Long Bch.

Neon Gas Tube Signs

Oppor. for 2 live-wire salesmen to share in natl. profits of Neon-tube elec. display signs. $500 cash buys int. in co. Future possibilities unlimited. WA. 2950.

A REAL GOLDEN OPPORTUNITY for partner in an Official Advertising Publication. Huge profits in about 3 months, followed by other publications equally valuable. Permanent revenue without risk. Address J, box 336, Times Office.

FOR SALE, CHEAP. Stock clothing, shoes, fixtures, and lease, best location, fine opening for permanent business. Cost $45000, address 545 3RD ST., San Bernardino.

CAPITAL FOR FINANCING—
If you are planning to organize a company or sell stock, see HITCHCOCK CO. (Estab. over 7 yrs.) 713 Ins. Exch. Bldg., 8th & Olive.

BUSINESS woman or man for estab. business, full charge of office, small investment req. Salary. Give phone, exper. & references, 1st letter. Address K, box 402, Times Branch.

CONTROLLING interest in country bank for sale, located in wonderful farming section. For particulars write C. E. CAPPS, President, Bank, Salida, Cal.

BOTTLE water route for sale, 7 yrs. established business, a money maker. K. M. HUGHES, GA. 4215, 8 a.m.

ASSOCIATE pleas. Hollywd bus. $150 pd. start. Great future, small inv. 6948 HOLLYWOOD BLVD.

BUSINESS OPPORTUNITIES Of Many Kinds —85

Miscellaneous —85

Would you pay $625 cash and $20 per month to secure an income of approximately $2,400 each year for the balance of your life?

California Grapefruit Growers, Inc. 1310 Pershing Square Bldg.

SAN DIEGO
One of the fastest growing cities on the Pacific Coast. A well established manufacturer opening a branch desires the services of a financially responsible party to take charge. The finest product of its kind on the market. Sells through plumbers, contractors, hardware stores and direct. If you want a strictly first-class proposition, investigate at once. Our Los Angeles store in the same line will give full details. No promoters, brokers or get-rich-quick artists need apply. No obligation whatsoever in making a complete investigation. Give telephone number and interview will be arranged at Los Angeles store. Address H, box 79, Times Office.

OLD-established Los Angeles industrial undergoing reorganization wants to interview sound, substantial man of standing with view in mind of filling two vacancies on Board of Directors. Investment required, fully secured. Satisfactory salary arrangement. Profit possibilities unusual and a real future for the right man. See Mr. Barkwell, 403 Board of Trade Bldg., 111 West 7th street.

BUSINESS man or one capable of handling manufacturing plant. Chemical knowledge an asset. Investment $10,000. No competition. Quite profitable. Address F, Basserman, 3721½ Eagle st.

$500. Fudge & candy factory, 2 stands $200 candy, tested, 1500 lbs. or 15,000 bars. CA. 6161, even.

RILEY'S special peanut brittle. 16c lb. 6611 San Pedro st. TH. 4375.

In Alphabetical Order —85-A

AUTO service sta. partner, $10 day each. No exp. nec., if worker. Small inv. fully secured. Trial. $588 HOLLYWOOD BLVD.

AUTO repair partner. No exp. necess. if mech. inclined. Net $10 day each. Small inv. 1447 SUNSET BLVD.

Auto Repair, Bat. Sta., estab. bus. ½ int. 6432 Santa Monica Blvd.

AUTO Camp for sale, 14 cabins, store. 934 DALTON AVE., Azusa, Cal.

AUTO camp, 14 cottages. Sacrifice, cash or trade. 2116 E. Florence.

AUTO repairs, battery & tire service for sale. Inv. $1200. 4134 CENTRAL. HU. 7227.

BAKERY and delicatessen, opportunity for someone with a little capital. Have cash, business 12 months. 1945 HILLHURST AVE.

BAKERY, sweet shop, fine for man & wife or 2 ladies. Cheap rent. 1051 W. 6th St. Cash or terms.

BAKERIES for sale, trade or rent, Chas. Schulz & Co., Bakery Engrs., 204 S. 4th st. 10th floor. TU. 4462

BATTERY shop partner. No exper. necess. if willing to work & learn battery & elect. work. Need steady man. Will set $50 wk. each to start. Small inv. with me, to right party. 1447 SUNSET BLVD.

BATTLE Creek treatment room, established 10 yrs. in excellent location, 20x-, complete. Rea. $75. 4787

BEAUTY parlor, 6 booths, heart studio dist, Hollywd. Doing good biz. Address H, box 112, Times Branch.

BEAUTY parlor, fine loc., exc. equip, 4 booths, good bus., chp. rent. $300 bals. 6211 HOLLYWOOD BLVD.

BRICK YARD

Going business. Well established; equipped with latest machinery & buildings. Adding machinery to double capacity for early 1927 trade; title will stand strict investigation. 125,000 terms. 1030 S. Broadway.

CAFE, bargain at $7500, half cash. Will take good car. Good steady business. 5-yr. lease. Cheap rent. Oliver Cafe, 816 Palmo ave., Whittier. (Or. 5442 after 7:30 p.m.)

CAFE mgr. sal. and half profit, car unnecessary, fine bus. Small inv. req. 6401 Selma ave., Hollywood.

CAFE—We have a good one, seating 20, for $975, 408 S. Spring, R. 515.

CANDY factory, estab. 4 years, long lease, fine corner, cheap rent. Will take entire output of factory, will teach you the business. Price $2000. Terms. 1503 VENICE BLVD.

CANDY store with stock of all kinds of candy and A-1 fountain. A money maker. Will sell at cost. 1815 S. Pedro. Call after 6PM.

CIGAR stand, best loc. dntn., exc. Meyer, 124 W. 4th st. Room 213.

CLEANING & pressing business, Hollywood, good lease & location, clears $300 month. Season just starting. Best opportunity in town. Have other business & must sell. Owner. Address J, box 250, Times Office.

CLEANING & laundry bus., liv. rms. furnished, rent or sell. $1150. 1717 FIDELITY SALES CO., 812 W. 6th

CLEANING & laundry, best loc., 7% profit $4500. Sell ½, $2500. Bal. $1200. Own. is sick. 234 Bradbury Bg.

CLEANING plant for sale at a sacrifice. Don't miss this. Apply 1537 N. ALEXANDRIA. 595631.

CLEANING, pressing, tailor shop. Fine opportunity. 1406 Maple ave.

COFFEE shop in Hollywood, fine loc. Good location, good lease, low rent. 1621½ CAHUENGA.

CONFECTY., clears $500 monthly. Price $650; only $400 down, nice living rooms, will give trial, rent $51. Call 209 Delta Bldg. 426 Spring.

CONF. & cafe, whole or ½ int. Easy terms. Bar. Owner, 2151 W. Wash.

CONF., fountain and lunch; furn. apt. Sickness compels sac. 4901 E. Mowry

CONF. lunch 12 pump fount. Nr. schl. liv. trms. other bus. 2913 S. MAIN

DELICATESSEN, Hollywood, low overhead, finest fixtures, clearing $4000 yr. Books open for inspection. Trial to prove. Pr., $9000. 418 W. 9 st.

DENTAL OFFICE. Ritter equipment for rent cheap. Cor. 8th & Hill.

DRUG store, 21 mi. from L. A. Doing $65. Rent only $40. No compt. Price only $1500.
W. S. HENDERSON
211 Grant Bldg. VAndike 8495.

DRUGGIST—I have corner store for rent at best intersection in city. Will help finance.
Owner, Mr. Conan, 7121 S. Main st.

DRUG store, good town, close to L.A. Corner. Rent $50, 5-yr. lease. $7000 handles. 408 S. SPRING, Rm. 515.

DRY goods store, well established. Owner ill, must sacrifice. No reasonable offer refused. 5203 S. MAIN

FRUIT STAND FOR LEASE, 70 ft. on Pico near Major cor. $50 month
5900 PICO BLVD.

FRUIT stand, in busy mkt., cor. loc. Priced to sell. 7126 S. BRDWY.

FURNITURE store for sale. Best location. Priced right for quick sale. P.O. BOX 616, San Bernardino, Cal

GARAGE FOR LEASE

New building in Wilshire-Hollywood district. Day and night storage. Day storage alone will pay rent. 10-year lease, cheap rent. See Mr. Blaine.
W. I. Hollingsworth & Co.
TRinity 9651. Realtors.
Hollingsworth Bldg., 4th & Hill.

GARAGE FOR SALE
A well-equipped garage, 50x115 ft. in size, on main L.os Angeles, San Francisco and Yosemite highway and situated in the center of the growing little San Joaquin Valley city, Atwater, Merced County. Purchaser may have same on very reasonable terms after a substantial payment has been made. Price $12,000. Address all communications to E. L. Walter, Atwater, Calif.

GARAGE, WELL-PAVING business. Paint shop, top, body and machine shop, all completely equipped. 1656 N. Western ave. HO. 0557.

GARAGE, 90 cars, elite $15 storage, rents $700, 5-yr. lease, $25000 bdls. WALLACE, 416 W. 8TH. R. 1306-7

Gas Super Station

Very latest style steel bldg. & equ. Handle Rich. & Ethyl gas. Battery & repair shops. Excel. loc. & rent only $1051 mo. One of finest places in L.A. & live man can clear $500 mo. $4000 full price. $2500 cash & good terms. 1200 S. Hill st.

GAS STATION, $1300
2-yr. lease, rent $50; overhead $2.50 day. Clearing $200 mo. A real buy.
RICH, THE GARAGE MAN
606 Chamber of Comm. Bldg.

GAS STA. 5-yr. straight lease, 5 departments, 4 pumps, large corner Net profit $500; rent $95 per month Pumps 500 gallons day. 5c margin. Terms. 7641 SANTA MONICA BLV.

GAS Sta., 2 visible pumps, cost to build $4000, doing big bus., sell for $2500 or best offer this week. Terms. Better see HARMAN, 2522 W. Wash

GAS sta., only $500 down, profit $200 mo. 5-yr. lease. 408 S. SPRING.

WALLACE, 416 W. 8 RM. 1306-7

GAS sta. 500 gal. gas day, $750 mo. rent, $2000 cash. 4200 W. 3RD. VA. 7145.

GAS station, will give good lease to responsible party. 408 S. SPRING. Rm. 515.

BUSINESS OPPORTUNITIES Of Many Kinds —85

In Alphabetical Order —85-A

GAS station, 2 pumps, compr. tower, rent rms., 2 yr. lse., $75 mo. $1500 cash. 8222 AVALON BLVD.

GENERAL merchandise business for sale. Wonderful opportunity for wide awake party in good farming section, owner wishes to retire. Investment about $22,000. Write MRS. C. E. CAPPS, Salida, Cal.

GRILL, 24-hour service, thoroughly & expensively equipped, rent $80, long lease, wonderful location & estab. business, $2500, small amt. cash. 830 Chapman Bldg. VAn. 5887.

GROCERY AUCTION

Large corner grocery and vegetable stand, completely equipped, and known as THE MARKET PLACE, 2132 S. San Pedro st. Will be sold at auction as a GOING BUSINESS Friday, February 18th, 10 a.m. Terms cash. Owner must sell. Stroube-Lennerd Co. AX. 0915. Trask. 8205

GROCERY STORE, biggest snap ever advertised. If can get quick action will sell my grocery & fruit business, averaging $80 cash year 'round, at very low price. Lease runs 2½ yrs. See MR. O'CONNOR, 241 S. ALVARADO.

GROCERY, delicatessen & bakery, doing fine business. Good fixtures and fresh stock. Want bus. lot or T.D. Have other business to attend to & am not a grocery man. Owner, 4315 S. BROADWAY.

GROC. Mod. liv. rms. Big community trd. Restricted, dist. No compet. $70 da. Chance dbl. bus. with meals. Small inv. 2145 W. WASHINGTON.

GROC. cor. Est. 15 yrs., good fixt., Fresh stock, cash pr. $1750. Sales $45 a day. Can be dbld. 3000 S. SAN PEDRO.

GROC. Cor. Est. 15 yrs. Good fixt. Fresh stock. Sales $45 day. Can dbl. Cash pr. $1750. 2000 S. San Pedro.

GROCERY & meat market. Open front. Good 2-yr. lease. Cash business. Veg. dept. leased. Call Owner, GA. 8548.

GROC., mkt. Leaving for Toledo, 8mi. east. Info. Cash bus. over $125 day. Wood locs. Good fixt. VE. 8301.

GROCERY & mkt., nice clean stock & fixt. Dir. Sac. Bldg. cheap rent. $3500 req. 801 VENICE BLVD.

GROCERY, neighborhood store. No chain-store competition. $950 full price. 408 S. SPRING, Rm. 515.

GROCERY, mkt. & veg. Biz bus. Best loc. Your chance for a bargain. Meyer, 124 W. 4th. Room 213.

GROCERY, cash bus. cor. loc., good lease. Est. 18 yrs. Owner. 7437 W. 79TH ST.

GROC. real opp. for live man. Open front. No fix. to buy. Cheap rent. Act quick. 1438 E. 7th. Vernon.

GROCERY, clearing $260 monthly. Price $850, only $500 down. Rent $30. Call 209 Delta Bg. 426 Spring.

GROC. in pub. mkt. Good neighborhd. trade, compl. fixt., $750 stock inv. 5514 S. San Pedro. TH. 1447.

GROCERY, veg. & meat, old estab. corner, doing $4000 mo. $4500 will handle. Owner, 4961 MONETA AV.

GROC. Information free. ALL stores, Grocers' Fixt. Co., 412 So. L.A. st.

GROCERY, clean stock money-maker. Other business. 840 W. 41ST.

LAUNDRY (hand) & machinery, for sale or lease. Complete. Good business for hustler. See this. Call 241-6429-J after 5:30 p.m.

LUNCH room, seats 40, $75 daily rept. Price $450 cash. Owner recently crippled, must sell. $1750, tms. 1903 W. 9TH ST.

LUNCH rm., seats 24, mod. equip., liv. rms., stand, accept. 1349 W. 64

LUNCH, 10 stools, tran. cor., cheap rent. Moneymaker. 6724½ S. Bdwy.

LUNCH, 8ns for 2; living rms., $250 handles, EZ tms. 4209 S. Bdwy.

MFG. bus., must sell, acct. sickness. Good money maker. Only $1300. Address box 324, Times Branch.

MANFGR. Want man some money. (Draw $92.50 wkly.) Ref. 201 Grant Bldg.

MARKET (public) finest in S. Pasadena at huge sacrifice. Owner seriously ill; must sell or trade. Inquire 1128 S. FAIR OAKS AVE., So. Pasadena Phone ELL. 2396. Terrace 4674.

MEAT market, 3 WORKERS, 3 REFRIGERATORS, CONTINUOUS MEAT CASES, BARGAINS IN RE-BUILT USED BOXES AND CASES. CITY REFRIGERATOR CO., 27TH AND ALAMEDA. RI. 8468.

MEAT market in live grocery store, fully equipped. Cheap rent. $2200. Cor. loc. 104 W. Jefferson.

MEAT market, Going K., will sell. Loc. 6th st. Main and Alhambra. $1000 cash req. Bal. easy terms.

MILLINERY, unusually attract. Same owner, select clientele. Priced right. Other interests. WH. 0121.

NEWS agency, exclusive four best dailies, thriving business, 2000 and surrounding communities, all magazines, circulating library, stationery, candies, confections. Best location, postoffice. $2000, half cash. By owner, old resident, who has other large local interests needing attention. Address H, box 146, Times Office.

ORANGE juice store, busy transit location, Broadway, nr. 7th. Reasonable overhead. Priced to sell by owner. Address K, box 434, Times Branch.

ORANGE drink stand, for sale or exchange, for full details, address H, box 146, Times Office. Hill st.

PARTNER wanted, manuf. bus. est. number years & ready for expansion; invest. $10,000, req., is your, to be refunded if not satisfied after 90 days. Visible assets over $10,000; meet principal, 1030 SO. BROADWAY.

PARTNER, lady or gentleman, can have opportunity of home and independence in pantry, investment, $2000, in well paying enterprise, will be safeguarded. Address J, box 116, Times Branch.

PARTNER, must have a party interested in the business to manage same. Will sell ½ interest in business established 3 years and now paying 200%, for $2000 cash. Phone GL. 3131 for appointment.

PARTNER, ½ interest in old-established office business. A wonderful opportunity for the right party. Will arrange a satisfactory drawing account. See Mr. Cooper, 401 Hibernian Bldg., 403 S. Spring.

PARTNER mfg. Moving picture mchs. & operating Cinema School, must have rel. man to assist me, $1000 down buys ½ int. & money all goes back in the bus. 1200 S. HILL.

PARTNER for battery shop, ½ interest, corner loc. Price $450, easy tms. Consider vacant. Owner, Pauley, 31st and Figueroa sts.

PARTNER—Want party with $1000 to work with well known cartoonist. Should net $400 month to start. Exp. not essential. 6948 Hollywood Blvd.

PARTNER wanted in Glendale's most popular restaurant. West Brand Blv. location. $4500. See A. Chamber of Commerce, Glendale.

PARTNER, auto repair shop, pay you straight wages, $40 wk. & profits. Fully equipped, plenty of work, small inv. 1030 S. BROADWAY.

PARTNER—Lt. mfg. Exceptional prop. Est. 4 yrs. Want honest man to help; salary shop. Make $400 mo. $1500 req. 915 W. Santa Barbara.

PARTNER wanted. Have 7 yrs. exp. poultry raising. Have acreage at Owensmouth. Must have $7000 ½ interest. 1236 W. 8th st. 582440.

PARTNER in TRANSFER & STORAGE bus., well estab., clears $400 mo. Will sell ½ int. to reliable man for $1500. 1503 W. PICO.

PARTNER—Big Hollywd. auto paint shop. No exp. necess. if wrkr. Help get cars. Small paint. Net $55 wk. Sm. inv. 1447 SUNSET BLVD.

PARTNER, man or woman, with abt. $5000. Highly remunerative proposition. Let's talk it over. WA. 5347.

POOL, billiard, smoker hall for sale, a paying bus. Will give good deal. Address CC, box 345, Times Branch.

POOL HALL, 4 pool, 1 bil.-snooker. Busy cor. No op. See this before buying. Owner, 4412 S. Main. No agts.

POOL & billiard, fount., cig. & conf. Liveliest 15 miles. Net $600 mo. $6000, $5000 dn. Free trial if int'd. Address G, box 129, Times Office.

POOL, billiard, snooker. Good town. Good equipment and lease. Sacrifice. Address J, box 216, Times Office.

POOL room, 4 tables. Mr. Roberts, Brunswick-Balke-Collander Co.

POULTRY market for sale. Price $450. Apply 1211 E. 9TH ST.

REAL ESTATE office. Fine location, good lease, doing good business, list-ings to date. Owner must sell. 5283 W. ADAMS. OR. 4121.

REAL estate office, fine new bldg., 18x 18, together with paid-up lease on lot, cottage & gar. on road to June 12th. Snap $1500. TU. 4320.

REAL estate office, ½ interest, 4450 cash. Furn. & fix. cost $2000. Must be hustler. 1439 W. 7TH.

RESTAURANT 4 LEASE

Low rent, fully equip. Free rent, Bal. rent. Ready to go. Small amt. cash ONLY required.
110 S. BROADWAY.

RESTAURANT, seats 40, excellent equipment, cost $4000, 2-yr. lease at $65. Lady owner for 2 yrs., wants a home. Full price $1500. Will net $400 mo. 1503 WEST PICO.

RESTAURANT, trial, snap, $1000 handles. Light lunch, cor. gift $700. Hot dogs, rent $6, only $150. Cafeteria, clears $18,000 yr. $17,000. 727 Lissner Bldg., 324 S. Spring.

RESTAURANT, 5-yr. lease, 16-stool fount. Tables & booths, no reasonable offer refused. 2636 N. Bdwy.

RESTAURANT, clears $200 monthly. Price $400; only $250 down. Rent $30. Call 209 Delta Bg. 426 Spring.

RESTAURANT and cafe, $6000. Doing $50,000, clears $7000 year. See IRVING TURNER, 555 S. L.A. st.

REST. All nite, machine pays rent, $150 cash. 4421 Whittier Blvd.

REST., counters, stools, dandy for couple, $250 req. 841 Venice Blvd.

REST., good couple, no exp. owner. Address J, box 254, Times Office.

KELLOGG POINTS OIL LAW DANGER

Mexico Constitution Bars Concessions, He Says

Only Four American Concerns Apply for Grants

Senate Told of Companies Not Seeking Permits

WASHINGTON, Feb. 16. (AP)—Attention of the Senate was directed by Secretary Kellogg today to a provision of the Mexican constitution which "seems to prohibit" the granting of oil concessions to foreign companies.

The communication added that only four of fifty-eight American oil concerns in Mexico, including eleven in which there is an American interest held through Mexican companies, had applied for the concessions required by the Mexican petroleum law.

The four exceptions either are not producing oil or do not own fee titles in Mexico, Mr. Kellogg said, while the remainder of the fifty-eight concerns listed control 90 per cent of the oil producing lands of Mexico acquired before May 1, 1917, and produce about 70 per cent of all oil in Mexico.

The secretary in a letter to President Coolidge, transmitted by the White House to the Senate today in response to a resolution by Senator Norris, Republican, Nebraska, said that the four companies which had applied for concessions were the Penn-Mex fuel, Texas-Petroleum and Asphalt, East Coast Oil and New England Fuel Oil companies, but he added that he had not been advised whether they had been granted them.

"In this relation," said Mr. Kellogg, "I may point out that Article XXVII of the Mexican Constitution of 1917 seems to prohibit the granting of such a concession to a foreign corporation, and that this interpretation of the Constitution finds support in the opinion of the Attorney-General of Mexico, published in the Diaro Official, December 8, 1917, wherein he held that in view of the constitutional provisions referred to alien corporations shall in no event acquire lands, waters, and their appurtenances in Mexico."

Mr. Kellogg declined to make public correspondence with oil companies having interests in Mexico because it might involve "forfeiture or serious prejudice to their rights."

COURT GRANTS WRITS TO ALLOW DRILLING

MEXICO CITY, Feb. 16. (AP) — The District Court at Villa Cuantemoc, dispatches from Tampico report, has granted definite writs of amparo to the Mexican Gulf, American International, Mexican Petroleum and Huasteca oil companies. These amparos restrain the Department of Industry and Commerce from cancelling the drilling permits of the companies under the terms of the new petroleum law.

Soldier to Get Train Hold-up Arrest Reward

Two Boys Hurt in Traffic Accidents Due to Rain and Slippery Streets

SAN FRANCISCO, Feb. 16. (AP)—A soldier stationed at the Presidio here will be given the $5300 reward offered by the government for the capture in Manila of Hugh D'Autremont, asserted bandit and murderer.

This soldier, postal inspectors said, had served in the Army in the Philippines with D'Autremont, but at that time knew him as "James Price." When the soldier returned here he saw posters offering a reward for the arrest of D'Autremont. Recognizing "Price" as D'Autremont, the soldier communicated with government officials and D'Autremont's arrest followed.

D'Autremont was one of three brothers who are suspected of having killed four trainmen during a train hold-up near the California-Oregon border several years ago.

BUSINESS OPPORTUNITIES Of Many Kinds —85

In Alphabetical Order —85-A

RESTAURANT, A-1 equipment, 42 seats, good neighborhood, small deposit, bal. easy. Pacific Showcase & Fixt. Co., 412 E. 9TH ST.

SHEET metal shop, fully equip. Rent $25. $540 req. 601 Venice Blvd.

STEAM laundry for sale, located in the Salt River Valley, doing $450 per week. Will sell cheap, owner's time. $18,000, 1-3 down, bal. terms. A real opportunity for a real laundryman. Plant modern, 1 year old. It's priced right for quick action. Address Box 823, Kingman, Arizona.

SUPER-service station, complete, for long term lease, in heart of Hollywood on boulevard. New buildings on established location. Service units include tire shop, modern wash & grease racks, 8-stall auto repair shop, battery shop, radio shop, accessory shop. Latest modern equipment. Project backed by large oil company. Wonderful opportunity for party with few thousand dollars. Principals only. See company representative, Mr. Price, 1001 Security Bldg. mornings 9 to 12.

THEATER, count. town prop., low rt. Pays $200. Make offer. Must sell this week.
Cloyd or Cummings, 118 Hill, R. 208

THEATER, complete equipment of 100 seat theater, sacrifice. Owner leaving. $1750. Call 1218 W. 85TH ST.

WASH & grease rack. Busy super sta. $250 terms. Owner, 4178 S. Ridge.

WHOLESALE business incl. 3 Ford trucks. Price $2500. If interested, Address Box 238, Times Office, Glendale.

BUSINESS OPPORTUNITIES Wanted —87

WANTED—
We positively have buyers for good retail stores & manufacturing openings, handle only the better class and don't solicit new business or promotions.
W. S. RATTRAY & CO.,
400 Title Ins. Bldg. 5th & Spring

WE CAN SELL YOUR BUSINESS. Our plan is QUICK, SAFE AND SURE. EXPERIENCED SALESMEN who SPECIALIZE. We advertise for buyers over the Radio every day. MERCHANTS' INVEST. CO. 408 S. Spring St. TRin. 6292. R. 515

CAPITAL FOR FINANCING—
If you are planning to organize a company or sell stock, see HITCHCOCK CO. (Estab. over 7 yrs.) 713 Ins. Exch. Bldg., 8th & Olive.

ANY business sold by street salesmen, quickly, anywhere. We finance buyers. You get cash. See us. BR. 2711. FIDELITY SALES CO., 812 W. 6th.

WANTED, GOOD PAYING GROCERY STORE. HAVE CASH. CALL DRexel 6716.

CASH buyers waiting for all businesses. Metropolitan Bus. Ex., Rm. 529. 324 S. SPRING. TUcker 4119.

PARTNER